In Three Parts—24 Pages.
PART I—TELEGRAPH SHEET—12 PAGES

The Times
1781 1915 LOS ANGELES

Liberty Under Law—Equal Rights—True Industrial Freedom

TUESDAY MORNING, JUNE 22, 1915 PRICE 2½ CENTS | Delivered to Subscribers. | Yearly, $9; Monthly, 75 Cents; Sunday, On Month, Books and Trains, 5 Cents.

MARTIAL LAW TO PROTECT GEORGIA GOVERNOR.

Close Shave.

TAKES DASH AT U-BOAT

...r Tries to Ram ... Submarine.

... Maneuvering by the ... Saves Both from Destruction.

... Lands Big Cargo ... Munitions for Allies at Liverpool.

... Reply to Wilson Note ...pected to be Finished this Week.

[BY CABLE AND DIRECT WIRE—EXCLUSIVE DISPATCH.]

..., June 18.—The agility of ... captain of the Cunard liner ..., which docked yesterday ... Liverpool with a huge cargo ... for the allies, likely ... ship from being torpedoed ... submarine.

... Fletcher of New York, an in... of Secretary of the In... related the narrow es... Cameronia today when he ... American Embassy.

... with Mr. Fletcher sailed ...ronia, feeling, as he told ... attaches, that he was as ... steamer flying the British ... American in view of the ... attacks by Germans on ... was broad daylight Sun... at 7 o'clock when, as ... was steaming slowly

AWFUL FATE OF ENGLISH.

Kipling Tells What may be Expected if Germany is Victorious.

[BY ATLANTIC CABLE AND A. P.]

LONDON, June 22, 3:15 a.m.—Rudyard Kipling in a short speech last night at a recruiting meeting at Southport, drew a vivid picture of England's fate should Germany prove victorious in the war, declaring that whatever had been meted out to the Belgians and Poles would be England's punishment tenfold. "If we fail to subdue the Germans," he said, "there are reasons in the German mind why we should be morally and mentally ashamed beyond any other people."

Into the mouth of the Mersey River, the captain saw a periscope pop out of the water 100 yards ahead. Suddenly a submarine rose to the surface of the water. The captain dropped his binoculars, and, steering the ship straight ahead, made for the submarine to try to ram it. The engine-room responded to the call for full steam, and the Cameronia fairly leaped. The captain made a bee line for the submarine. It looked as if the ship, according to Fletcher, who was standing on the promenade deck, would ram the submarine fairly in the middle, but the submarine shot down into the water, diving beneath the steamer. Three minutes later it appeared opposite the side of the steamer fifty yards away.

The submarine again took sight on the steamer, but the Cameronia captain now had his ship going in an entirely different track, having sharply swerved. The submarine, out of range to make a sure shot, tried to catch up with the Cameronia, but the captain's tactics had enabled him to make his escape. The submarine pursued the Cameronia for a mile, but was unable to gain on the Cameronia and finally gave up the chase.

ALL SAW THE PERISCOPE.

"Twenty of the saloon passengers were standing on deck Sunday morning when a submarine periscope ap-

(Continued on Ninth Page.)

Tactics.

MOBILIZE TO VOTE.

Country Must be Saved in Fact.

War has Merely Postponed Woes of Tariff Revision by Democrats.

No Hope for Industrial Situation Under Wilson in Times of Peace.

New England Business Men Would Ward off "Worst Yet to Come."

BY HARRY CARR.

[BY DIRECT WIRE—EXCLUSIVE DISPATCH.]

NEW YORK BUREAU OF THE TIMES, June 21.—The New England business men are mobilizing for the next election. I spent the week-end as the house guest of one of the big textile manufacturers of Rhode Island. He could think or talk of nothing but the tariff and the crimes against it.

"This war," he said, "has saved the United States from the most terrible crisis that ever confronted it in an industrial way. If war hadn't broken out in Europe last summer I think thousands of men in New England would have been facing actual starvation. It would have been worse than a bread line. It would have been a bread line without any bread.

"The public in general seems to know in a vague way that the war saved us, but they have an idea it was through the money sent to this country for the purchase of ammunition. But it was really in another way that the war saved us. It was by calling to the army the millions of workmen who would have been manufacturing goods of various kinds in Europe to be sold in America at less than our workmen could turn them out.

"To show you how severe was this menace, there are several big textile concerns with factories both in America and in Europe. Most of these firms were preparing to close their American factories and increase the output of their European branches because they could make their product in Europe and ship cheaper than they could be made here.

"The war has temporarily saved us, but we must extricate ourselves from this terrible situation before the European war closes. When the war is over, it will be worse than ever unless we shall in the meantime have placed ourselves on a sound tariff basis. After the war there will be millions of men out of work and there won't be capital enough left to create work for them. They will sell labor for anything they can get. It behooves us to get busy before Europe resumes factory operations.

"We can never hope to improve our industrial condition while Prof. Wilson remains in the White House. As a peacemaker, he is a huge success, but his ideas about tariff will wreck America if allowed to continue.

"The great fight in the next election will be to control the labor vote. I think that most of the workingmen have seen a great light during the past year. They have come to realize that these wholesale attacks upon property interests do more harm to the workingman than to the property interests. The conversation of the workman on the street is entirely different in tone to what it was a year ago. Then it was a cry to do something to crush big business. They seem to have come to the realization that the day of the big commercial combinations has come to stay.

"A year ago, I used to hear the train crews on the New York, New Haven and Hartford yelping for the punishment of the road. Now they seem to realize that the New York, New Haven and Hartford can't be burned at the stake without injuring all the small stockholders with it.

"The Wilson administration seems to realize that the labor vote is slipping away and it is making all sorts of efforts to throw sop to the unions. The other day the amiable Dr. Wilson was initiated into the Stone Cutters' Union. Secretary Daniels refused to send a navy band to the meeting of the National Defense League because he said that the unions would not like it. It remains to be seen how much this will get the administration toward inducing men to vote the bread and butter out of their mouths.

"Who will be the G.O.P. prosperity candidate? That remains to be seen. At the present time, it looks as though there would be a raft of candidates from all the known parties and Bryan and Roosevelt running a little noise carnival all by themselves on the side. It promises to be the most exciting and certainly the most vital election held in this country for many years."

CAESARIAN OPERATION FATAL.

[BY A. P. DAY WIRE.]

CHAMPAIGN (Ill.) June 21.—Mrs. H. M. Dansio, daughter of T. J. Burrill, vice-president of the University of Illinois, died yesterday in Colorado Springs, Colo., after a Caesarian operation. Twins were born and both are likely to live. Mrs. Dansio was 21 years old.

The Women and the Great War.

Lady Jellicoe firing a shot.

Lady Jellicoe, the wife of Admiral Sir John Jellicoe, who is in command of the British grand fleet, opened a miniature rifle range for the Boys' Naval Brigade at Leyionstone, London, on May 29. The picture shows her firing the first shots. Lady Jellicoe made a good score and announced her intention to send the target to Sir John.

"La Liberte."

INTERVIEWS THE POPE ABOUT THE GREAT WAR.

French Newspaper Publishes Statements Attributed to His Holiness — Not so Sure that the "Neutrality of Belgium" has been Violated — Cardinal Mercier Never Once Under Arrest.

[BY ATLANTIC CABLE AND A. P.]

PARIS, June 21, 4:40 p.m.—La Liberte publishes today an interview with Pope Benedict, signed by Louis Latapie, a prominent member of the staff, who was sent to Rome for the purpose of ascertaining the Pope's view on the various aspects of the European war. Pope Benedict is quoted as expressing horror at some of the developments of the war, but in the main the words of the Pope have to do with peace.

The interview began with an allusion by the Pontiff to what the Holy See had done in respect to the war. The Pontiff has addressed a letter in favor of peace to the Catholic world. He had proposed a truce to the belligerents for the Christmastide. He had endeavored to obtain an exchange of prisoners unfitted for military service and had had the good fortune to obtain in this respect an appreciable result.

His Holiness referred to the letter he had written to Cardinals Lucon and Amette, of Rheims and Paris, respectively, and to his consistorial address on June 22.

M. Latapie quotes the Pope as saying:

"You desire that I should condemn every crime specifically, but each one of your accusations is accompanied by a reply on the part of the Germans, and I am not able to institiute here a continuous discussion, nor can I make investigation at this moment."

"Is it necessary to inquire as to whether the neutrality of Belgium has been violated?" asked the correspondent.

"That was under the pontificate of Pius X," the Pope replied.

"Is it not known by all that many priests have been taken as hostages in Belgium and in France and shot?"

The Pope replied:

"I have received from Austrian bishops the assurance that the Russian army also has taken hostages from the Catholic priests, and that the Russians on one occasion pushed before them 1500 Jews, so that they could advance behind this living barrier thus exposed to the bullets of the enemy. The Bishop of Cremona has informed me that the Italians have already taken eighteen Austrian priests as hostages.

"There are so many excesses that I have issued an admonition in my encyclical declaring: 'It is permitted to no person, for whatever motive, to violate justice.'"

"The Germans," said M. Latapie, "have committed other violations."

To this the Pope replied: "The cardinal secretary of state has received the representatives of seven Belgian congregations. They have declared that they are not able to cite a single case in their congregations, protected especially by the Virgin or some saint.

(Continued on Third Page.)

Portfolio.

LANSING APPOINTMENT SCHEDULED FOR TODAY.

Administration Officials Who Confered with the President are Convinced the ad Interim Successor of Bryan will be Named Secretary of State for the Rest of the Term.

[BY DIRECT WIRE—EXCLUSIVE DISPATCH.]

WASHINGTON BUREAU OF THE TIMES, June 21.—Robert Lansing will be named Secretary of State to succeed William J. Bryan, according to administration officials who conferred with President Wilson today. They expressed the opinion that the announcement of the appointment would be made tomorrow following the Cabinet meeting.

Mr. Lansing, who has been Secretary of State ad interim since the resignation of Mr. Bryan, left today for a trip to New York and Massachusetts to receive honorary degrees from Colgate University and Amherst College. Before he returns the President will have departed on a vacation from which he will not return possibly until July 8, on which date it would be necessary under the law to appoint a permanent Secretary of State.

Just before departing from Washington Mr. Lansing was called to the White House and was closeted with the President for some time. He emerged smiling and hurried away, refusing to discuss his talk with the President.

Although White House officials refused to either affirm or deny that the selection had been made, it is reported on high authority that Mr. Lansing learned of his appointment at this morning's conference with the President.

Primarily because Mr. Lansing possesses all of the qualifications which Mr. Wilson requires in a Secretary of State, his selection for the post has been expected in official circles ever since the resignation of Mr. Bryan. Mr. Lansing is an authority on international law and a skilled diplomat. The President shapes the foreign policies of the administration and what he chiefly requires of a Secretary of State is advice and guidance in regard to the technicalities of interna-

(Continued on Fifth Page.)

East Record.

MENACED BY A MOB SLATON CALLS TROOPS.

Civilian Soldiers in Charge Within Radius of Half-mile of Executive's Estate.

Unruly Crowds in the City of Atlanta Dispersed by the Police — Inhabitants of Marietta, Where Mary Phagan Lived, Hang Governor in Effigy, Whom They Call "Traitor to the State."

[BY A. P. NIGHT WIRE.]

ATLANTA (Ga.) June 21.—With several hundreds men and boys clamoring to get in the front gates of his country home on Peachtree road, which had been barricaded with barbed wire entanglements, and threatening to overpower twenty country policemen, armed with riot guns, Gov. Slaton called out the militia late tonight for protection.

Upon the arrival of four companies of State guardsmen, which had been held under arms, and rushed to the estate in automobiles, the Governor proclaimed martial law in a district extending half a mile in front of his home, half a mile back and for a distance of about a quarter of a mile on either side.

When the soldiers lined up with fixed bayonets to disperse the crowd, stones, bricks and bottles were thrown at them. A brick struck Lieut. Arnold Parker in the stomach and rendered him unconscious for a short time. A bottle, thrown at Private W. W. Foope, struck his gun and cut his hand.

The commanding officer, Maj. Catron, was struck by a stone, as were several of the men.

The Governor proclaimed martial law at 11 o'clock and by midnight the crowd virtually had been dispersed. There was no firing.

A telephone message from Milledgeville, where the State prison farm is located and where Leo M. Frank was taken today, after Gov. Slaton had commuted his death sentence to life imprisonment, said that trouble was feared there tonight and asked that the Governor order out the Milledgeville company of militia.

The Governor told his informant that such a request would have to come from the Sheriff of Baldwin county. At midnight the Sheriff had not requested troops.

The Governor was surrounded at his home by about a dozen friends, nearly every one of whom was armed with a rifle or pistol. The unexpected arrival of a member of the family at a dark corner of the front porch caused the Governor himself to hastily pick up a large pistol.

In front of the Governor's house were more than one hundred automobiles filled with persons evidently there to see what the crowd would do. The troops had great difficulty in clearing the road of these machines, and many of their orders were met with the retort of "Shoot."

Law and Order.

MOBS AT ATLANTA, GA., DISPERSED BY POLICE.

[BY A. P. NIGHT WIRE.]

ATLANTA (Ga.) June 21.—Leo M. Frank, whose death sentence for the murder of Mary Phagan was commuted to life imprisonment early today by Gov. Slaton, began serving his term at the State prison farm in Milledgeville, a few hours later. He will be known as "convict No. 965."

Officials secretly took Frank by train and automobile from the Atlanta jail to Milledgeville and soon afterward Gov. Slaton issued a long statement, giving his reasons for commuting the sentence, which was to have been executed tomorrow.

Frank was delivered at the State prison at 4:30 o'clock this morning. When it became known in Atlanta crowds began to gather on downtown street corners. Within three hours their demonstrations had resulted in calling out two-thirds of the police force, and an order followed closing all near-beer saloons and clubs where liquor could be obtained.

About noon a crowd estimated at 2500 gathered on the Capitol grounds and listened to several speakers. Most of this throng later took charge of the hall of the House of Representatives, where several speakers said they doubted Frank had been removed from Atlanta.

A committee of five was selected

(Continued on Fifth Page.)

Dangers.

BRITISHERS WARNED, KEEP OUT OF MEXICO.

[BY ATLANTIC CABLE AND A. P.]

LONDON, June 21, 8:10 p.m.—The official press bureau today issued the following statement:

"In view of the existing state of affairs in Mexico the Secretary for Foreign Affairs (Sir Edward Grey) desires to warn British subjects against visiting that country unless absolutely obliged to do so by imperative necessity."

WASHINGTON, June 21.—In new Yaqui Indian depredations in Western Mexico, State Department advices from Mazatlan today say Yaquis sacked the town of Mochis and killed John Jamiston, a British subject.

WASHINGTON, June 21.—The unexpected arrival in the United States of Gen. Felipe Angeles, who has been Gen. Villa's principal military expert since the split in the Mexican Constitutionalists' movement, and persistent reports, despite denials, of friction between Gen. Carranza and his field leader, Gen. Obregon, have given rise to speculation in official circles here as to whether certain elements in the contending factions are about to inaugurate a definite movement to bring about peace in Mexico as urged by President Wilson in his recent statement.

Gen. Angeles, passing through Chi-

nations have been accepted, were cargaro today, en route to Boston, where he will visit his family, denied there had been any break between himself and Villa. This was asserted also by representatives of Gen. Villa in Washington, including Enrique C. Llorente, Villa's special agent, and a close personal friend of Angeles. Although disclaiming any official knowledge, Villa's spokesman intimated that Angeles had been commissioned to discuss peace plans with the Washington government, and that some of the leading supporters of Gen. Carranza, including Obregon and members of the Carranza Cabinet whose resig-

(Continued on Fifth Page.)

WORLD'S NEWS IN TODAY'S TIMES.

SPECIFIED, CLASSIFIED AND INDEXED.

Foremost Events of Yesterday: (1) Interview ... Pope. (2) Mexico—Britishers Warned to Keep ... (3) The Frank Case. (4) Submarine Warfare and ... of the German Reply to the American Note. (5) ... Court Decisions. (6) The Expositions.

INDEX.

TELEGRAPH NEWS.
... Georgia Governor.
... Big War Loan.
... Low in the Balance.
... Along Pacific Slope.
... Raises in Mexico.
... Report: City in Brief.
VICTORIAL CITY SHEET.
... Realty Men.
... Ride of Rad and Black.
... Petty Is to Change.
... Foe Points: Verse.
... Without Avail.
... Main: At the Theaters.
... Southland Counties.
... Trade: Financial Summary.
... Markets: Shipping Reports.
... Review: City Hall, Courts.
IN FIELD OF SPORTS.
... Dropped from Conference.
... In the Big Leagues.
... Batters Down.
... Made Hard for Winner.
SUMMARY.

... Gen. Wind at 5 p.m., ... 8 miles. Thermometer, 75 deg.; lowest, 58 deg. ... Tuesday. For complete ... see last page of Part I.

... Fifteen hundred real ... from all parts of the country ... a great convention with a ... business to their chief.

... for a rehearing of the ... of terminal rates, soon ... made by local jobbers, and ... is expected.

... of their circle absent, Coun... attending the Efficiency ... outright support from ... funds.

... for a recount of the hal... primary election was ... day Mayor-elect Se... to be inaugurated.

... John Corbins Chandler, U. ... who served his coun... years, died at his ...

CALIFORNIA. For ... said a Pasadena bank ... limited.

... Senate of Hosea a Long ... been combined suicide. ... inside of the harbor were ... one near Porterville by ...

... Congress of phy... himself act as trustee ...

Headlines are constructed, as nearly as may be in the text of the several news reports, not the editorial

Indefinite Credit.

HUGE BLANKET CHECK TO COVER WAR'S COST.

English Government Now Equipped to an Unlimited Extent with Main Sinew.

Arrangements Whereby a Citizen with Only a Single Dollar may Invest in the New Loan — Plea is Made for Cash that Does not Have to be Paid Back During the Life of the Struggle.

[BY ATLANTIC CABLE AND A. P.]

LONDON, June 21, 10:10 p.m.—The House of Commons adjourned tonight after unanimously giving a first reading to the bill providing the new Chancellor of the Exchequer, Reginald McKenna, with a blank check, which may amount at a maximum to £1,000,000,000 ($5,000,000,000.)

The vote of credit for £250,000,000 ($1,250,000,000,) passed last week by the House, simply authorized the government to spend that much for war purposes, but did not provide for the manner in which this sum should be raised. Tonight's enactment was in the form of a resolution which empowers the government to raise not only the £250,000,000 deemed necessary to pay the cost of the war, at the rate of £3,000,000 sterling daily, for a limited period, but as much more as may be needed.

The Chancellor of the Exchequer made a long explanation of the proposed loan, and in closing said that on the technical question as to the limit of the new loan it would be dangerous to disclose the necessity for not fixing any definite sum, and he added that the only figure he could put in the bill was a maximum which would cover all requirements of the new loan, including provisions enabling the subscribers to previous war loans and the holders of consols to participate.

This maximum would not fall far short of £1,000,000,000.

The new loan, which as now provided for is of an indefinite amount, will be issued at par, will bear interest at the rate of 4½ per cent., and will be redeemed at the option of the government between 1925 and 1945. While the Chancellor of the Exchequer is to receive a blank check for £1,000,000,000, he explained in his speech that he did not say he was asking for this sum, and, if he did not get it, the loan would not be a failure, as he really did not expect to get that amount, nor did he really want it. He deemed it advisable, however, to fix upon a sum to meet adequately the necessities of the situation.

The Chancellor said he wished to appeal to the patriotism of the country "to use its gigantic resources to carry on the war successfully for ourselves and our allies," and added:

"I want the public to lend the money in a way which will not oblige us to repay during the war."

Although the Stock Exchange had closed before Mr. McKenna's statement was published, the proposed new loan is said to have met with a favorable reception in the financial districts, but it is not yet possible to say how the terms of the loan will affect other kindred issues, such as consols and last November's war loan.

The generous terms provided for holders of consols and the first war loan securities appear to meet the objections that have been urged in financial circles to the issue of a 4½ per cent. loan.

During the course of his speech in the House, the Chancellor of the Exchequer, answering the suggestion that more money should be raised by additional taxation, said that it was best to take one step at a time. If, owing to the continuance of the war, it became necessary to find further very large sums it was obvious that additional taxation would have to be proposed, but he added that time had not yet come.

There was more confusion in the House as to the precise terms on which holders of consols and the old war loan could convert their securities into the new loan. The Chancellor explained that for every £100, nominal of these older securities, the holders who wished to convert would be obliged to subscribe for an additional £100 of the new war loan.

For example, the holder of £100 worth of old war loan stock must bring £100 in cash, the old war loan stock (issued at 95) and £5 cash, and would receive in return new war loan stock valued at £200. Consols would be convertible under the same terms on the basis of £50 of consols for £50 of the new loan.

The Chancellor concluded with the statement that the minimum the government could set on the amount of the loan would be a sum sufficient for the conversion of all the old war loans, all the consols and annuities in addition to a sum for voucher and other small investors.

In moving a resolution to authorize the treasury to borrow requisite money Mr. McKenna said:

"The time has come when the necessity of a further loan will become apparent and a prompt decision is desired as it is undesirable that a big loan should be kept hanging over the market."

The Chancellor said the total realized deficit between revenue and expenditure up to last Saturday amounted to £518,000,000. The daily war expenditures now amount to nearly £3,000,000 and are still increasing.

Mr. McKenna said that unless the loan were issued the only method whereby the country could continue to pay its way would be the further indefinite issue of treasury bills. He saw objections to this course, the principal one being that such issues are bankers' money, not public money.

THE CALL FOR MONEY.

"I want the public to lend the money in a way which will not oblige us to repay during the war," he continued.

In reference to the rate of interest, Mr. McKenna said the government had to face the situation of today, and there were two great facts which could not be ignored. The old war loan at present netted the investors 4¼ per cent. and this loan now stands at a discount.

"We require many hundreds of millions," said the Chancellor. "If on the old war loan the investor can get rather better than 4¼, we can not expect the new issue to be floated at less than 4½.

"The government is fully aware of all the objections not only of meeting the interest but of the effect on other loans. The effect of the issue of a 4½ per cent loan will be to depreciate other securities and foremost in the government's mind is the old war loan. This country never will leave its creditors in the lurch, and the government therefore proposed to give the new rights to holders of the old war loan.

"The case of the holder of consols is very strong. Ninety millions of consols were issued for the South Africa war and appreciation to an unsalable point is not to the advantage of the community. I propose therefore to give the consol holders a similar opportunity of retrieving their position as is given to holders of the old war loan.

"To the holder of the old war loan we say: 'If you bring £100 and invest it in the new war loan we will take over your old loan at par and offer you 4½ instead of four per cent.'"

AS TO CONSOLS.

Concerning consols, Mr. McKenna pointed out that the minimum price today at which dealings are permitted is 66½. If that minimum were removed the price would be many points lower, and after the new loan it would be still there. Therefore, he said to the holders of consols:

"If you apply for £100 of the new loan we will allow you 75 per cent on consols for each £50 in the new loan." This, he explained, meant that consols were re-exchangeable at a price of 66 2-3. Application must be made before October 13. The Chancellor said that if consols were all converted it would mean an application for £600,000,000. If conversion of old war loans were made, it would mean an application for some hundreds of millions. The government did not expect all holders to make this conversion.

This element of uncertainty, the Chancellor explained, made it unwise to fix a limit to the loan, and the government consequently was not making any limit other than the expenditure of the year.

THE INTEREST RATE.

After explaining the proposal that, if a higher rate of interest should be offered on subsequent loans, holders of the forthcoming loan should receive the higher rate, Mr. McKenna continued:

"This is a great national appeal to every class for a great national purpose."

The Chancellor then proceeded to explain the method by which he intended to let the people utilize their savings. He said that while the minimum subscription through the Bank of England would be £100, the government had in view three methods of issue to meet every class and purse; the first through the Bank of England; the second, the sale of £5 to £25 bonds through post-offices; the third, the sale of war loan vouchers, for five shillings and multiples thereof.

These vouchers will be offered for sale at post-offices, trades union headquarters, etc. They will carry interest at the rate of five per cent. per annum for every complete calendar month. The vouchers, when a total of £5 has been purchased, will be exchangeable at post-offices for a £5 bond.

This arrangement will give the working class every advantage accorded to others.

The allotments will be made on application and the lists will be closed on or before July 10.

"Our requirements are great, and every effort made now is an effort not only necessary to enable us to carry on the war, but to enable us to maintain our financial pre-eminence after the war," Mr. McKenna continued. "He who subscribes now is doing an act of mercy both to himself and to his country. He who subscribes now and saves in order to subscribe will be able to bear the strain after the war is over, and will be thankful for the efforts made to help himself. But still dearer to him must be the knowledge that every aid he gives himself is multiplied for his country, and his country will bless him for his providence and generosity."

Latest Photograph of the McAdoos.

Secretary of the Treasury and family,

As they appear today. Mrs. McAdoo is the second daughter of President Wilson and was married to Mr. McAdoo in May, 1914. Their daughter, christened Ellen Wilson McAdoo, in honor of the President's late wife, is a healthy youngster and a constant source of delight to her distinguished grandfather.

Official.

FRENCH SAVE THEMSELVES BY FIRE OF ARTILLERY.

[BY ATLANTIC CABLE AND A. P.]

BERLIN, June 21 (via London, 4:30 p.m.)—A further success in the Austro-German drive at the Galician capital of Lemberg was announced today by the War Office. The statement says that the town of Rawa Ruska, thirty-two miles northwest of Lemberg, has been captured from the Russians. The text of the communication follows:

"In the western theater: On the front to the north of Arras our antagonists rescued themselves chiefly with the fire of artillery. An infantry attack to the north of Souchez was repulsed by us. To the west of Soissons a partial night attack by the French against our positions to the west of Moulin-Sous-Toutvent resulted in failure.

"On the western border of the Argonne we opened the attack. The Wurtemberg and the north German Landsturm took several lines of defense works situated behind each other over a front of two kilometers (a mile and one-fifth,) and inflicted heavy losses on the French. During the unsuccessful counter-attack by the French the prisoners and booty taken in this fighting amounted to six officers and 623 men, three machine guns and three mine throwers.

"In the Meuse Hills the French directed strong attacks last evening against our positions in the trenches to the west of Les Eparges, but at a point to the west of the high road their onslaughts broke down under our fire. To the east of the high road, however, the enemy penetrated into a portion of our positions, but they have been partly driven out again. Seventy prisoners remained in our hands.

"To the east of Luneville we withdrew in the face of superior forces. Our advance posts were pushed forward by way of Gondrenton to the main positions to the north of Luneville.

"In the Vosges attacks of the enemy in the Valley of the Fech and south of this position were repulsed with sanguinary losses. To avoid unnecessary losses we evacuated systematically during the night the village of Mentzeral, which had been reduced to a heap of ruins by the French artillery fire.

"In the eastern theater of war: In the region to the northwest of Shavli and to the west of the upper Dubyssa River several Russian attacks, carried in part by strong forces, resulted in failure.

"In the southeastern theater: The armies under Gen. Mackensen, fighting for Lemberg and Zolkiew, have captured Rawaruska, which is in our hands. To the east of Rawaruska the Russians were attacked yesterday by German troops and driven back."

Have Healthy, Strong, Beautiful Eyes.

Oculists and Physicians used Murine Eye Remedy many years before it was offered as a Domestic Eye Medicine. Murine is Still Compounded by Our Physicians and guaranteed by them as a Reliable Relief for Eyes that Need Care. Try it in your Eyes and in Baby's Eyes—No Smarting—Just Eye Comfort. Buy Murine of your Druggist—accept no Substitute and if interested write for Book of the Eye Free. Murine Eye Remedy Co., Chicago.

Try Murine Eye Remedy for Red, Weak, Watery Eyes and Granulated Eyelids.

Grandpa.

PRATTLE OF THE BABIES DRIVES WARS' CARES AWAY.

[BY DIRECT WIRE—EXCLUSIVE DISPATCH.]

WASHINGTON BUREAU OF THE TIMES, June 21.—President Wilson, burdened with unusual cares as the head of the nation at a time when all the world is upset, finds much relief from his business cares in the society of his grandchildren. He first became a grandfather last February at the birth, in the White House, of Francis Sayre, son of Mr. and Mrs. Francis Bowes Sayre, and a second similar honor was bestowed upon him when Mrs. William G. McAdoo gave birth to a daughter May 21. The baby was christened Ellen Wilson McAdoo, in honor of the late Mrs. Woodrow Wilson. Mrs. McAdoo is the second daughter of the President, and was married to the Secretary of the Treasury May 7, 1914.

Both the President's grandchildren are healthy, normal youngsters of fine disposition, and they serve, in large measure, to relieve the lonesomeness of the nation's chief since the death of his wife, to whom he was deeply devoted. He divides his spare moments, which are few in these troublous times, between golf and the babies, but the latter get much more than an even break, and as they grow older, promise to encroach still further upon the President's hours of recreation.

Tricolor.

FRENCH HOLD GROUND TAKEN FROM INVADER.

Air Squadrons Effectively Bombard the Aviation Parks of the Enemy, According to the Official Paris Communique — Progress in Alsace Continues — Uninterrupted Engagements.

[BY ATLANTIC CABLE AND A. P.]

PARIS, June 21.—The following official communication was issued by the War Office tonight:

"In the sector to the north of Arras the situation is unchanged. We have conserved all the ground conquered, and today only local infantry actions occurred and these have not modified the fronts. The artillery combat continued.

"Our air squadrons effectively bombarded the aviation parks of the enemy, setting fire to four hangars and damaging two aeroplanes and one captive balloon.

"On the western border of the Argonne, on both sides of the road from Vienecle Chateau to Binarville, the Germans on Sunday night delivered a violent attack, for which preparations had been made by an intense bombardment with asphyxiating projectiles. Our advance line was bent at certain points, two companies being buried in the overturned trenches.

"An immediate counter-attack enabled us to regain almost the entire extent of our initial positions. The struggle was particularly spirited.

"On the heights of the Meuse, in the sector of the Calonne trench, after having repulsed counter-attacks by the enemy, we enlarged today our gains of yesterday. A first attack made only slight progress. A second attack, on the other hand, enabled us to carry new trenches to the east of those which we had occupied on Sunday. This gain has been conserved, as were the preceding gains.

"In Lorraine our reconnoitering parties, keeping in contact with the enemy, reached the works to the west of Condrexon, and found them unoccupied. The Germans, in their withdrawal movement, have halted on the line of trenches to the south of Leintrey.

"In Alsace our progress has continued in the course of uninterrupted engagements. After having taken the cemetery of Metzeral, we occupied the station, and then attacked the village, which we captured after a very hot fight. We have reached the outlets south of that locality and have pushed our line to the east 550 yards beyond the outskirts in the direction of Meyerhof.

"In these actions we took some prisoners, bringing the total since yesterday up to more than 200.

"To the north of the Fecht River the enemy attempted an attack on our positions at Reich Ackerkopf, but was completely repulsed."

RUSSIAN REPORT OF OPERATIONS.

[BY ATLANTIC CABLE AND A. P.]

PETROGRAD, June 21, 10:40 a.m. (via London, 6:35 p.m.)—The Austro-German attempt to force a way through the Russian lines north and south of Grodek, in the battle for Lemberg, apparently has not yet been successful.

Regarding the approaching crisis in the Galician campaign the Bourse says:

"If in view of the continued German reinforcements in Galicia the situation forces us to choose between retaining Lemberg and preserving the freedom of our operations, it is possible we shall have to make a sentimental sacrifice and abandon the Galician capital."

PHELAN REPORTS AGAINST SULLIVAN

[BY A. P. NIGHT WIRE.]

WASHINGTON, June 21.—James M. Sullivan, American Minister to the Dominican republic, is held to be temperamentally unfit for his office by the report of Senator James D. Phelan, who conducted an investigation into the charges. It is understood, however, the reports finds the Minister is not guilty of any illegal or dishonest acts.

President Wilson has finished reading the report and it will be made public soon. Meanwhile officials declined to discuss it.

EMPEROR PRESENT AT BESKID BATTLE.

[BY ATLANTIC CABLE AND A. P.]

BERLIN, June 21 (via London.)—Emperor William, it was officially announced by the German War Department today, was present at the battle of Beskid for possession of the Grodek line. These Russian positions are to the west of Lemberg, the Galician capital.

NO MERIT MEDAL IN LUSITANIA CASE.

[BY ATLANTIC CABLE AND A. P.]

LONDON, June 21, 10:15 p.m.—A dispatch to the Exchange Telegraph Company from Copenhagen says that official announcement has been made in Berlin that no order of merit has been conferred upon any submarine commander for the sinking of the Cunard line steamer Lusitania.

O'LEARY ACQUITTED.

Texas Man Accused of Killing an Anti-Catholic Lecturer Freed for Lack of Evidence.

[BY A. P. DAY WIRE.]

MARSHALL (Tex.) June 21.—Frank O'Leary, one of five Marshall men indicted for the murder here February 3, 1915, of William Black, an anti-Catholic lecturer, was acquitted in the District Court here today on an instructed verdict.

The State previously had sought dismissal of the case on the ground that there was not sufficient evidence to convict O'Leary. The defense insisted on a formal acquittal by a jury. O'Leary was not called upon to make a statement.

John Copeland, George Ryan, George Tice and Harry Wynn are the other men indicted in connection with the killing. The dates of their trials have not been fixed.

Diplomacy

NEW REPRESENTATIONS ON MISUSE OF FLAG

Wilson's Note to England Will Deal with the Matter for the Second Time.

Germany's Conviction that the U-29 was Rammed by a British Merchant Ship Likely to Complicate the Issue Between Washington and Berlin—American Importers to Memorialize the President.

[BY A. P. NIGHT WIRE.]

WASHINGTON, June 21.—Further representations are to be made to Great Britain by the United States government on misuse of the American flag by British merchant ships. That these representations would be included in the new note to Great Britain now being prepared, relating to interruptions to neutral commerce, was indicated today by State Department officials.

The London Foreign Office, it was officially declared, had been advised from time to time of several complaints that British steamers had displayed the American flag, but the subject now will be dealt with generally in the note that is expected to go forward in the near future. Just when the communication will be sent has not been determined, and is dependent somewhat upon progress of negotiations with Germany relating to submarine warfare.

Germany's recent claim that the submarine U-29 was rammed and sunk by a British steamer flying the flag, it is declared, has not been officially called to the attention of the United States, but there is no effort to deny that misuse of [illegible] by enemies of Germany might complicate the issues between Washington and the imperial [illegible] on regulation of submarine [illegible].

No intimations have reached State Department as to what Germany's reply to the second American note on submarine warfare has received. The belief is general the reply can not be expected for a week or more.

IMPORTERS' RESOLUTION.

[BY A. P. NIGHT WIRE.]

NEW YORK, June 21.—[illegible] dred importers of goods from Germany and Austria, who are members of the National American Importers Association, met here today and passed a resolution which, it was announced, would be presented to President Wilson tomorrow protesting against interference by belligerents with "noncontraband goods coming from neutral ports [illegible] to ports in the United States."

"Kaiserstadt."

SITUATION AT LEMBERG IS EVIDENTLY PRECARIOUS

Rapidity of the Successes Made by the Austro-German Troops in the Galician Campaign a Surprise Even in Berlin — Grand Duke Nicholas Begins to Realize the Dangers.

[BY ATLANTIC CABLE AND A. P.]

BERLIN (via London) June 21, 10:35 p.m.—The rapidity of the Austro-German successes excited astonishment here. It was believed that the Russians would be able to check the allies' advance for some days on the Grodek line; hence the bulletins issued today recorded results far exceeding the expectations of the most optimistic observers.

Special dispatches from the front describe the Russian retreat eastward from Grodek and the Russian resistance from the Tanew River to the mouth of the Wereszyca. Air scouts report that the Russians have fallen back upon their last line of defenses protecting Lemberg, which is nine miles west of the city limits.

The situation at Lemberg is evidently precarious, as Gen. Von Mackensen today seized the railway between Lemberg and Rawa-Ruska, which is the main line of travel northward. This, it is considered, gives the Russians the alternative of preparing for speedy evacuation or of trying to hold the city, with the risk of being enveloped by Von Mackensen's army sweeping around southeastward and forming a junction with Gen. Linsengen's forces.

Grand Duke Nicholas, the Russian commander-in-chief, apparently has begun to realize the threatening dangers, for he has ordered the withdrawal of all Russian forces from the south bank of the Dniester. Military opinion here is that he cannot extricate his huge armies without heavy losses in men and material.

The military expert of the Lokal Anzeiger declares that the victory in Galicia is complete and expresses the opinion that there is little prospect of the Russian troops west of Lemberg longer offering serious resistance.

THE OFFICIAL VIENNA REPORT.

[BY ATLANTIC CABLE AND A. P.]

VIENNA (via London) June 21, 11:26 p.m.—The following official communication was issued today:

"Russian war theater: The pursuing allied troops have advanced to Zolkiew, about eighteen miles north of Lemberg, and south of Lemberg to the Skemierek rivulet. The Russian troops on this line are everywhere being attacked.

"Near Tikolawsw [illegible] the enemy is standing [illegible] ter.

"The troops of the [illegible] Pflanzer have repulsed [illegible] sian attacks with [illegible] losses to the enemy [illegible] Potok Zlopy, near [illegible] on the Bessarabian [illegible] wise the situation [illegible] is unchanged.

"Italian war theater: [illegible] troops have repulsed [illegible] near Preva. Here [illegible] with a white flag [illegible] peared before our [illegible] message from the [illegible] brigade, but as the [illegible] written authority [illegible] prisoner.

"In the district [illegible] (to the east of Karbo[illegible] was repulsed from a [illegible] ridge. In this fight[illegible] of the Dobrecin H[illegible] distinguished themselves [illegible] artillery has succeed[illegible] with the mountain [illegible] Carinthian frontier. [illegible] the enemy in the [illegible] Flocken, as usual with [illegible]

"On the Tyrolese [illegible] there have been no [illegible] The fire of the lower [illegible] fery against our [illegible] been unsuccessful.

"On June 19 a [illegible] cessfully bombarded [illegible] harbor buildings at [illegible] railway stations at [illegible] have been damaged by [illegible] ment of our naval [illegible]

"There have been no [illegible] southeastern war [illegible]

ITALIANS WAR[illegible] THE AUSTR[illegible]

[BY ATLANTIC CABLE AND A. P.]

BERLIN, June 21 (via [illegible]) A dispatch from Lugano [illegible] to the Morgagnost says that [illegible] mation issued by Gen. [illegible] the Italian army in [illegible] Austrian territory [illegible] Italians contains the [illegible] sage:

"Whoever treats Italian [illegible] levolently or offers resistance [illegible] shot down. Whoever [illegible] ian camps or houses for [illegible] poses without cause will be [illegible] to a court-martial."

Constantinople

ALLIES' ATTACK IS WEAK[illegible] OFFICIAL TURKISH REP[illegible]

[BY ATLANTIC CABLE AND A. P.]

CONSTANTINOPLE (via London) June 21, 8:42 p.m.—The following official communication was issued today:

"On the Dardanelles front at Avi Burnu, nothing of importance occurred on June 18 or June 19. An armored ship, protected by nine torpedo boats and seven mine sweepers appeared before Seddul Bahr and bombarded our coast batteries on the Asiatic shore. The armored ship retired under protection [illegible] Lemnos.

"A weak attack against the center of our southern troops [illegible] was repulsed on June losses.

"Our coast batteries bombarded some columns and an enemy transport, fire of our European and Asiatic batteries enemy columns on their position.

"An air craft shell [illegible] causing a fire which destroyed aircrafts. Enemy aeroplanes our Asiatic batteries. bombs without result."

Evidence.

ALLIES ENLISTING MEN ON AMERICAN S[illegible]

[BY A. P. NIGHT WIRE.]

SAN FRANCISCO, June 21.—Some evidence that recruits for the allies in the European war had been enlisted here, has been obtained, John W. Preston, United States District Attorney, said today. He termed the progress of the Federal investigation "satisfactory."

The charge that recruiting was carried on in San Francisco and other cities was placed before Mr. Preston last week. Franz Bopp, German Consul-General in San Francisco, said he talked to Mr. Preston [illegible] present the recruiting [illegible] The evidence [illegible] presented to a Federal [illegible] some time. Mr. Preston [illegible] He said "The investigation [illegible] begun."

MISSOURI FLOOD [illegible]

[BY A. P. NIGHT WIRE.]

KANSAS CITY, [illegible] both the Kansas and Missouri [illegible] remaining victims [illegible] and a slight fall in the [illegible] tonight, all dead [illegible] for the present. [illegible] nouncement of the [illegible]

Washington.

HERMAN LAW IN THE BALANCE.

Reopenes the Case of International Harvester.

Always and Coal Companies Must Separate.

Lackawanna Contract is Held to be Invalid.

[BY A. P. NIGHT WIRE.]

[illegible]SHINGTON, June 21.—The International Harvester case, foremost [illegible] the government's antitrust [illegible]ions now in the Supreme [illegible] was reopened today for a new [illegible]ent at the fall term beginning [illegible]ober.

[illegible]ther the government nor the [illegible]ver has asked a rehearing; the [illegible] action was a complete surprise [illegible]ttorneys for both sides and was [illegible]ved without explanation.

[illegible]m precedent and practice it was [illegible]ted in some quarters that the [illegible] stands very close on the case [illegible]dress reargument for its own [illegible]; or that, in view of the prime [illegible]ance of the case to the inter[illegible]ion of the Sherman law in new [illegible] a reargument has been ordered [illegible] hope of getting a unanimous [illegible]. That was the situation in [illegible]tandard Oil litigation. Although [illegible] assumed that the court stood [illegible]des in that case, there was only [illegible]ment.

[illegible]e observers of the court's pro[illegible] and the government's antitrust [illegible]ings point out, too, that a re[illegible]ment of the Harvester suit may [illegible] been ordered because of the [illegible] questions involved which have [illegible]een raised in trust cases here[illegible] and because many of them [illegible] within the purview of the re[illegible]-enacted trade commission and [illegible] trust laws.

[illegible]e case, which is regarded as of [illegible]portance, particularly in view [illegible] similarity to the Steel case, [illegible] the government recently lost in [illegible]wer courts, cannot now be de[illegible] before the fall and probably the [illegible] months. A decision has anx[illegible]been awaited in business and [illegible]al circles for months.

[illegible]-Gen. Gregory is known to [illegible]expressed the view recently that [illegible]visions of the Sherman law in [illegible] regulation of business de[illegible]largely upon the attitude of the [illegible] Court in the Harvester case. [illegible]g a decision, it was said [illegible] the Department of Justice [illegible] will not institute any [illegible] [illegible]ainst cases.

[illegible]overnment's policy in the Steel [illegible] been announced and Mr. [illegible] in conformity with his an[illegible], will make the customary [illegible] on the decision of the lower [illegible]

THE LACKAWANNA CASE.

[illegible] which also Delaware, [illegible] and Western Railroad [illegible] in 1909 the annual out[illegible] several million tons from its [illegible] coal mines to the Delaware, [illegible] and Western Coal Com[illegible]ich it had just organized, was [illegible] today by the Supreme Court [illegible]olution, both of the commodities [illegible] of the Hepburn rate law [illegible] the Sherman antitrust law.

[illegible] Lamar announced the court's [illegible] decision, which directed [illegible] court, the Federal District [illegible] New Jersey, to enjoin the [illegible] from transporting coal under [illegible]rovisions of the contract. The [illegible]specifically preserved to the gov[illegible] a right to proceed in a new [illegible]uit against the railroad to test the [illegible]'s right to purchase coal for [illegible]

[illegible] decision was hailed by govern[illegible] officials as a great victory, likely [illegible] as an important bearing on the [illegible] which has been waged for years [illegible] up the so-called "hard-coal [illegible]. Attorneys conversant with in[illegible] commerce affairs wondered, [illegible]ether the decision would affect [illegible]erstate Commerce Commission's [illegible] on various phases of the anthra[illegible] business under investigation [illegible] by that body.

[illegible] organization of the coal [illegible] by the railroad was not dis[illegible] by the court, Justice Lamar [illegible] that it was natural, if not nec[illegible] after the passage of the com[illegible] clause law for the road to [illegible] a corporation to supply coal [illegible] public demanded. He said [illegible] illegal for the stockholders [illegible] railroad to take stock in [illegible], but added that where [illegible] one of which was or[illegible] by another with common [illegible], as a rule, and officers of [illegible] a large degree officers of the [illegible] contracts which affected [illegible] of minority stockholders, [illegible] persons, or of the public, [illegible] their unity of management [illegible] be considered in testing the [illegible] of the transaction.

[illegible]ing the nature of the con[illegible] together with this unity [illegible], the court held that [illegible] commodities clause and the [illegible] law had been violated.

[illegible]'s decision was the third [illegible] by the Supreme Court [illegible] the judgment of Federal [illegible] having jurisdiction over the [illegible]-coal railroads. In the first [illegible] decision that the commodi[illegible] was unconstitutional was [illegible], and in the second a hold[illegible] to the organization of coal [illegible] was upset.

[illegible] AND LOWER BERTHS.

[illegible] Law Regulating the [illegible] of Sleeping Cars is De[illegible] Void by Supreme Court.

[BY A. P. DAY WIRE.]

[illegible]SHINGTON, June 21.—The Wis[illegible] statute prohibiting the making [illegible] an upper berth on a sleeping [illegible] until the berth is engaged was [illegible] as an unconstitutional taking [illegible] private property without compensa[illegible] was held by the Supreme Court. [illegible] Justice Lamar, for the court, added [illegible] there was evidence to show that [illegible] was interfered with interstate [illegible] in that it was an incon[illegible] for a man or woman to have [illegible] berth made up after he or [illegible] gotten into the lower. Jus[illegible]ices Lamar and Holmes dissented.

[illegible] Court Adjourns.

[BY A. P. DAY WIRE.]

[illegible]SHINGTON, June 21.—The Su[illegible] Court adjourned today for the [illegible]

[illegible] Pure Food Law.

[BY A. P. DAY WIRE.]

[illegible]SHINGTON, June 21.—Consti[illegible]y of the Illinois pure food [illegible] is held to be effect sale of a food [illegible] containing boric acid was [illegible] today by the Supreme Court.

...TATIONS
...USE OF FLAG

...nd Will Deal wit...
Second Time.

...e U-29 was Rammed by a ...
...to Complicate the Issue ...
...rlin—American Import...
...nt.

...T WIRE.]

...a British steamer flying the Stars ..., it is declared, has not been ...ally called to the attention of ...ited States, but there is no ... deny that misuse of neutral ... enemies of Germany might ... plicate the issue between ... ton and the imperial govern... regulation of submarine acti... No intimations have reached ...te Department as to when ... ny's reply to the second Amer... te on submarine warfare will ...eived. The belief is general ... reply can not be expected ... ek or more.

IMPORTERS' RESOLUTION.
[BY A. P. NIGHT WIRE.]

NEW YORK, June 21.—One ... ed importers of goods from ... ny and Austria, who are ... the National American Export ... sociation, met here today and ... resolution which, it was ... uld be presented to President ... n tomorrow protesting against ... terference by belligerent ... th "noncontraband goods ... m neutral ports in neutral ... ports in the United States."

...dr."

...LEMBERG ... PRECARIOUS

...de by the Austro-German ...
...aign a Surprise Even to ...
...las Begins to Realize His ...

...BLE AND A. P.]

"Near Tikolawow and ... the enemy is standing on the ... r.

"The troops of the army of ... Danzer have repulsed strong ... ian attacks with the heaviest ... sses to the enemy southeast ... otok Ziopy, near Zale Szczyki ... n the Bessarabian frontier. ... rise the situation to the south ... unchanged.

"Italian war theater: Our ... troops have repulsed two ... ear Preva. Here an Italian ... with a white flag and a bugle ... ared before our front to ask ... nessage from the commander ... brigade, but as they were ... rritten authority both ... prisoner.

"In the district northeast of ... (to the east of Karfreit) ... was repulsed from a position ... ridge. In this fighting ... of the Dobrudja Honved ... distinguished themselves. The ... artillery has successfully ... with the mountain fighting in ... Carinthian frontier. An ... the enemy in the district of ... Flocken, as usual, was unsuccessful.

"On the Tyrolean frontier ... there have been no important ... The fire of the heavy Italian ... tillery against our fortifications ... been unsuccessful.

"On June 10 a torpedo boat ... cessfully bombarded the ... harbor buildings at Monfal... railway stations at Bari and ... have been damaged by the bom... ment of our naval planes.

"There have been no events ... southeastern war theater."

...ITALIANS WARN ... THE AUSTRIA...

[BY ATLANTIC CABLE AND A. P.]

BERLIN, June 21 (Via London).—A dispatch from Lugano, Switzerland, to the Morgenpost says that a proclamation issued by Gen. Frugoni to the Italian army to inhabitants of Austrian territory occupied by Italians contains the following passage:

"Whoever treats Italian troops ... levolently or offers resistance ... shot down. Whoever approaches ... ian camps or houses for ... poses without cause will be ... to a court-martial."

...ntinople

...CK IS WEAK ...RKISH REPOR...

...CABLE AND A. P.]

...of our southern troops at ... was repulsed on June ... losses.

"Our coast batteries ... bombarded some columns of ... and an enemy transport vessel ... as infantry retiring under the ... fire of our European batteries. ... Asiatic batteries also ... enemy columns on their way to ... position.

"An air craft shed was ... causing a fire which destroyed ... aircrafts. Enemy airmen ... our Asiatic batteries, dropping ... bombs without success."

...ience.

...TING MEN ...AMERICAN SO...

...IGHT WIRE.]

...he talked to Mr. Preston ... present the recruiting case to ... The evidence collected was ... presented to a Federal grand ... some time. Mr. Preston has ... He said "The investigation has ... begun."

MISSOURI FLOOD STOPS.
[BY A. P. NIGHT WIRE.]

KANSAS CITY, June 21.—Both the Kansas and Missouri ... remaining virtually stationary ... and a slight fall expected ... tonight, all flood danger ... for the present, according ... nouncement of the Weather ...

Washington.

...RMAN LAW ... THE BALANCE.

...Reopens the Case of ...ational Harvester.

...e and Coal Companies ... Must Separate.

...ama Contract is Held ... to be Invalid.

[BY A. P. NIGHT WIRE.]

...TON, June 21.—The In... Harvester case, foremost ... the government's antitrust ... now in the Supreme ... reopened today for a new ... at the fall term beginning ...

... the government nor the ... has asked a rehearing; the ... was a complete surprise ... for both sides and was ... without explanation.

...precedent and practice it was ... some quarters that the ... very close on the case ... rgument for its own ... final, in view of the prime ... of the case to the inter... of the Sherman law in new ... argument has been ordered ... of getting a unanimous ... That was the situation in ... oil litigation. Although ... that the court stood ... in that case, there was only ...

...servers of the court's pro... the government's antitrust ... point out, too, that a re... of the Harvester suit may ... ordered because of the ... involved which have ... in trust cases here... because many of them ... the purview of the re... trade commission and ... laws.

...on, which is regarded as of ..., particularly in view ...ority to the Steel case, ... government recently lost in ... courts, cannot now be de... ...the fall and probably the ... months. A decision has anx... ...vulted in business and ... for months.

...Gregory is known to ... the view recently that ... of the Sherman law in ... regulation of business de... upon the attitude of the ... in the Harvester case. ...decision, it was said to... Department of Justice ... not institute any impor... ...ments.

...ment's policy in the Steel ... been announced and Mr. ... conformity with his an... will make the customary ... the decision of the lower ...

...KAWANNA CASE.

...which the Delaware, ... and Western Railroad ... in 1909 the annual out... million tons from its ... mines to the Delaware, ... and Western Coal Com... had just organized, was ... by the Supreme Court ... both of the commodi... of the Hepburn rate law ... Sherman antitrust law, ... announced the court's ... decision, which directed ... court, the Federal District ... New Jersey, to enjoin the ... transporting coal under ... of the contract. The ... preserved to the gov... right to proceed in a new ... the railroad to test the ... right to purchase coal for ...

...ision was hailed by govern... as a great victory, likely ... important bearing on the ... has been waged for years ... the so-called "hard-coal ... conversant with in... affairs wondered, ... the decision would affect ... Commerce Commission's ... phases of the anthra... ...under investigation ... by the ... body.

...organization of the coal ... the railroad was not dis... ...by the court, Justice Lamar ... it was natural, if not nec... the passage of the com... law, for the road to ... operation to supply coal ... demanded. He said ... for the stockholders ... to take stock in the ... but added that where ... one of which was or... ...another with common ... as a rule, and officers of ... large degrees of the ... contracts which affected ... of minority stockholders, ... persons, or of the public, ... their unity of management ... considered in testing the ... of the transaction.

...the nature of the con... ...together with this unity ... the court held that ... activities clause and the ... had been violated.

...decision was the third ... by the Supreme Court ... the judgment of Federal ... jurisdiction over the ... railroads. In the first ... that the commodi... was unconstitutional was ... and in the second a hold... the organization of coal ... was upset.

...ER LOWER BERTHS.

...Law Regulating the ... of Sleeping Cars is De... ...by Supreme Court.

[BY A. P. DAY WIRE.]

...TON, June 21.—The Wis... ...prohibiting the making ... upper berth on a sleeping ... the berth is engaged was ... an unconstitutional taking ... property without compensa... ...by the Supreme Court.

...court, for the court, added ... ...evidence to show that ... observed with interstate ... that it was an incon... ...a man or woman to have ... berth made up after he or ... into the lower. Jus... ...and Holmes dissented.

...Court Adjourns.

[BY A. P. DAY WIRE.]

...ington, June 21.—The Su... ...adjourned today for the ...

...Pure Food Law.

[BY A. P. DAY WIRE.]

...ington, June 21.—Consti... ...of the Illinois pure food ... for the present, according ... nouncement of the Wisconsin ... Supreme Court,

FRENCH MARINES LAND IN HAITI.

MEN PUT ASHORE TO GUARD PROPERTY DURING THE REVOLUTION.

[BY A. P. DAY WIRE.]

WASHINGTON, June 21.—The French cruiser Descartes has landed bluejackets at Cape Haitien, as a precautionary measure to safeguard lives and property after the capture of the city by the government forces, State Department advices from Port au Prince today report. No American forces have been landed so far as known.

Everybody Wins.

MUST KEEP THEIR LAND.

CALIFORNIA ROAD ENJOINED BY COURT FROM SELLING.

Decision, However, Refuses to Forfeit Acreage to the Government and Instructs the Company to Wait Until Congress Can Pass Laws Dealing with New Conditions.

[BY A. P. NIGHT WIRE.]

WASHINGTON, June 21.—The Supreme Court today enjoined the Oregon and California Railroad Company from selling the undisposed portion of its congressional land grant. Sales to actual settlers in 160-acre tracts at $2.50 an acre are permitted under the decision after Congress has had six months in which to enact further legislation on the subject. The lands involved are valued at more than $30,000,000.

The court refused to forfeit the lands to the government for the company's failure to comply with provisions as to price and settlement, and also denied the application of actual settlers who have gone on the lands without permission of the railroad and of applicants for entry, to have the property declared a trust in their behalf.

The suit was instituted by the government in conformity with a resolution by Congress. It dealt only with lands unsold. It appeared in the evidence that some of the land had been sold in 40,000-acre tracts for as much as $7.50 an acre. Today's decision preserved any right the government may have to bring suit touching land already sold.

The court found that Congress in making the grant had made no positive provisions as to settlement. Consideration also was given to the argument of the railroad that large portions of the property could not be sold to actual settlers, because the land was not capable of settlement. It was pointed out further that much of the land was more valuable for timber than for settlement, and thus would be a source of speculation.

For all these reasons, the court stated that it was proper that the company should be enjoined from disposing of any of the lands until Congress could deal with the new conditions which had arisen since the grant was made.

Justice McKenna announced the decision, which rested on the holding that the actual settlers provisions in the grant were to be construed as "covenants" to be enforced by injunction, and not "conditions subsequent," a violation of which would call for a forfeiture of the grant.

THE WEATHER BACK EAST.

Hailstones Weighing Eight Ounces Fall in Illinois and Kill Forty Head of Live Stock.

[BY DIRECT WIRE—EXCLUSIVE DISPATCH.]

CHICAGO BUREAU OF THE TIMES, June 21.—Freakish weather resulted in violent rain and hail storms at various middle western points today. At Carrollton, Ill., hailstones weighing eight ounces fell, killing forty head of live stock. Chicago's temperature was 81 deg., rising from 56 deg. last night. All the lake region, the Ohio Valley and Eastern States were warmer. Rain fell over all the East and West Central States, in Florida and Canada. Other temperatures:

City—	Max.	Min.
Abilene, Tex.	98	74
Boise, Idaho	82	50
Boston, Mass.	72	58
Buffalo, N. Y.	74	54
Calgary, Alberta	70	46
Chicago, Ill.	80	56
Denver, Colo.	80	58
Des Moines, Iowa	80	62
Dodge City, Kan.	82	60
Duluth, Minn.	68	42
Durango, Colo.	84	42
Galveston, Tex.	96	70
Havre, Mont.	72	46
Helena, Mont.	78	44
Huron, S. D.	78	50
Jacksonville, Fla.	90	78
Kamloops, B. C.	82	48
Kansas City, Mo.	80	66
Knoxville, Tenn.	84	66
Memphis, Tenn.	92	76
Minneapolis, Minn.	74	..
Modena, Utah	84	42
Montreal, Quebec	72	52
Moorhead, Minn.	74	48
New Orleans, La.	98	78
New York, N. Y.	74	60
North Platte, Neb.	80	54
Oklahoma City, Okla.	84	70
Pittsburgh, Pa.	74	50
Rapid City, S. D.	74	46
Roswell, N. M.	100	62
St. Louis, Mo.	80	66
St. Paul, Minn.	74	60
Salt Lake City, Utah	80	54
Sheridan, Wyo.	72	..
Swift Current, Sask.	66	44
Tampa, Fla.	90	78
Washington, D. C.	76	64
Williston, N. D.	72	48
Winnipeg, Man.	68	50

THE LUSITANIA DEAD.

Photos of Those Unidentified are Sent to the Cunard Offices in Several Eastern Cities.

[BY A. P. NIGHT WIRE.]

WASHINGTON, June 21.—Descriptions of the unidentified dead in the Lusitania disaster and of the effects taken from the bodies have been forwarded by the Cunard company to their offices in New York, Boston and Chicago, according to a message received today from Queenstown, Ireland, by the State Department.

Photographs of the dead taken just before interment at Queenstown, are included and the company hopes that some of them at least, will be recognized by friends.

Spring-Rice Takes a Rest.

[BY A. P. NIGHT WIRE.]

WASHINGTON, June 21.—Sir Cecil Spring-Rice, the British Ambassador, has gone to North Shore, Mass., to spend a week with his family. Counselor Barclay is in charge of the embassy.

Dare.

TUMULTY SPLITS WITH M'COMBS.

Wilson's Secretary Denies He Wants Chairmanship.

"Come Out in Open and Make Charges," He Says.

Declares Also He is Good Friend of Bryan.

[BY DIRECT WIRE—EXCLUSIVE DISPATCH.]

WASHINGTON BUREAU OF THE TIMES, June 21.—Joseph P. Tumulty, secretary to President Wilson, has dared William F. McCombs, chairman of the Democratic National Committee, to come out in the open and publicly make the charge that he is endeavoring to undermine him by inspiring stories that the Democratic National Committee will have a new chairman next year. Mr. Tumulty's "dare" is in a letter he has sent to Thomas F. Martin, Secretary of State of New Jersey, who is also publisher of the Hudson Dispatch at Union Hill, N. J.

The secretary's letter was prompted by a number of stories which have recently come out of New York to the effect that he and Thomas J. Pence, who has charge of the active work of the Democratic National Committee here, were conspiring to replace Mr. McCombs with Fred M. Lynch of Minnesota. Mr. Tumulty's letter follows:

WHAT TUMULTY SAYS.

"I gladly comply with your request for a statement as to the recent publication in the Jersey Journal of certain stories with reference to my relation to Mr. Bryan and Mr. McCombs.

"There is no word or circumstance of truth in these stories. If they appeared elsewhere than in a paper of my home town I would allow them to pass unnoticed. My relations with Mr. Bryan during the time of his association with the President have been of the pleasantest and most intimate character. Only yesterday I received a letter from him addressing me in terms of warm personal friendship.

"As to Mr. McCombs, some of his misguided friends have been under the impression that I was seeking his post as chairman of the Democratic National Committee. I have never considered this matter for a moment. There are strong personal reasons why I should not even be considered for this place.

"I am not engaged in any campaign to exploit myself at the expense of my party's welfare. My time here is wholly devoted to serving in a modest way the interests of the President and the causes for which he stands.

"As to the insinuation conveyed that I would debase myself to undermine any one by 'inspiring stories' against him, I would say that no man who knows me and my purposes would entertain this thought for a moment or would dare publicly to make the charge."

Court Upholds Wilson.

[BY A. P. DAY WIRE.]

WASHINGTON, June 21.—Proceedings to invalidate President Wilson's appointment of Oliver H. Newman as chairman of the Board of Commissioners, which administers the government of the District of Columbia, were overturned today by the Supreme Court. A lower court, which gave a decision ousting the commissioner from office on technical grounds, was reversed.

To Review Customs Decision.

[BY A. P. DAY WIRE.]

WASHINGTON, June 21.—The Supreme Court today decided to review the decision of the Customs Court holding that the 5 per cent. discount on imports in American bottoms provided in the Underwood-Simmons acts extends also to goods imported in ships of favored nation treaty countries.

VOLCANO AT SEA.

Incoming Japanese Steamers Report Terrifying Experience off the Coast of Fatsizio.

[BY PACIFIC CABLE.]

TOKIO, June 21.—Reports of a terrifying volcano eruption at sea south of Japan two days ago have been brought into Yokohama by incoming steamers. The disturbance is regarded as a direct cause of an earthquake shock in Central Japan yesterday, the strongest experienced in several years.

The marine eruption took place at 8:30 on the morning of June 19. Its location is given as about seventy miles to the southeast of Fatsizio, or Hachijo Island, 150 miles directly south of Yokohama. A pillar of fire and dense smoke obscured the sun and turned day into night. Huge rocks and quantities of lava rained down into the sea, and the waters are described as becoming "red and boiling." The steamers which observed the disturbances were struck by tidal waves which did much damage. The earthquake in Japan yesterday damaged a number of houses in Tokio, but there were no casualties.

GEN. DE WET FOUND GUILTY.

[BY ATLANTIC CABLE AND A. P.]

BLOEMFONTEIN (Union of South Africa) June 21 (via London).—Gen. Christian De Wet, one of the leaders of the South African rebellion against the British government, was today found guilty of treason on eight counts. Sentence was deferred until tomorrow.

Gen. De Wet headed a rebellion in the Orange Free State and Western Transvaal in October, 1914. He was captured on a farm at Waterburg, British Bechuanaland, to which place he had been pursued by a motor car brigade.

Gen. De Wet was placed on trial June 10 on a charge of high treason. The indictment against him was a long one and covered alleged rebellious acts and seditious utterance. He pleaded not guilty to a charge of high treason, but guilty to a charge of sedition.

JOHN BURROUGHS BETTER.

[BY A. P. NIGHT WIRE.]

KINGSTON (N. Y.) June 21.—John Burroughs, the naturalist, who has been ill at his home at West Park, continues to show improvement. Today he spent much time on his veranda overlooking the Hudson River.

An Award that Speaks Volumes.

Golden State, Extra Dry Champagne was awarded the "Grand Prix" at the Panama-Pacific International Exposition. This makes the four "Grand Prix" for this famous Champagne, produced by the Italian Swiss Colony, Asti, California.

Interviews the Pope.

(Continued from First Page.)

We contiue to be imperfectly informed upon this subject."

"And the burning of Louvain and the bombardment of churches?"

"The Germans reply that their troops have been fired upon," the Pope made answer. "They have declared that there was an observatory in the tower of the cathedral at Rheims. With reference to Louvain, I have already given orders concerning it. We shall assist in restoring the cathedrals. Is there need to say that we condemn with all our force such things? Every shot fired upon the Cathedral of Rheims was felt in my heart."

The Pope struck his breast and added:

"But the hour has not yet come to disentangle the truth from all the contradictory assertions which surround it. The Vatican is not a court. We do not give judgment; the judge is on high."

"At least one can protest against the arrest of a prince of the church," ventured the correspondent.

"I shall surprise you, Cardinal Mercier (archbishop of Malines,) has never been arrested," replied the Pope. "He can go about his diocese as he pleases. I have received from Gen. Von Bissing, the governor of Belgium, a letter assuring me that he would repress hereafter with the utmost energy all acts of violence against churches and against the minister of God."

The Pope then referred to the sinking of the Lusitania, and is quoted by the correspondent as saying:

"I do not know of any more frightful transaction. What grief to see our generation the prey of such horrors! I have the heart of a father, and this heart has been torn. But what do you think of the blockade which constricts two empires, which condemns to famine millions of innocents? Is that inspired also by feelings entirely humane?"

The Pope continued:

"I do not say that after the war I will not proclaim a syllabus, recalling and summing up the doctrines of the church on this subject and relating for the future the rights and duties of belligerents. Then one will find without doubt the formal condemnation of crimes which have been committed during the war."

It was pointed out to the Pontiff that France regretted to see that the Pope had endeavored to prevent Italy from participating in the war, and the question was asked if this was not favoring the plans of German diplomacy.

"I recognize clearly that we are neutral," the Pontiff replied. "We have given instructions along this line. We wanted peace, first, because I am the representative of God on earth. God wished that there be peace among men. A Pope can want and preach only peace; and, furthermore, because we are in Italy, and we wanted to have this country, which we love, saved the sufferings of war."

There was a suggestion of tears in the eyes of the Pontiff as he said this.

The interviewer then mentioned the effect of the war on the Holy See—whether the Pope was free and whether, under the law of guarantees, His Holiness could exercise freely and completely his mission in the world.

The Pope replied that there was no need of concealing that the interests of the Holy See had been considered, and added:

"The state of war puts these interests in danger. We are at the present time in an uncertain situation. I must recognize that the Italian government is giving us some proofs of its good intentions. Our relations are improved, but conditions are as yet not to our entire satisfaction.

"For example, could they not let me keep my guards intact? I need to guarantee the material security of my person and of the artistic treasures which surround me. They took twenty of my guards, several officers and others whom I cannot readily replace. The Noble Guards were mobilized, but that amounted to very little beside the grave inconvenience of not being able to communicate with my faithful.

"The government offered the free use of cipher to the representatives of the powers accredited to us, but under the control and responsibility of the Holy See. That was too dangerous. We might have been accused of indiscreetness touching military matters. I refused this offer.

"I was promised freedom of correspondence uncontrolled by the censor, but my secretary of state brought me this morning a letter from the Patriarch of Venice with the seals broken. At the tribunal of penitence, which deals on those with private affairs concerning the faithful who submit to us cases of individual conscience, several letters have been received opened.

"We no longer hear anything save the sound of the bell. Reports with nations enemy to Italy are suppressed; the representatives accredited to us have had to leave Rome. Our guarantees and our means are by so much weakened. We have faith in the present government, but we tremble to see ourselves exposed to the uncertainties of public life in Italy.

"Rome is a furnace in perpetual ferment. Would you say it were absurd in these last days to fear a day of revolution? What will tomorrow bring? How would the people receive defeat? How would they behave in victory?

"Every movement of this people—the most impressionable of the earth—has its reflex here. And we feel ourselves less protected today.

"Do you now understand why we oppose with all our force the rupture of Italian neutrality?"

The Pope closed his eyes and seemed to dream an instant. Then he said in deep tones: "The future is dark."

"Does Your Holiness expect to make any initiative to promote peace?"

To this the Pope replied: "The hour does not seem to me to have come. I should not act save with the fullest knowledge, lest I weaken the moral authority which I hold of God and which I must employ to bring peace again among men. But I shall seek the opportunity; I shall seize the first hand outstretched."

CANADIAN AIRMEN GOING TO WAR.

[BY A. P. NIGHT WIRE.]

OTTAWA (Ont.) June 21.—The first flock of Canadian aviators to do duty over the battlefields of Europe will cross the Atlantic next month. The date of their sailing has not been announced but it is believed it will be soon, as the aviation school at Toronto is working rapidly to clear the present class and make room for others. More than 1000 Canadians have applied for permission to enter the aerial service.

Old Tactics.

FIND BOMB IN WINDSOR.

ATTEMPT MADE TO WRECK AN ARMORY AND FACTORY.

Overall Plant Where War Orders for Uniforms are Being Filled is Badly Damaged—Two Men are Alleged to Have Placed Dynamite Under the Structure.

[BY A. P. NIGHT WIRE.]

WINDSOR (Ont.) June 21.—Word was received this afternoon from Lieut.-Col. W. A. McKimmon, assistant adjutant-general of London, Ont., that he will come here personally to conduct the investigation into the attempt early today to wreck the overall factory of the Peabody Company, Ltd., of Walkersville, a suburb, and the local armory by dynamite.

The attempt to destroy the overall factory where war orders for clothing have been in process of completion, was partially successful, about $10,000 damage being done. The dynamite beneath the armory, however, failed to explode.

The military and civil authorities claim to have detailed descriptions of two men who are alleged to have placed the suit case containing dynamite, with a time fuse, beneath the rear wall of the armory. It is generally believed the same men plotted to wreck the overall factory. Several reports stated that a woman accompanied the two men, but alleged witnesses deny that a woman was present when the explosive was placed near the building.

Detroit German-Americans take exception to the report that German sympathizers in that city were responsible for the affair. "I do not believe that it was the work of any German sympathiser," declared Dr. Emil Rosinger, secretary of the Michigan Stadtverband. "In the first place, what advantage would be gained by destroying a place where uniforms are made? If the buildings had contained a quantity of munitions of war, or if such material were being manufactured in them, there might be some justification for the charge. But such was not the case."

FRANCE MAKING LOTS OF BULLETS.

[BY ATLANTIC CABLE AND A. P.]

PARIS, June 21.—That the manufacture of arms and ammunition in France is progressing satisfactorily was made known in an official communication issued concerning a tour of the factories where the work is in progress made by Minister of War Millerand, Sunday.

MAJ. LUMSDEN KILLED.

[BY ATLANTIC CABLE AND A. P.]

LONDON, June 21.—Maj. Lumsden of the Royal Army Flying Corps was killed this afternoon while flying over the Brooklands aviation course.

BRENTWOOD PARK

The natural outlines of the mesa and the winding roads makes these home sites far different from the ordinary city lots.

Braly-Janss Co.

Main 1371. Home 10026.
320 Pacific Electric Bldg.
Branch at Brentwood Park.

9 Gifts FREE 9 Gifts
Complete Outfit with EVERY TAILOR-MADE SUIT—INVESTIGATE
Stewart THE SQUARE TAILOR $14
3rd Floor EXCHANGE BLDG. Take Elevator—321 West Third St.

RUPTURE

Dr. Joseph Pandrey, European specialist, cures all curable rupture permanently, no matter how long standing nor the age, without operation or injection nor detention from business. For further investigation call at my office, 1421 Santee street, Los Angeles, Cal. Phone Broadway 4314. Hours 9 to 12, 2 to 5, except Sunday.

3 WAYS—3 DAYS
EVERY DAY
To CHICAGO and EAST
THROUGH SALT LAKE CITY
LOS ANGELES LIMITED - 1:25 P. M.
PACIFIC LIMITED - - 9:00 A. M.
BURLINGTON LIMITED - 9:00 A. M.
OBSERVATION, SLEEPING AND DINING CARS
TICKETS AT 600 SOUTH SPRING STREET

Ameroil

A Superior Liquid Petrolatum.
TASTELESS—ODORLESS—COLORLESS

A PERFECT INTERNAL LUBRICANT; NOT A LAXATIVE

Lubricates the Intestinal Channels Without Exciting, Irritating or Weakening Any Muscle, Nerve or Membrane.

The use of mineral oil (liquid paraffine) in the treatment and correction of constipation and consequent conditions is coming more and more to be recognized and prescribed by the leading medical authorities of America and Europe.

The chief advantage lies in the fact that it is

Purely Mechanical in Its Action

—assists Nature in her processes by thoroughly oiling the intestinal channels.

Not a particle of the oil itself is absorbed or assimilated by the system—it is entirely a lubricant—not a drug, poison, nor a food—and does not excite, irritate or weaken any muscle, nerve or membrane.

Ameroil is especially effective, mild and gentle, for the use of infants, the aged and convalescent.

The highest quality liquid petrolatum—at the lowest price: 50 cents the pint!

Ask for Ameroil.

The Owl Drug Co.

21 Stores on the Pacific Coast.
5 Stores in Los Angeles.

WESTERN UNION TELEGRAM

GEORGE W. E. ATKINS, VICE-PRESIDENT — NEWCOMB CARLTON, PRESIDENT — DELVIDERE BROOKS, VICE-PRESIDENT

RECEIVED'S No.	TIME FILED	CHECK
68 GS B1 14	5 PM	

SEND the following Telegram, subject to the terms on back hereof, which are hereby agreed to

RECEIVED AT BRANCH OFFICE
169 No. Los Angeles St. Sta. 38.

IN EXPOSITION GROUNDS SAN FRANCISCO CALIF 4.45 PM June 19 1915

LOS ANGELES BREWING CO

LOS ANGELES CALIF

HAVE BEEN ADVISED TODAY FROM JURY THAT YOUR GOODS WERE AWARDED A GOLD MEDAL.

N. JUERS
Supt. of Exhibits.

The above telegram refers to the well known product of

LOS ANGELES BREWING COMPANY

"EAST SIDE" BEER

Awards received at other Expositions—
St. Louis, Portland and New Orleans

The Times Free Information Bureau
619 South Spring Street

THE TIMES FREE INFORMATION AND RESORT BUREAU is for the accommodation and benefit of persons seeking interesting routes of travel, desirable hotels and rest, recreation and recuperation at the seashore or in the mountains.

Particulars are furnished by competent attendants and by correspondence to the general public regarding rates and attractions of railroad and steamship lines, hotels and pleasure and health resorts. Photographs, descriptive circulars and transportation literature are kept on hand for inspection and distribution. Times readers can obtain here in a few minutes without the delay incident to writing for it, all the information necessary for a safe and enjoyable journey or vacation. This service is absolutely free. Literature also may be obtained at the New Times Building, Broadway at First street.

PERSONS CONTEMPLATING VISITING LOS ANGELES ARE PRIVILEGED TO HAVE THEIR MAIL ADDRESSED TO THE BUREAU.

Resorts

SANTA BARBARA, CALIFORNIA.
3 KINDS OF GOLF
NINE-HOLE LINKS ON HOPE RANCH.
TWELVE-HOLE LINKS ON HOTEL GROUNDS.
INDOOR GOLF INSIDE OF HOTEL.

An absolutely fireproof hotel—all outside rooms, affording plenty of light and air—headquarters for tourists from all parts of the world. Private lavatories in connection with all rooms. Ideal climate the year round. H. P. Dunn, Lessee. Full particulars from D. F. Robertson, Steamship Agency, California Savings Bank, Spring and 4th Sts., Los Angeles, Cal.

SEASIDE TERRACE
SANTA MONICA

Spacious 1, 2, 3 and 4-Room Apartment Suites, Elegant Hotel Suites, Steam Heat, Hot Water, Elevator Service, Perfect Bathing Beach, Dancing and Other Entertainment, Under Direction of Mr. and Mrs. Horace Beek.

Largest and Finest Apartments on the Beach

JUST OPENED—CARL J. SCHADER, Mgr.

Home 1577. —PHONES— Sunset 7992.
Corner Ocean Front and Seaside Terrace St., Santa Monica, California.

PASO ROBLES HOT SPRINGS
CALIFORNIA'S FAMOUS INLAND WATERING RESORT.

En route from Southern California to San Francisco Exposition, stop over at world-famous Paso Robles. 3 hours' ride from Los Angeles. The half way stop for all automobile parties touring the Coast line. Today stop-over privilege allowed on railroad and Pullman tickets. Natural Hot Sulphur and Lithia Waters; mammoth swimming plunge; famous Mud Baths; countless diversions; golf; beautiful drives. 8 acres beautiful grounds. Splendid hotel. American plan. Popular rates, $3.50 per day and up, including room and meals. Special rates to large parties and families.

MERRITT JONES HOTEL, Ocean Park

Absolutely Fireproof. Rates $1.00 and Up per Day.
Special Weekly and Monthly Rates. Both European and American Plan
MAKE SUMMER RESERVATIONS NOW
Cafe in Connection.
Popular Prices. Excellent Cuisine, Splendid service. Under Management of
G. M. Jones, Proprietor

Arrowhead Hot Springs

Only Di-Sodium Arsenate Natural Steam Cave Baths in the world — Hottest curative springs known. Famous mud baths. Radio - active. Beyond the week-end. Beautiful mountain trails. All-riders, plus hotel. Moving pictures and other entertainment. Auto boulevards and four transportation lines direct from Los Angeles. Altitude 2000 ft. Write for booklet, Arrowhead, Cal. Peck-Judah Co., 633 S. Spring st.

RADIUM SULPHUR SPRINGS
Natural Radio-Active Mineral Water

IT SPARKLES AND FOAMS LIKE CHAMPAGNE.

Hot Baths and Treatments cure Rheumatism, Sciatica, Neuritis, Paralysis, Locomotor Ataxia, Poor Circulation, Stomach, Liver, Kidney, Diabetes, Bright's, Blood, Heart and Nervous Diseases, Female Troubles. Doctor's advice free. Water delivered. Send for Booklet.

Redondo Avenue Cars Direct to Springs, Los Angeles.

Hotel Green
PASADENA
OPEN ALL YEAR 1915
EUROPEAN PLAN Splendid Cuisine
Special Summer Rates

Seven Oaks

A resort in the high mountains. Roads now open. Extra good trout fishing. Address or Phone Manager Seven Oaks, Redlands.

HOTEL MARYLAND
PASADENA, CAL.
Open all the year.
D. M. LINNARD, Mgr.
AMERICAN AND EUROPEAN PLAN.

Hotel Virginia
LONG BEACH

CLOSE TO THE RHYTHMIC SURF.

Center of all winter social events. Absolutely fireproof. American Plan. Golf, Tennis, Surf Bathing, and many other diversions. No raise in tariff during 1915.

CHICAGO BY AUTO

Will leave Monday the 28th. 2 7-passenger car for Chicago. Will take four passengers, want two more. $65.00 per head. Overland Auto Stage Co., 105 S. Spring St. Phone Broadway 3753.

Strain's Camp

Now open. Furnished housekeeping and sleeping tents. Store. Cafeteria, dancing pavilion and many other attractions. Daily stage. Animals from Sierra Madre foot trail. For information phone W. E. Cory, Mgr., Fair Oaks 24 F-2.

SPEND YOUR VACATION AT SKYLAND HEIGHTS

5100 feet elevation in San Bernardino Mountains. Easily reached by auto stage from San Bernardino. For further information address A. ROXBOROUGH, Skyland Heights, Cal. Phone Pacific 2-F-3.

SANTA CATALINA ISLAND

Wilmington Transportation Company's steamer "CABRILLO" makes daily trips. Passenger license 755. Extra steamer Saturday evenings, leaving San Pedro 6:00 p.m. For folders and all reliable information apply BANNING COMPANY, Agents, 104 (Main Entrance) Pacific Electric Bldg. Phones: Main 36; 10564.

Forest Home
A "REAL" Mountain Resort

PERFECT ROADS—MODERN ACCOMMODATIONS— A GOOD TIME.
TIMES—SECURITY BANK—PECK-JUDAH INFORMATION BUREAUS.

IN THE SHADOW OF YOSEMITE WONDERS

CAMP CURRY

Where cool mountain breezes and inspiring scenes make vacation worth while. One thousand capacity. Everything for comfort and pleasure. Make early reservations. Write or call Camp Curry Agent, 613 South Spring Street. Phone A3531.

CAMP BALDY

2½ Hours from Los Angeles by Auto. Auto Stage Meets Electric R. R. at San Antonio Park

Finest Mountain Resort in Southern California—4700 ft. elevation. Running snow water through camp. Best hotel service or furnished housekeeping tents. Trout fishing; tennis court; croquet ground; dancing, etc. Camp Baldy Co., Camp Baldy, Cal. Sunset 1-F-4.

Catalina Island
CALIFORNIA'S MYSTIC ISLAND RESORT

Delightful Ocean and Electric Railway Ride, 9:15 a.m. Daily. Pac. Electric Main St Station Los Angeles

PALISADES TAVERN

AND BUNGALOWS, BALBOA, CAL. "A home of comfort and pleasurable surroundings," overlooking beautiful Newport Bay and the Pacific. American plan. Golf, tennis, best boating on Coast. Still water and surf bathing. Fresh dairy produce; first-class cuisine; good roads all way to Tavern. Launch meets all P. E. cars arriving at Balboa.

Steamships

MEXICO

Steamship PRINCE ALBERT for MAZATLAN sails from San Pedro, June 25. Fast Passenger, Express and Freight Service. Freight accepted only until noon, June 24. SOUTHWESTERN STEAMSHIP CO., Ltd., 702 S. Spring St. Phones Main 4800; A3565.

City Restaurants and Cafeterias

EVENING DINNER AT CHRISTOPHER'S
5:30 TO 8 P. M.—FIFTY CENTS
551 SOUTH BROADWAY, NEAR SIXTH

MEET THE TWO FRANKS
Portola Cafe
FIRST ST. AT SPRING.

The Real Bohemian Place
Business Men's Lunch 11 a.m. to 2:30 p.m. Daily.
Every Wednesday Night is NOVELTY NIGHT.

Superb Routes of Travel

The Road That Made Traveling a Pleasure

UNION DOUBLE TRACK PACIFIC

Main 8822—Office 220 West Sixth St.—Home 60324.

Los Angeles Limited—1:25 p.m.
Pacific Limited—9:00 a. m.
FOR CHICAGO AND EASTERN POINTS.
Direct Line to Yellowstone Park
TRAINS LEAVE FROM SALT LAKE DEPOT DAILY.

W. J. DORAN, General Agent. A. T. JACKSON, District Passenger Agent.

IT COSTS NO MORE To Go East

The American Flyer
GREAT NORTHERN RAILWAY

Via San Francisco—Portland—Tacoma—Spokane—Seattle—Through the Scenic Northwest.
Ten Days' Stop-over in San Francisco
Steamships GREAT NORTHERN and NORTHERN PACIFIC, or Shasta Route to Portland.
Tour GLACIER NATIONAL PARK This Summer
Get illustrated booklets and full information from J. W. PHALON, T. P. & P. Agt.,
606 S. SPRING ST.
Telephones Broadway 1214; Home F1904.

Steamships

Go On Tuesday
THE STEAMSHIP WAY
TO

SAN FRANCISCO - - $ 7.35
PORTLAND - - - - - $20.35
SEATTLE - - - - - - $22.35

FIRST CLASS

BERTH AND MEALS INCLUDED.

"Roanoke"—Steamships—"Geo. W. Elder"
License 240. License 227.

NORTH PACIFIC STEAMSHIP CO.
604 South Spring St. Phone Main 8115, A5761.

THE EXPOSITION FLYERS
YALE and HARVARD
AMERICA'S FASTEST AND MOST PALATIAL STEAMSHIPS
—Passenger License—

Sail For
$8.35 SAN FRANCISCO $15.70
(In 18 Hours)
One Way Every Sunday, Tuesday, Thursday and Friday. Round Trip

Increased Service to

$2.35 SAN DIEGO $4.00
For Visitors to the
ONE WAY PANAMA-CALIFORNIA EXPOSITION. ROUND TRIP

Sailings Every
SUNDAY, TUESDAY, THURSDAY and SATURDAY
Daylight Excursions Both Ways
THROUGH TICKETS TO PORTLAND, SEATTLE, TACOMA, ALL PUGET SOUND, ALASKAN AND EASTERN POINTS

PACIFIC NAVIGATION CO.
F2667. 611 SOUTH SPRING ST. Broadway 3688.

SPECIAL SERVICE TO BOTH EXPOSITIONS

FARES TO BOTH FAIRS INCLUDE BERTH AND MEALS
VIA
S. S. CONGRESS (Lic.) (676) S. S. GOVERNOR (Lic.) (643)
S. S. PRESIDENT (Lic.) (621) S. S. QUEEN (Lic.) (397)
Sailing for San Francisco and Seattle.

Sunday at 4 p.m., Monday at 4 p.m., Thursday at 10:30 a.m., Friday at 10:30 a.m.
SAN DIEGO DAYLIGHT TRIPS IN BOTH DIRECTIONS. Wednesday and Saturday.

PACIFIC COAST STEAMSHIP CO.
Home A3333 634 South Spring St. Main 47

STEAMSHIP BEAR

Passenger License 547.
SAILS TUESDAY, JUNE 22.
Low One-Way and Round Trip Fares.
All Fares Include Berth and Meals.

San Francisco, Astoria, Portland
AND ALL POINTS EAST.
Sailings June 22, 27, July 3, 7, 12, 17, 22, 27.
C. G. KRUEGER, Dist. Pass. Agt., 517 S. SPRING ST.
Phones: Home A3751; Main 1904.

GOING EAST!
WHY NOT GO THE NEW WAY?
THRU SAN FRANCISCO-PORTLAND AND THE SCENIC NORTHWEST

The New $3,000,000 Turbiner
S. S. Great Northern
sails from San Francisco
June 24, 29, 30 and Tuesdays, Thursdays and Saturdays thereafter.
for Portland
Same time and rate as by rail — meals and berth included.
For reservations see Agents 636, 606 South Spring St.
C. E. STONE, General Traffic Mgr. Great Northern Pacific S.S. Company, San Francisco, Cal.

Australia

NEW ZEALAND AND SOUTH SEAS
Sydney via Tahiti, Rarotonga & Wellington
The 15,000-ton (dis.)
R. M. S. "MOANA"
Sails from San Francisco June 23, 11 a.m.
Further sailings July 21, Aug. 18, etc.
UNION S.S. CO., OF NEW ZEALAND
HIND, ROLPH & CO., General Agents.
479 Market St., San Francisco.
or Local S. S. & R. R. Agents.

NEW ROUTE EAST
Through the Panama Canal
San Francisco—New York
Via LOS ANGELES or SAN DIEGO
17 DELIGHTFUL DAYS
LARGE AMERICAN TRANS-ATLANTIC STEAMERS
"FINLAND" "KROONLAND"
12,000 tons displacement
From San Francisco From Los Angeles
JULY 10 JULY 11
JULY 20 JULY 21
First Cabin, $125 up. Intermediate $60 up
Also Combination Tickets Issued.
One Way Water—Rail Return
PANAMA PACIFIC LINE
G. N. Koeppel, Gen. Agt.,
449 Merchants Nat. Bank Bldg., Los Angeles
Phones: Main 7841; F5076
T. H. Larke, Gen. Pass. Agt.,
819 Geary St., San Francisco, Cal.
Swayne & Hoyt, Gen. Freight Agents,
430 Sansome St., San Francisco, Cal.

American-Hawaiian S. S. Company
Regular Freight Service
New York—Los Angeles
WESTBOUND: From New York, 19 days to Los Angeles Harbor.
S.S. "PANAMAN" sails June 29th.
S.S. "SANAN" sails July 3rd.
EASTBOUND: From Pier A, Los Angeles Harbor.
S.S. "MONTANAN" sails July 2nd.
S.S. "HONOLULAN" sails August 2nd.
601 California Bldg., Los Angeles, Cal.
Broadway and Second St.
Main 5447 Home 40479

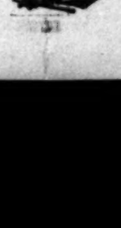

New Fire-Proof
Stillwell Hotel
Rate with bath, $1.50 per day and up.
338 S. Grand ave., L. A.

Happenings on the Pacific Slope

Restricted.

BANKING LAW IN EASY TERMS.

Supt. Williams Decides Much-mooted Question.

Nationals Cannot Act as the Executor of Stocks.

Privilege is Exclusively Held by State Corporations.

[BY DIRECT WIRE—EXCLUSIVE DISPATCH.]

SAN FRANCISCO BUREAU OF THE TIMES, June 21.—Basing his opinion on section 90, article 4 of the California Bank Act, State Superintendent of Banks W. R. Williams has rendered an interpretation of the act by which no national bank in this State can qualify as trustee, executor, administrator or registrar of stocks.

The decision was made to quiet numerous inquiries addressed to the Superintendent of Banks by national banks throughout the State, which believed they were empowered to act in those capacities under the Federal reserve law.

In part K of section 2 of the Federal Reserve Act the Federal Reserve Board is empowered to permit national banks the right to act as trustee, executor, administrator or registrar of stocks and bonds in States where the exercise of such powers are not in contravention of State laws. The national banks of California sought under this provision to act as trustee of personal trusts, trustee of corporate trusts, administration of personal estates, executor of wills and registrar of stocks and bonds.

The Superintendent maintains that our law restricts the powers sought to a corporation organized under the State laws, which national banks are not. The question is a nation-wide one, several States having passed enabling legislation covering it.

Portugal Pavilion Opened.

[BY A. P. NIGHT WIRE.]

SAN FRANCISCO, June 21.—Portugal's pavilion at the Panama-Pacific Exposition, of the fifteenth century architecture, was opened today with a reception to the public by M. Roldan, Commissioner-General from Portugal. Difficulty in getting materials from Portugal, because of the European war, delayed the completion of the building.

San Francisco Hotels

"Nearest to Everything"
Hotel Manx
Powell St. at O'Farrell
SAN FRANCISCO
The Ideal Tourist Hotel
(Member of Official Exposition Hotel Bureau.)
Management Chester W. Kelley.
Los Angeles Agent, A. M. Culver, 324 S. Spring St.
Take Universal Bus.

Nearest First Class Hotel to Fair Grounds
MONROE
SACRAMENTO ST. NEAR VAN NESS AVE.
In one of San Francisco's finest residence home districts
5 MINUTES to Fair Grounds
to Shopping Center
by street car. Perfect hotel with every appointment for home comforts. 135 outside sunny rooms. Play lawn for children adjoining.
European Plan $1.50 and up.
American Plan $3.50 and up.
With for descriptive pamphlet. Upon arriving in San Francisco take a California Taxicab Co.'s BROWN TAXI and we will pay the fare.

BELLEVUE HOTEL
SAN FRANCISCO.

250 rooms, all with individual bath. Strictly first class, built of concrete and steel. 13 minutes from Exposition without transfer. European and American plan. Rates $2 up.
M. W. WILLS, Manager.
Member of Official Exposition Hotel Bureau. Illustrated Booklets at Times Information Bureau, 619 S. Spring St.

St. James Hotel
VAN NESS AVE.
SAN FRANCISCO.
$1.00 a Day
Special rates by the week.
300 Rooms—Family Hotel.
Take No. 5 McAllister St. car to Van Ness.

SAN FRANCISCO
HOTEL COURT
Bush St. at Stockton

Fireproof building. Direct car line to Exposition.
European, $1.50 day up.
American, $2.50 day up.
Take Universal bus. Illustrated booklets at Times Information Bureau, 619 So. Spring St.

THE MARYLAND HOTEL
SAN FRANCISCO

The House of Sunshine and Hospitality on the Sunny Corner of Geary at Taylor. On the most direct car line to Exposition. Outside room with private bath for one or two persons, $2.00, $2.50 and $3.00. With detached bath, $1.50 and $2.00. Take a Universal Bus at any Depot.

Hotel Stewart
San Francisco
Geary St., above Union Square.
European and American Plan.
Thos. Cook & Son, 515 S. Spring.

HOTEL PAISLEY
SAN FRANCISCO
432 GEARY STREET.

Modern, Fireproof, Heart of Theater and Shopping District. Direct car line to Exposition. Take Universal Bus.
Rates, Single $1.00 up.
Double, $1.50 up.

HOTEL TURPIN
27 Powell St., at Market
SAN FRANCISCO

European Plan, $1.50 per day and up.
Local agent—D. F. Robertson Steamship Agency, California Savings Bank, Spring and Fourth Sts.
Free Autobus meets trains and steamers.

READS THE LAW TO "JIT" DRIVERS.

CHIEF OF POLICE TELLS THEM VIOLATORS OF IT WILL BE ARRESTED.

[BY A. P. NIGHT WIRE.]

SAN FRANCISCO, June 21.—One hundred and twelve violators of a new ordinance regulating 5-cent fare automobiles assembled today "by request" before the Hall of Justice and listened to advice on obedience to the law by Chief of Police White. The "requests" were presented to drivers by police who observed many violations of the ordinance yesterday. The Chief of Police told the gathering that further infractions of the law would meet with punishment.

PLANTS A BIRCH TREE.

Governor of North Dakota Takes Part in Celebration at the Panama-Pacific Exposition.

[BY A. P. DAY WIRE.]

SAN FRANCISCO, June 21.—Gov. L. B. Hanna of North Dakota, his family and several members of his staff, are here participating in the celebration today of North Dakota day at the Panama-Pacific Exposition. The planting by Gov. Hanna of a birch tree brought from the School of Forestry at Bottineau, N. D., was arranged as one feature of the ceremonies at the North Dakota Building.

ARREST AUTO BANDITS.

Leader of San Francisco Gang Confesses to Fourteen Hold-ups and Betrays His Accomplices.

[BY A. P. NIGHT WIRE.]

SAN FRANCISCO, June 21.—Implicating himself as the leader of a band of automobile bandits, according to the police, Frank Dunn is said to have confessed today to fourteen hold-ups by the gang, and names as his colleagues in crime George Miller and Nathan Segal, who are also under arrest. The police are searching for "Dutch Heinle," whom Dunn says is a fourth bandit.

The gang has been operating in San Francisco with stolen automobiles for about two weeks. They held up and robbed eleven victims in five days.

JAPANESE WOMAN ESCAPES.

Held Prisoner in Barn, She Eludes Captor, who then Shoots Himself Through the Neck.

[BY A. P. DAY WIRE.]

SAN JOSE (Cal.) June 21.—Mrs. T. Otsuka, wife of a Japanese truck gardener, escaped from a barn on a seed farm near here today, where she said she had been held captive since she was kidnaped early yesterday. Several shots were fired at her as she ran away, she said.

When police reached the farm later with a warrant for the arrest of G. Kodama, they found him dead with a powder-marked bullet hole in his neck and a discharged revolver at his side.

Dr. Burke Paroled.

[BY A. P. DAY WIRE.]

SAN FRANCISCO, June 21.—Dr. Willard P. Burke, Santa Rosa physician, serving a seven-year sentence in San Quentin prison for attempting to kill Miss Lu Etta Smith and her baby in February, 1910, by dynamiting a tenthouse at his sanatorium, has been paroled. Dr. Burke, who is 75 years old, spent more than three years in prison.

STAHL IN JAIL.

German Who Swore He Saw Four Guns on the Lusitania is Charged with Perjury.

[BY A. P. NIGHT WIRE.]

NEW YORK, June 21.—Gustav Stahl, the German reservist who was indicted on a charge of perjury a week ago by a Federal grand jury, entered a plea of not guilty when arranged in the United States District Court here today. The perjury charge is based on an affidavit in which Stahl is alleged to have sworn that he saw four guns on the Lusitania when she left this port on April 30.

The trial of the case was set for July 12 and in default of $10,000 bail the defendant was remanded to the Tombs prison.

SAN DIEGO
Stop at the Hotel St. James
EUROPEAN PLAN

11 Stories, Steel and Concrete. Center of Business District. Sixth St. Between E and F.

Free Auto Bus meets Trains and Steamers. RATES: 1 person, $1.00 up; 2 persons, $1.50 up; with bath, 1 person, $1.50 up; 2 persons, $2.00 up; fine cafe. Make reservations at Ames Travel Bureau, 643 S. Spring St.

Don't Be Misled if You Have Tuberculosis.

No specific has been discovered for Tuberculosis, but Eckman's Alterative has been successful in many cases. Read of this case:—

12 Thompson St., New York.

"Gentlemen:—Five years ago last August I was taken to St. Francis' Hospital to be treated for bronchitis and congested lungs. After several weeks' treatment I was advised by the doctor to go to a convalescent sanitarium, but could not be admitted because the doctor at the hospital, after a thorough examination, declared my case Tubercular, and gave me a certificate to that effect. I showed the certificate to Father Stark, and he advised me to take Eckman's Alterative. I took it faithfully, and soon found myself free from night sweats and fever. I have not taken the Alterative now for two years, and can truthfully say I am well. I feel better and am stronger than before my sickness."

(Abbreviated.)
(Affidavit) MARY KORHAMER.

Eckman's Alterative is most efficacious in bronchial catarrh and severe throat and lung affections and upbuilding the system. Contains no harmful or habit-forming drugs. Accept no substitutes. Small size, $1; regular size, $2. Sold by leading druggists. Write for booklet of recoveries.

Eckman Laboratory, Philadelphia.
Sold by The Owl Drug Co., Los Angeles, Cal.

Drs. Shores & Shores
THE RELIABLE SPECIALISTS FOR
MEN AND WOMEN

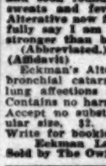

When you tell your troubles to a doctor, you want to know WHO HE IS, and that he is reliable and will treat you absolutely on the square. Look at Drs. Shores' record of 21 YEARS OF CONTINUOUS SUCCESS AS SPECIALISTS. Low rates, up-to-date treatments, electricity, etc. Medicines free to patients. Consultation and examination free and confidential.

OUR SPECIALTIES.

Catarrh, Deafness, Head Noises, Asthma, Hay Fever, Rheumatism, Lumbago, Neuritis, Sciatica, Goitre, Insomnia, Epilepsy and other Chronic Diseases of the Nerves, Skin, Blood, Stomach, Bowels, Heart, Lungs, Bladder, Kidneys and Liver. Remember, right now is the favorable season for quick cures. Get busy and get well. Call or write. Rooms 328 to 335 Home Building, 3rd and Spring. Entrance 122 Third St., Los Angeles. OFFICE HOURS: 9 to 5; Evenings, 7 to 8. Sundays, 10 to 12.

TUESDAY MORNING

Mexico.

EXPECT MARINES TO BE LANDED

Situation in Yaqui Valley Growing Worse.

Villa Force Sent to Help Americans Wiped Out.

Admiral Howard Awaiting Word at Tobari Bay.

[BY DIRECT WIRE—EXCLUSIVE DISPATCH.]

WASHINGTON BUREAU OF THE TIMES, June 21.—As a result of [illegible] received by the State Department this afternoon from Consul [illegible] at Nogales, Mex., to the effect that the first troop train of the forces of Gen. Sosa, sent by Gen. Maytorena to the Yaqui Valley had been nearly wiped out and forced to retreat by the Yaqui Indians, it is now expected that Admiral Howard will be forced to land his marines within the next forty-eight hours.

Word was received from Admiral Howard this afternoon saying that he had reported at Tobari Bay with his expedition of marines and bluejackets, and is ready to land a strong force to invade the Yaqui Valley if conditions demand. This was the first word that the Washington government had received from the Yaqui Valley since June 15, when the plight of the American colonists there was first learned. Admiral Howard reports nothing concerning the fate of the Americans, promises a full report, however, as soon as he can size up the situation there. Under arrangements originally mapped out for him, Admiral Howard will send ashore an officer with instructions to get in personal touch with the head of the Indian forces here with Maytorena, and to assure him that the United States government has every intention of protecting citizens. The officer will be directed to say that if it becomes necessary to land a force and invade the valley under no circumstances will a permanent occupation be attempted.

MARINES AMERICANS MUST LAND.

The Maytorena forces, which number more than the American landing expedition, would, if combined with the 2000 Yaquis, comprise a formidable opposition. Consul Sempich, at Nogales, reported today to the State Department that the Maytorena forces are under the command of Gen. Sosa, who had been instructed to settle the disturbances in the valley and establish outpost guards to prevent a recurrence of the outbreaks. In a dispatch received from Consul Sempich, however, it is stated that the Yaqui Indians had repulsed the first invasion by Gen. Maytorena's troops. This news added greatly to the seriousness of the fear that Admiral Howard would be compelled to land marines. Consul Sempich's report says that first troop train of Gen. Maytorena into the Yaqui Valley was attacked by the Indians at Jori Sunday. It was completely cut off, and in retreat with the loss already reported. The train left the town of Esperanza for Jori yesterday morning, and was attacked yesterday afternoon by the Villistas withdrew to Empalme.

THE CHATTANOOGA AT SAN FRANCISCO.

[BY A. P. NIGHT WIRE.]

SAN FRANCISCO, June 21.—The protected cruiser Chattanooga, which sailed from San Diego Thursday, a few hours after the cruiser Colorado left for the Mexican coast and was supposed to be following the Colorado, reached San Francisco Bay.

Her arrival was not reported by wireless agencies and became generally known today through advices from the Mare Island navy yard that supplies were being sent down to be put on board the Chattanooga entered San Francisco Bay, Saturday night.

RIVER OWNERS TO APPEAL.

Judgment of the British Prize Court Stands, However, That Orders in Council do not Transgress Law.

[BY ATLANTIC CABLE AND A. P.]

LONDON, June 21, 7:30 p.m.—Sir Samuel Evans, president of the prize court, today granted the right of appeal to the owners of the copper formerly part of the cargo of the Swedish steamer Zamora, which the prize court had condemned and empowered the War Department to sell.

Sir Samuel expressed the belief that the decision need not be apprehensive of orders in council would emanate from the British government in such cases as to make it conceivable that the prize tribunals, holding the instructions in reverence, would be called upon to disregard and refuse obedience to the provisions of orders of historical and other reasons. The president of the court said, he was of the opinion that nothing contained in the provision of order 29 of the prize court rules was repugnant to international law.

TWO MEN MURDERED.

Jose Alvarez of Stockton Shot by the Police on Suspicion.

[BY A. P. NIGHT WIRE.]

STOCKTON (Cal.) June 21.—Jose Alvarez, a Mexican, who has been arrested on a charge of murdering Ben Ingan and Lucer Ben Ingan and Lucer at Tracy last night, was shot and killed by a bullet fired by Deputy Sheriff Charles Zany while Alvarez was in bed at the home of Zany's father-in-law, Charles Zany, this city, early today. Alvarez [illegible] given by Ingan and Lucer [illegible] ter expired.

The Tracy [illegible] boarding-house in search [illegible] can wanted at Modesto. [illegible] were several Mexicans [illegible] Some of these [illegible] ing by the front door [illegible] left by the front door [illegible] the shooting began.

Fourteen shots were [illegible] the officers before Alvarez [illegible] dying implicating [illegible] din died without [illegible]

No formal charges [illegible] till after the inquest [illegible] in Tracy tomorrow.

Dysentery is [illegible] but can be cured [illegible] Cholera and [illegible] been successful [illegible] demies of [illegible]

On August 22

TO OPEN BIG TRA SANTA BARBA

THE GOVERNMENT is about to offer to all-comers farms located in the Santa Barbara National [illegible] according to official information received yesterday at the local land office.

The land has been restored to [illegible] entry by action of the [illegible] Department. The total area is about 35,000 acres, of which only three townships are located in the Southern [illegible] Land Office district. A [illegible] percentage of that area has already been entered on by persons who went into the mountains before the land was set apart for forest reserve purposes in 1897.

Proclamation of the commissioner of the General Land Office is to the effect that the lands will be open to homestead entry after 9 o'clock a.m., August 11. A warning has also been issued to [illegible] who go upon any of the land before the hour given. All who are found doing any part of the land clearing having valid [illegible] claims initiated prior to

cific Slope

Galen.

ANNUAL HEGIRA OF PHYSICIAN

Swarms of Doctors at the Francisco Conventions.

Medical Journal Comme ism Scored by Pottinger.

Division of Fees with the S geons Also Criticised.

[BY A. P. NIGHT WIRE.]

SAN FRANCISCO, June 21.— hundred men of medicine and about the Civic Auditori attending sessions of the Delegates of the American Me sociation and preparing to various sectional meetings of t vention tomorrow. It is that at least 1500 doctors parts of the United States w been registered by tomorrow.

Separate conventions of the can Therapeutic Society, sixteenth annual meeting, the can College of Surgeons, and American Proctologic Society into sessions simultaneously.

Not in conjunction with the conventions allied organizations, American Nurses' Association, tional League of Nursing Edu the National Organization for Health Nursing, and the Am School Hygiene Association, gan their conventions today.

Reports of committees and business occupied the attention House of Delegates of the Amer Medical Association, which will a third session tomorrow.

THE PAN-AMERICANS.

Officers were elected today and missions appointed to cre closer relations between Pan-Am countries at the closing of the triennial convention of the American Medical Congress.

Dr. Charles A. L. Reed of cinnati was re-elected president. Ramon Guiteras, New York, elected secretary, and Dr. H. J. Johnson, Washington, D. C., president.

Dr. Henry P. Newman, San was elected treasurer. A hist tary-general will be elected by National Commission of the Con accorded the next congress.

Commissions were appointed to range an exchange of v tures between the countries, mission to compile a medical raphy was recommended to the tive Committee.

Resolutions were adopted ask Federal aid in printing the proceedings, recommending Pan-American Union the ment of a clearing-house for and general literature and efforts to harmonize quarantine

The next congress will be either Cuba, Venezuela or President Reed said.

C., was suggested.

The International Red mission, the governing congress, was automatically with the absence of some of eign members.

The commission is made up of resentatives of all Pan-Am countries.

"COMMERCIALISM."

Elimination of "unscrupulous vertising from all medical was urged today by Dr. Pottinger, president of the Therapeutic Society at the session of the sixteenth annual vention. He said commercialism tightened its grasp on many journals and that questionable tising was printed. He charged this criticism the official organ tional and many State and sociations. He said too few medical journals are worthy of medical profession.

DIVISION OF FEES.

The secret division of fees physicians and surgeons is dishonesty," said Dr. William gard of Nashville, who addressed meeting here today of the the American College of Surgeons.

"Fee-splitting," Dr. Howard clared, "is criminal, because first, to unnecessary operation, ond, to incompetent work, third, unnecessary death; and, constant lowering of the professional standards in the practice has all through element of theft.

"When a physician refers a to a surgeon under an agreement the surgeon later is to him the fee collected, the ar primarily one against the of the patient. It is a crime the health or life of the pa practice means that the pa tions off his patient to the h der who naturally is the most petent and unscrupulous available."

TWO MEN MURDERED.

Jose Alvarez of Stockton by the Police on Suspicion Responsible.

[BY A. P. NIGHT WIRE.]

STOCKTON (Cal.) June 21. Alvarez, a Mexican, 29 years has been arrested on suspicion ing responsible for the killing cer Ben Ingam and Frank at Tracy last night. The Mexi a bullet hole in his right le was in bed at the boarding-h Charles Zany when arrested day. Alvares answers the given by Ingram just before ter expired.

The Tracy officers had gone boarding-house in search of can wanted at Angels Camp were several Mexicans there Some of them departed at ing by the rear door and left by the front door, when the shooting began.

Fourteen shots were fired the officers being hit. Ingram dying implicating the prisoner. din died without uttering a No formal charge will be til after the inquest which in Tracy tomorrow morning.

Dysentery is a dangerous but can be cured. Chamberlain's Cholera and Diarrhoea Remedy been successfully used in demics of dysentery.

Mexico.

EXPECT MARINES TO BE LANDED.

Situation in Yaqui Valley is Growing Worse.

Entire Force Sent to Help Americans Wiped Out.

Admiral Howard Awaiting Word at Tobari Bay.

[BY A. P. NIGHT WIRE—EXCLUSIVE DISPATCH.]

WASHINGTON BUREAU OF THE TIMES, June 21.—As a result of a message received by the State Department this afternoon from Consul Simpich at Nogales, Mex., to the effect that the first troop train of the forces to be sent by Gen. Maytorena into the Yaqui Valley had been nearly wiped out and forced to retreat by hostile Indians, it is now expected that Admiral Howard will be forced to land his marines within the next eight hours.

Word was received from Admiral Howard this afternoon saying that he had arrived at Tobari Bay with his force of marines and bluejackets, and was ready to land a strong force to go into the Yaqui Valley if conditions warranted. This was the first word that the Washington government had received from the Yaqui Valley since last week, when the plight of the Americans there was first learned. Admiral Howard reports nothing concerning the fate of the Americans, promises a full report, however, as soon as he can size up the situation ashore. Under arrangements originally made for him, Admiral Howard was to send ashore an officer with a flag of truce to get in personal touch with the head of the Indian forces co-operating with Maytorena, and to assure them that the United States government has no other intention of protecting Americans. The officer will be directed to say that if it becomes necessary to land a force and invade the country under no circumstances will a military occupation be attempted.

AMERICANS MUST LAND.

The Maytorena forces, which numbered more than the American landing force, would, if combined with the Yaquis, comprise a formidable force. Consul Sempich, at Nogales, reported today to the State Department that the Maytorena forces under the command of Gen. Urbalejo had been instructed to set fire to disturbances in the valley and establish outpost guards to prevent the recurrence of the outbreaks. In dispatches received from Consul Simpich, however, it is stated that the hostile Indians had repulsed the attacks made by Gen. Maytorena's forces. This news added greatly to the fears of the fear that Admiral Howard would be compelled to land marines. Consul Sempich's dispatches say that first troop train sent by Gen. Maytorena into the valley was attacked by the hostile Yaquis Sunday. It was completely routed with the loss already reported. The train left the town of Cumpas for Jori yesterday morning, and was attacked yesterday forenoon. The Villistas withdrew to Empalme.

CHATTANOOGA AT SAN FRANCISCO.

[BY A. P. NIGHT WIRE.]

SAN FRANCISCO, June 21.—The United States cruiser Chattanooga, which sailed from San Diego Thursday, a day after the cruiser Colorado on the Mexican coast and was reported to be following the Colorado, entered San Francisco Bay.

The arrival was not reported by wireless and became generally known today through advices from the navy yard that supplies had been sent down to be put on board.

The Chattanooga entered San Francisco Bay, Saturday night.

OWNERS TO APPEAL.

Decision of the British Prize Court However, That Orders in Council Do not Transgress Law.

[BY ATLANTIC CABLE AND A. P.]

LONDON, June 21, 7:30 p.m.—Sir Samuel Evans, president of the prize court, has granted the right of appeal to the owners of the copper formerly on board of the cargo of the Swedish steamer Kronprinsessan Margareta, which the prize court released and which the War Department detained.

The decision expressed the belief that neutral ships need not be apprehensive of the effect of the acknowledged law of nations to make it conceivable that prize tribunals, holding the orders in council to be entitled to reverence, would feel bound upon occasion to disregard and refuse to give effect to the provisions of such orders.

Technical and other reasons, the president of the court said, he was of opinion that nothing contained in the provision of order 29 of the additional rules was repugnant to international law.

Mexico.

(Continued from First Page.)

nizant of efforts to be made for a solution of Mexican difficulties.

Gen. Carranza, who has thus far declined to accept Villa's offer for a conference to devise a plan for re-establishment of constitutional government, formally notified his Washington representative today that reports of a break between himself and Obregon were without foundation. Notwithstanding this, however, officials here were inclined to the belief that Obregon and other Constitutionalist leaders who thus far have stood with Carranza in his uncompromising attitude, were now ready to talk peace.

The resignations from the Carranza Cabinet of Raphael Zubaran, Jesus Uerta and Escudero Verdugo, friends of Obregon, were regarded in official quarters as particularly significant, in view of Carranza's refusal to consider Villa's appeal for a conference. Consul Silliman at Vera Cruz reported to the State Department that Carranza had accepted these resignations, together with that of Luis Cabrera, Minister of Finance. Carranza's agents here, however, insisted that the general had not accepted Cabrera's resignation and that he had assured them Cabrera would remain in the Cabinet.

Of particular interest to Washington officials was the announcement from London late today of the warning issued by Sir Edward Grey, secretary for foreign affairs, to British subjects against visiting Mexico unless absolutely obliged to do so. Such warnings repeatedly have been given by the United States to American citizens.

A few hours before news of the British warning reached the United States, advices reached the State Department from Mazatlan on the western coast of Mexico that Yaqui Indians had raided the town of Mochis and killed John Jamiston, a British subject.

OCCUPIES SUBURBS OF MEXICO CITY.

[BY A. P. NIGHT WIRE.]

EL PASO (Tex.) June 21.—The occupation of the suburbs of Mexico City by Gen. Pablo Gonzalez is claimed in a message from Vera Cruz to the Carranza agency here. The message, made public tonight, says:

"Gen. Gonzalez's advance guard from the east, has occupied the suburbs of Mexico City withholding formal entrance until the Constitutionalist army from the south has cleared the region of Zapata forces and occupied Xochimilco in order to guarantee full water supply to the city. This movement is expected to successfully terminate today."

Observers here were inclined to await confirmation of this report from impartial sources.

Arrivals from Mexico report that the Villa-Obregon lines are in about the same position and that neither has displayed any activity.

Surprise.

RENEWS HOPE OF CAMINETTI.

SUPREME COURT DECIDES TO REVIEW HIS CASE.

Maury Diggs is also Included When the Highest Tribunal in the Land Reverses its Former Decision in the Sacramento-Reno White Slave Scandal.

[BY A. P. DAY WIRE.]

WASHINGTON, June 21.—Reversing its own action of a week ago, the Supreme Court today decided to review the conviction of F. Drew Caminetti of San Francisco, facing prison sentence for violation of the white slave law. At the same time it agreed to review the conviction of Maury I. Diggs, found guilty with Caminetti in the sensational cases which attracted country-wide attention two years ago.

The cases will be the first in which the Supreme Court has reviewed a white slave law prosecution where it was contended that the law did not apply to prosecutions which failed to show evidence of the elements of commercialized vice.

Caminetti, son of the commissioner-general of immigration, faces a fine of $1500 and eighteen months imprisonment in San Quentin. Diggs, formerly architect for the State of California, was fined $2000 and sentenced to two years in prison.

Attention was focused on these cases when John L. McNab, United States Attorney at San Francisco, resigned and in an open letter to President Wilson charged that political influence being brought to bear upon Attorney-General John McReynolds to keep the cases from trial. In the controversy which followed Secretary Wilson of the Department of Labor, the immigration commissioner's chief, figured. President Wilson closed the incident by appointing a special prosecutor.

On August 11.

TO OPEN BIG TRACT IN SANTA BARBARA FOREST.

GOVERNMENT is about to offer to all comers farms located in the Santa Barbara National Forest, according to official information received yesterday at the local land office.

The land has been restored to public entry by action of the President. The total area is about 85,000 acres, of which only three townships are located in the Southern Land Office district. A large portion of that area has already been entered on by persons living in the mountains before it was set apart for forest reserve purposes.

Instructions of the commissioner of the General Land Office is to the effect that the lands will be subject to homestead entry after 9 o'clock a. m. August 11. A warning will be issued to persons not to enter any of the land before that hour. All who are now living upon any part of the land and making valid subsisting improvements prior to reservation and still maintained, and those having preferences to make entry, will be considered trespassers, and preference will be given the prior legal applicants, notwithstanding such unlawful settlement or occupancy. But parties may go on the land at any time to examine the same with a view to possible location and entry later on.

Persons having prior settlement rights or proof will be allowed to make entry in conformity with existing law and regulations, but care must be exercised in regard to unsurveyed land and lands withdrawn from entry for power site purposes.

The work of classifying the agricultural land within the Angeles National Forest has just been completed, and the report is being prepared at the office of Supervisor Charlton. The work is also completed in the Cleveland National Forest and nearly so in the Santa Barbara reserve. None of the reports have been sent to Washington. When they are approved the lands that have been determined as more valuable for agricultural than timber purposes will be thrown open to the public under the homestead laws.

Mobs at Atlanta.

(Continued from First Page.)

to visit the jail. They reported that Frank was not there. Then Sheriff Mangum, who with deputies took the prisoner to Milledgeville, assured the crowd he had delivered Frank at the prison. The throng which packed the floor and galleries then marched to "Five Points," in the center of the business section, and later went to the City Hall. As this had been the scene of a demonstration early in the day the police took stern measures. Soon the list of arrests had increased to ten, all charged with failure to "move on."

Mounted officers rode in circles in the crowd and the demonstration gradually dispersed. Early tonight the throngs on the street appeared quiet.

HANGED IN EFFIGY.

At Marietta, twenty miles away, the former home of Mary Phagan, Gov. Slaton was hanged in effigy. An inscription on the dummy read:

"John Slaton, Georgia's traitor Governor."

The Governor went fully into details of why he commuted the sentence in his 15,000-word statement. He said his decision "may mean that I must live in obscurity the rest of my days, but I would rather be plowing in a field than to feel for the rest of my life that I had that man's blood on my hands."

Frank did not know until a few minutes before he started on the ride to Milledgeville that he was to leave his cell last night. His heavy, distinctive eyeglasses were removed, he wore a slouch hat, and the few persons at the railway station did not recognize the prisoner. However, his identity became known when the train reached Griffin and at Macon he was reported to be very nervous, needing the support of Sheriff Mangum when he was transferred from the railway coach to an automobile.

At the prison today nevertheless Frank had regained the outward calm that had marked his two-year fight for life. He again protested his innocence, expressed gratitude to Gov. Slaton and said that intuitively he had believed he would at least get a commutation of sentence.

SLATON'S STATEMENT.

Gov. Slaton's statement reads: "The murder was a most heinous one and the offender deserves the punishment of death. The only question is as to the identity of the criminal. The responsibility is upon the people of Georgia to protect the lives of her citizens and to maintain the dignity of her laws and if the choice must be made between the approbation of citizens of other States and the enforcement of our laws against offenders, we must choose the latter alternative.

"It is charged that the court and jury were terrorized by a mob and that the jury were coerced into their verdict. When Frank was indicted and the air was filled with rumors as to the murder and mutilation of the girl there was intense feeling and to such an extent that my predecessor, Gov. Brown, stated in argument before me that he had the militia ready to protect the defendant if any attack was made. . . . Some weeks later the defendant was put on trial."

The Governor then referred to Georgia's laws relating to change of venue, declaring these provisions most broad in behalf of the defendant to insure a fair trial. Frank, he said, went to trial without asking a change of venue and submitted his case to a jury that was acceptable to him. "During the progress of the trial," the statement continued, "after evidence had been introduced laying the crime with many offensive details upon Frank, the feeling against him became intense. . . . If the audience in the courtroom manifested their deep resentment toward Frank, it was largely by this evidence of feeling beyond the court's power to correct. It would be difficult for an appellate court or a trial court to grant a new trial in such a long case because the audience in the courtroom on a few occasions indicated their sympathy. . . .

"The jury found the defendant guilty and with the exception of the demonstration outside the courtroom was in no disorder. Nothing was done which the courts could correct through legal machinery."

The Governor pointed out that United States Supreme Court had sustained this ruling. He declared the charge against the State of Georgia of racial prejudice was unfair. He then reviewed the evidence. He asserted the State proved that Frank was in his office at the factory a little after 12 o'clock the day of the murder and that he admitted paying Mary Phagan wages. So far as known he says, Frank was the last person who saw her alive. Other facts enumerated by the Governor as to him, the more important of those shown by the State, were:

"That Frank at 4 o'clock in the afternoon of the murder allowed the negro watchman, Newt Lee, to leave the factory for two hours; that the same evening Frank called Lee on the telephone, that Lee found the double inner doors locked, all of which things he had never done before; that a cord similar to that with which the girl was strangled was found in quantities on the metal room floor and in less quantities in the casement where the body was discovered. He also included the testimony of Miss Monte N. Stover that when she was in Frank's office, about the time the State contended Frank and the Phagan girl were in the metal room, Frank was not in his office, although he had declared he had not left the office.

"The most startling and spectacular testimony in the case was that given by a negro, Jim Conley, who finished in the chain gang," the statement says. "He then referred to the 'murder notes' found beside the body which Conley finally admitted he had written at Frank's dictation.

"Conley claimed Frank asked him to come to the factory on Saturday and watch for him as he done, which he explained meant that Frank expected to meet some woman," the Governor says. "Conley occupied a dark place beside the elevator, behind some boxes. Conley mentioned several male and female employees who went up to the second floor, where Frank's office was. He said Mary Phagan went up the stairs; that in a few minutes he heard footsteps going toward the metal room; that he heard a scream and then dosed.

"In a few minutes Frank stamped and Conley locked the door, and then Frank whistled and Conley unlocked the door and went upstairs. He said Frank was shivering and trembling and told him he had made advances to the girl and she repulsed him, and he struck her too hard and she fell and hit her head against something, and he did not know how badly she was hurt. . . . Conley said he found the girl in the metal room with a cloth tied about her neck as though to catch blood, although there was no blood at the place.

"According to Conley's story, Frank told him to get a piece of cloth and wrap the body in it, and Conley got a piece of bed ticking and tied up the body, carried it to near the dressing-room, dropped it, then called on Frank to assist him. He said that he and Frank took the body to the basement in the elevator; that they rolled the body out of the cloth, then went to Frank's office; that Emma Clark and Corintha Hall came into the office, and Frank put him in the wardrobe, and after they left that Frank dictated the 'murder notes.'"

The statement then points out alleged inconsistencies in Conley's story and mentions several contradictions in his story as related in various affidavits.

In conclusion, the Governor said:

"In any event the performance of my duty under the Constitution is a matter of my conscience. The responsibility rests where the power is reposed. Judge Roan, with that awful sense of responsibility, which probably came over him as he thought of that Judge before Whom he would shortly appear, calls to me from another world to request that I do that which he should have done.

"I can endure misconstruction, abuse and condemnation, but I cannot stand the constant companionship of an accusing conscience which would remind me in every thought that I, as Governor of Georgia, failed to do what I thought to be right.

"There is a territory 'beyond a reasonable doubt and absolute certainty' for which the law provides in allowing life imprisonment instead of execution. This case has been marked by doubt. The trial judge doubted. Judges of the State Supreme Court doubted. Two judges of the United States Supreme Court doubted. One of the three prison commissioners doubted.

"In my judgment, by granting a commutation in this case I am sustaining the jury, the judge and the appellate tribunals, and at the same time am discharging that duty which is placed upon me by the State Constitution."

Lansing Appointment.

(Continued from First Page.)

tional law and the subtleties of diplomatic polemics.

Equipped as Mr. Lansing is in knowledge for the position, Mr. Lansing is equally qualified in temperament, that quality which more than any other makes for successful diplomacy. Mr. Lansing's leading characteristic is an absolute imperturbability in all circumstances, combined with exceeding pleasant manner and extreme modesty.

Since his appointment as counsellor of the State Department early in 1914 he has been President Wilson's closest adviser on international matters. Since the outbreak of the present European war, the President has depended almost wholly on Mr. Lansing for counsel in the various situations which have arisen respecting American rights and American interests. The President and Mr. Lansing have been in perfect accord in the past and their pleasant relations are expected to continue in the future. Mr. Lansing is regarded as the one man in the United States to whose opinion the President would defer in case of doubt as to the advisability of following his own inclinations concerning any case in dispute. The notes to Germany and Great Britain represent chiefly the collaboration of the President and this expert on international law.

Mr. Lansing is essentially a worker, although he is extremely fond of play. He has three hobbies—baseball, fishing and golf. He is an expert performer at the last two and an enthusiastic follower of the first. It is characteristic of him, though, that since the war broke out he has found no time for fishing and but little time either for golf or baseball. While talking to newspaper men recently he confessed that he seriously felt the lack of exercise, but pointing to the mass of work on his desk, all of which was labeled either "important" or "rush," he asked how he was to exercise at anything except the work on hand in his office.

Physically, Mr. Lansing is slightly above the average height. His hair is almost white. He will be 51 on his next birthday.

John B. Porter.

FORT LEAVENWORTH, June 21.—Lieut.-Col. John B. Porter, judge advocate-general's department, U.S.A., died here today, aged 59 years. He was senior instructor in the department of law at the army service school here and was regarded as one of the leading military law authorities of the United States.

4th of July Excursions

BETWEEN ALL POINTS

On Sale July 2, 3, 4, 5,
Return limit July 6th, 1915.

SOME FARES:

Ventura	$3.10
Santa Barbara	$4.20
Nordhoff	$3.90
Riverside	$2.35
San Bernardino	$2.35
Redlands	$2.75
Ontario	$1.80
Pomona	$1.35

Proportionately low fares from all other points.

Southern Pacific

Los Angeles Office
212 West 7th St., I. N. Van Nuys Bldg.
Phones—60641, Main 8322.
STATION—Fifth and Central Ave.

There is a charming picture of the dear old mother of "The Freelands," and a very pretty settlement of the first lovers' quarrel between Nedda and Derek, in the JUNE instalment of John Galsworthy's serial in

Scribner's

25 Cents. All Newsstands

Pure Distilled RED CROWN GASOLINE ZEROLENE

Full measure

not only in oil and gas, but in satisfaction as well. Full measure in quality and quantity—full measure in promptness and attention. You'll find Standard Service Stations conveniently located along streets you use every day. And when touring, you're never very many miles from a Standard Oil Company branch station, ready to serve you as efficiently as our city service stations.

STANDARD OIL COMPANY
(California)
Los Angeles

Supreme Bacon is Great Food

Tomorrow Morning, serve this appetizing breakfast—Supreme Bacon and Supreme Eggs; and for a certainty, you'll hit the mark in flavor and quality. There's the same dependable goodness in these two Morris foods that you'll always find in all

SUPREME Food Products

made in spotless Morris kitchens, as carefully as you would do it—if you could. Here are some of them: Supreme Ham, Supreme Boiled Ham, Supreme Lard, Supreme Butter, Supreme Cheese, Supreme Canned Meats. The Supreme dealer near you is a good man to find. He's a dependable storekeeper. Get to know him.

"It's Always Safe to Say Supreme"

Morris & Company

More Muscle for Less Money

Good muscle and good brain are a combination that will beat the world. There is more digestible, brain-making, muscle-building material in

Shredded Wheat

than in beef-steak or eggs. Wise old Mother Nature made the whole wheat the most perfect food given to man, and along came an American genius and made it digestible by steam-cooking, shredding and baking it. The tasty, delicious crispness of the baked wheat pleases the palate and delights the stomach after the heavy foods of winter. The food for the man who wants to win—wholesome, healthful, nourishing. Delicious for breakfast with milk or cream, or for any meal with berries or fruits.

Made only by The Shredded Wheat Company, Niagara Falls, N. Y.

Classified Liners.

AGATE TYPE ONLY.

Accepted subject to the following rates and rules:

Rates: The rate for inserting Want Ads in the Daily Times is 1c per word each insertion; in the Sunday issue 1½c per word each insertion; minimum charge applicable to a single insertion and to each non-consecutive insertion, 25c; except under the following classifications, the rate for which is 2c per word daily, 2½c per word Sunday, minimum charge, applicable to a single insertion and to each non-consecutive insertion, 30c daily; 35c Sunday: "Society Meetings," "Personals," "Special Notices," "Church Notices," "Miscellaneous," "Stocks and Bonds," "Money to Loan, Salary and Chattels," "Physicians," "Medical," "Detectives," "Sanatoriums and "Baths and Massage."

An extra charge of 25 per cent. is made for the use of capital letters.

Minimum space for classified advertisements ordered for more than one insertion, 14 words.

White space and dashes are charged for on the basis of seven words to a line.

Ads set solid are counted strictly by the word. For paragraphed or lined-up matter set in caps, estimate five (5) average words to a line. Not set in caps, estimate five (5) average words to the first line and eight (8) average words to each line following. In this kind of advertising the actual number of words set solid is counted, and eight (8) words added for each unfilled line.

The Times reserves the right to classify all advertisements under appropriate headings.

The Times cannot guarantee accuracy or assume responsibility for errors of any kind occurring in telephoned advertisements.

The Times will not be responsible for more than one incorrect insertion of any advertisement ordered for more than one time.

Errors not the fault of the advertiser which clearly lessen the value of an advertisement will be rectified only by republication, without extra charge, on presentation of receipt within five days after insertion. No allowance will be made where the error does not materially affect the value of the advertisement.

No adjustment will be made for advertising items not affected by an error or errors which may occur in other items in the same advertisement.

Advertisers should retain receipts given by The Times for payment for "liners," as no mistake can be rectified without them.

The Times will not accept phone or verbal orders to discontinue or change "till forbid" advertisements.

Telephoned orders to discontinue advertising in The Times are numbered in the order of their receipt, and in each instance the number of the order is given to the advertiser, who should make a record thereof. In case of dispute no charge for advertising will be rebated unless the "stop order" number is presented to The Times by the advertiser.

Sunday real estate advertisements, to be classified properly, must be in The Times office before 6 o'clock Saturday night. Other classified "Wants," "To Lets," etc., received over counter or by telephone until 11 p.m. Saturday. Ads. received after closing hours for each division will be inserted under heading "Too Late to Classify." Rate 1½ cents per word.

The Sunday circulation of The Times exceeds 90,000 copies, and more "liners" are regularly printed in its columns than in the five other Los Angeles newspapers combined.

Telephone your want advertisements. Ring up "The Times," Main 8200; Home 10391, any time of day or night, and secure prompt and careful attention.

"BE QUICK TO KICK IF THINGS SEEM WRONG, BUT KICK TO US AND MAKE IT STRONG."

INSTANT SERVICE FOR TIMES PATRONS.

For the convenience of persons who may desire to reply to classified advertisements printed in The Times, send communications to this newspaper and have "liner" and other advertisements inserted, locked letter boxes have been placed in various downtown buildings for the purpose indicated.

Collections will be made from these boxes every hour.

Each piece of advertising copy must contain the name and address of the advertiser, number of insertions and heading under which it is desired that the announcement be printed.

The boxes are located as follows:

BRYSON BLDG., 145 S. SPRING ST. (Lobby near elevator.)
BROADWAY CENTRAL BLDG., 424 S. Broadway. (Lobby near elevator.)
BUMILLER BLDG., 430 S. BROADWAY. (Lobby near elevator.)
COLUMBIA TRUST BLDG., 313 W. THIRD ST. (Lobby near elevator.)
DELTA BLDG., 426 S. SPRING ST. (Lobby near elevator.)
GARLAND BLDG., 740 S. BROADWAY. (Lobby near elevator.)
GERMAIN BLDG., 224 S. SPRING ST. (Lobby near elevator.)
GROSSE BLDG., SIXTH AND SPRING STS. (Lobby near elevator.)
HIGGINS BLDG., SECOND AND MAIN STS. (Lobby near elevator.)
H. W. HELLMAN BLDG., FOURTH AND SPRING. (Near elevator, Fourth st. lobby.)
I. W. HELLMAN BLDG., 411 S. MAIN ST. (Next to U. S. Mail Box.)
HIBERNIAN BLDG., FOURTH AND SPRING STS. (Lobby near elevator.)
L. A. INVESTMENT BLDG., 738 S. BROADWAY. (Lobby rear of Elevator.)
LANKERSHIM BLDG., 126 W. THIRD ST. (Lobby opposite elevator.)
LAUGHLIN BLDG., 315 S. BROADWAY. (Next to U. S. Mail Box.)
MARSH-STRONG BLDG., 9TH, SPRING AND MAIN. (Or elevator shaft No. 4.)
MASON BLDG., FOURTH AND BROADWAY. (In lobby.)
MERCHANTS TRUST BLDG., 207 S. BROADWAY. (Beneath U. S. Mail Box.)
O. T. JOHNSON BLDG., FOURTH AND BROADWAY. (Lobby near elevator.)
PACIFIC ELECTRIC BLDG., 608-610 S. MAIN ST. (Lobby near elevator.)
C. WESLEY ROBERTS BLDG., THIRD AND MAIN. (Lobby near elevator.)
SAN FERNANDO BLDG., 406 S. MAIN ST. (Lobby opposite elevator.)

The locations of additional boxes will be published as they are installed.

SPECIAL NOTICES—

REDIPHONES—WE HAVE ON HAND A FEW OF these handy telephone attachments, which are being distributed in connection with coupon books, valued at 75 cents each, the coupons being redeemable in classified advertising in THE TIMES. Phone Main 8200 or Home 10391, and our representative will call and attach the "REDIPHONE," collecting at the same time for the coupons delivered. One "REDIPHONE" only will be delivered to each purchaser.

CLASSIFIED ADVERTISEMENTS— For the real estate section of Sunday's Times will be printed under the heading of "Too Late to Classify," if not received before 5 p.m. Saturday.

SUPERFLUOUS HAIR, MOLES, WARTS, PERMAnently removed. WILBUR PRATHER BEAUTY PARLORS, 621 Broadway. Satisfaction guaranteed. San Francisco office, 133 Geary st., suite 722-723. MME. STIVER ELECTROLYSIS CO.

FOR QUICK ACTION DROP ANSWERS TO Times "Liners" in Times' letter boxes in downtown office buildings. The locations of the boxes are printed in the first column of the Times "Liner" section.

PERSONAL— Business.

PERSONAL— MRS. MASSON the noted palmist of London, Eng., may be consulted at 322 S. SPRING ST., by those desiring careful, conscientious and reliable hand readings from one of the foremost palmists of the day. HIGH-CLASS PATRONAGE SOLICITED.

PERSONAL—LADIES, ASK YOUR DRUGGIST FOR Chichesters Pills, the Diamond Brand. For 25 years known as best, safest, always reliable. Take no other. Chichesters Diamond Brand Pills are sold everywhere.

PERSONAL— HENLEY, LEADING SUCCESSFUL PSYCHIC. READINGS DAILY. 317 W. THIRD ST., NEAR HILL.

PERSONAL—JOHN SLATER TONIGHT, 8 SHARP, Mineral Park camp meeting, South Pasadena car to city limits. Admission to grounds and seance only 15 cents.

PERSONAL—PROF. ALTHOUSE, NOTED ASTROLoger and palmist; thirty years in Los Angeles. Largest practice; highest grade of work. High-class patronage solicited. 621 S. BROADWAY.

PERSONAL—CLASSIFIED ADVERTISING PATRONS of The Times are requested to submit copy for advertisements in the Sunday issue as early as possible.

PERSONAL—MME. JOSEPH OF CHICAGO, PALMist and psychic readings 50c. 822 E. 15TH ST. Take Griffith ave. car.

PERSONAL — ELECTRIC VACUUM CLEANER for rent. $1 daily. Free delivery. SOUTH 5856, HOME 25191.

PERSONAL—ANY ONE KNOWING OF A YOUNG child for adoption notify JUVENILE BUREAU, Police Station.

PERSONAL—MME. ORA PALMIST, PSYCHIC. BEST 50c readings in city. 245½ S. SPRING.

PERSONAL— For quick action, drop answers to Times "Liners" in Times' letter boxes in downtown office buildings. The locations of the boxes are printed in the first column of The Times "Liner" section.

BUSINESS ANNOUNCEMENTS—

BUSINESS LETTERS WRITTEN, 5 AND 10 CENTS page. PUBLIC STENOGRAPHER, 502 Title Guarantee. Phone F2571. Mail receiving address $1 month.

BED BUGS— Moths and other insects exterminated. Satisfaction guaranteed. ST. LOUIS FUMIGATING CO., Main 5531. 424 W. 9th st.

CESSPOOLS CLEANED IN ONE OR TWO LOADS by the LOS ANGELES SANITARY CO. Phones: 59146 or Wilshire 503.

BUSINESS LETTERS TYPEWRITTEN 10 CENTS per page. PUBLIC STENOGRAPHER, 706 Ferguson Building, Third and Hill.

RAG CARPET WEAVING. OLD RUGS REWOVEN into new. Called for and delivered. 1147 SANTEE. 64537.

MAIL RECEIVING ADDRESS $1.00 PER MONTH. 705 FERGUSON BUILDING, Third and Hill.

UPHOLSTERING, FURNITURE REPAIR SHOP; MATtress work. 1263 S. Figueroa. 55537. Bdwy. 3775.

FLORISTS AND NURSERIES—

FOR SALE—CHOICE LEMON AND ORANGE TREES, 10c each in the ground. Address P.O. BOX 54, Hollywood, Cal.

WANTED— Help, Male.

NOTE—Applicants for positions are advised not to send original recommendations in answer to ads. Send duplicates only.

Space is not given under this heading to advertisements soliciting business patronage.

WANTED— I want a man of character and education, a man of the "do-it-now" determination; he must have at his command a sales force of bright, aggressive men and women (or be able to quietly secure a sales force,) to enter our organizations, and sell Culver City properties. To such a man I can give liberal proposition. Leslie Cranbourne, Sales Manager, HARRY H. CULVER CO., 202 Hollingsworth Bldg.

WANTED— 200 WOMEN AND FAMILIES TO PIT AND CUT APRICOTS, 12C BOX. EVERYBODY CAN DO IT. EVERYBODY WORKS. FATHER, MOTHER, SISTER, BROTHER. FREE TENTS TO FAMILIES. SINGLE PERSONS 50C A WEEK. CALL AND SEE US. MURRAY & READY, 110 EAST SECOND ST.

WANTED— LOOK — WORK — HURRY 200 MEN, WOMEN AND FAMILIES TO PIT AND CUT APRICOTS.............12C BOX FREE TENTS AND WATER TO FAMILIES. SINGLE PERSONS 50C A WEEK. SEE US ABOUT THIS. MURRAY & READY, 110 EAST SECOND STREET.

WANTED— Book-keeper and salesman, experienced in retail hardware business, $80-$100 position, excellent opportunity. Bank stenographer and book-keeper, $75-$100. Young stenographer and general office assistant, $50. Corporation book-keeper under 30, $75-$80. CALIFORNIA COMMERCIAL SERVICE, Brockman Bldg.

WANTED—2 EXPERIENCED ADVERTISING SALESmen for one of the very best propositions in the country today; to right parties, who can produce the business, will make the right offer and make them managers of branches soon to be opened. 9 to 10, 5 to 6. THE AUTOMATIC ADVERTISER, 1407 Baker-Detwiler Bldg.

WANTED—BRIGHT YOUNG MAN, 25 TO 30, SINgle, accurate and quick at figures and good penman for large Arizona mining concern as cashier and recording sales. Must furnish references. Salary $85 with advancement. EDUCATIONAL EXPERT CO., 704-705 Haas Bldg.

WANTED—LIVE MAN TO SHOW PROPERTY; PREvious experience unnecessary; can make $100 to $300 per month; good chance for a sober, steady man to become permanently identified with a large company. Call at once, 200-207 H. W. HELLMAN BLDG., corner Spring and Fourth.

WANTED—FIVE MEN UNDER 35, GOOD PHYSICAL condition, to prepare for railway mail clerks, this State. Salary starting $75 per month. Promotion sure and permanent. See immediately MR. HOFF, 629 Security Bldg. (See Inst. adv.)

WANTED—WE WANT TEN YOUNG MEN TO PREpare for service with the Southern Pacific Railroad Company as telegraph operators and stenographers. Positions guaranteed. MACKAY BUSINESS COLLEGE. See Instruction Course.

WANTED—TEACHERS FOR GRAMMAR, HIGH AND country schools in California, Arizona and Nevada. Apply Educational Department, PACIFIC AUDIT & SYSTEM CO., 418 Fay Bldg., Third and Hill sts.

WANTED—YOUNG MAN WITH EXTENDED EXperience in kitchen and restaurant work, to take charge of small hotel with large restaurant in the country. Address G, box 586, TIMES BRANCH OFFICE.

WANTED—PRESSMAN; MUST BE RAPID AT DIStributing; 9 hours, $2; boozers and cigarettes stay away. PANAMA PRINTING PLANT, 212 Mercantile place.

WANTED—MAN AND WIFE ON POULTRY RANCH. Must be experienced, no children. See boss in city. $45 month. House free, eggs, milk, etc. Call MURRAY & READY, 110 E. Second st.

WANTED— Combination grocery and meat clerk; references; city. $65. Apply HUMMEL BROS. & CO., 118 E. Second st. (Agency.)

WANTED—FIRST-CLASS COLD MEAT MEN, 3 kitchen and vegetable men, storeroom porter, silver and glass man, cafeteria buss boys. KING EMPLOYMENT OFFICE, 202 S. Broadway.

WANTED—STENOGRAPHER WITH RAILROAD EXperience. Salary $85 per month. Address V, box 103, TIMES OFFICE. In writing, give telephone number where can be reached.

WANTED—TAILOR; EXPERIENCED HAND ON pants and vests, also bushling, for Goldfield, Nev. Address G, box 480, TIMES BRANCH OFFICE.

WANTED— Auto mechanic, country town, $90. Apply HUMMEL BROS. & CO., 118 E. Second st. (Agency.)

WANTED—THREE YOUNG MEN TO WORK SATurdays, free course in telegraphy, stenography or book-keeping for services. MACKAY BUSINESS COLLEGE.

WANTED — I WANT ROOMERS; IF YOU CAN bring them I will pay you well. Address V, box 86, TIMES OFFICE.

WANTED—TWO STONE MASONS TO WORK IN the country, $2 a day, board and room, transportation furnished to and from. Apply to M. H. HORNHOLZ, 780 S. San Pedro.

WANTED—MAN FOR BUS AND PORTER WORK hours from 7 a.m. to 7 p.m., wages $8 per week and meals. Call 645 S. MAIN.

WANTED—TWO YOUNG MEN, GOOD TALKERS, neat appearance. MR. FREY, Hotel Chickasaw, 626 S. Hill.

WANTED—GIRL TO HELP WITH HOUSEWORK, pleasant home and moderate salary. HOME PHONE 658628.

WANTED—AN EXPERIENCED HOTEL SOLICITOR, must be temperate and willing to work. Call at HOTEL NORTHERN, Second and Hill.

WANTED—LIVE SALESMEN FOR THE MOST ATtractive acre subdivision on Long Beach-Whittier boulevard. 433 WEST FIFTH ST.

WANTED—LIVE WIRE TO SELL THE BEST AUTO body polish on the market. Call at 1503 S. FIGUEROA ST., Monday after 6 p.m.

WANTED—EXPERIENCED DYER. APPLY BERLIN DYE WORKS, Griffith and Washington. Don't phone.

WANTED—2 LIVE SALESMEN TO SELL COAL AND briquettes at reduced summer prices. Call DIAMOND COAL CO., 443 Bradbury Bldg.

WANTED—BOOK-KEEPER OR CLERK WHO IS active talker, good pay to good man. See BROOKS, 245½ S. First.

WANTED—COLORED MAN FOR JANITOR, $8 A week and room. Apply at 300 MERCANTILE PLACE, from 7 to 10 a.m.

WANTED—FLOOR SCRAPER TO SCRAPE FIFTY yards of pine floor, 11c yard. OAK AND DIAMOND STS., Oneonta Park.

WANTED—PIANIST AND ARTISTS FOR PIERROT troupe; British preferred. Full particulars and photos. GOWLAND, 2627 Fifth st., Ocean Park.

WANTED — TO LEARN TRADE. THE NATIONAL Barber School guarantees success. Wages paid while learning. 129 E. SECOND ST.

WANTED — 2 PAINTERS; MUST BE GOOD ON tinting. Call before 7:30 Tuesday morning. Steady work to right men. Call BROADWAY 1098.

WANTED—FIRST-CLASS PANTS PRESSER. APPLY 814 S. SPRING, seventh floor.

WANTED — 2 FIRST-CLASS AUTOMOBILE MEchanics. Telephone NATCHER, Broadway 4376.

WANTED—YOUNG MAN TO DRIVE TEAM. CALL at 219½ N. GRAND. Stable in rear.

WANTED—MAN WITH AUTOMOBILE TO DELIVER bakery goods. 2411 S. HOOVER.

WANTED—A MAN TO DO ODD JOBS FOR HIS board. Address J. ERRINGTON, Bellflower, Cal.

WANTED — MEN TO LEARN BARBER TRADE, good wages while learning. 303 E. FIFTH ST.

WANTED—ENERGETIC BUSINESS MANAGER. Phone HOLLYWOOD 2664.

WANTED— Help, Male and Female. (Investment Required.)

WANTED—FOR MOTION PICTURES. If you are a young lady of pleasing personality and good appearance, if you are desirous of making this profession your life work, if you want to be featured in the pictures, if you can become financially interested in a producing company, I will give you the opportunity you have been looking for. See me any day after 10 at Suite 717, Grant Bldg., Fourth and Broadway. BEN CLINTON.

WANTED — RANCH BOOK-KEEPER FOR LARGE ranch, one preferred who can run an automobile. Party who can invest $2000 to $5000 can secure good salary and income from money. Bank references. Perfect and absolute security, fine place to live, good climate. Two hours from Los Angeles. L. R. MYERS, 298 Bradbury Bldg.

WANTED—STEADY WILLING MAN, WHO CAN INvest $250 with his services to help run well established light manufacturing business. Will pay $135 per month, no previous experience necessary; money fully secured. Particulars, call Room 211 CITIZENS' SAVINGS BANK BLDG., Pasadena.

WANTED — INDUSTRIOUS MAN FOR WORKING interest in old established factory, and agency business, will pay good salary to right man, $275 cash required, which will be fully secured, experience unnecessary if willing to learn. Call 205 W. 10TH ST.

WANTED—WE HAVE SEVERAL OPENINGS FOR establishment of independent mail order business. Energy, good habits and sound judgment more important than capital. Spare time at first. Particulars free. OPPORTUNITIES EXCHANGE, Buffalo, N. Y.

WANTED—A GENTLEMAN TO TRAVEL WITH ME; last month I made $750; must have a partner; cannot get satisfactory help; will have to put in $500. If you really want a nice position, see me. MR. TAYLOR, 620 Security Bldg.

WANTED — ENERGETIC BUSINESS MAN WITH $2000 to accept responsible position; salary $1800 annually; investment guaranteed; a legitimate manufacturing business with concrete results already attained, and a wonderful future. Address R, box 183, TIMES OFFICE.

WANTED — YOUNG OR MIDDLE-AGED MAN OR woman with about $100 as partner in candy business; no experience required. 507 MAPLE AVE. Apt. 1.

WANTED— Help, Male and Female. (Investment Required.)

WANTED—BIG MONEY IN SILVERING MIRRORS. Secret revealed for 25c. Address WILLIAM FRICKLE, Dept. A561, Sugar Grove, Ill.

WANTED—ENERGETIC RELIABLE MAN FOR REsponsible salaried position, $1000 investment necessary. Address R, box 294, TIMES OFFICE.

WANTED— Help, Female.

NOTE—Applicants for positions are advised not to send original recommendations in answer to ads. Send duplicates only.

Space is not given under this heading to advertisements soliciting business patronage.

WANTED— STENOGRAPHERS AND BOOK-KEEPERS. Stenographer, good at figures, $65. Stenographer and book-keeper, wholesale experience, $60. Stenographer and general office assistant, $50. Young stenographer, $40. Oliver stenographer, $40-$50. Temporary stenographer, $15 week. Stenographer and bill clerk, wholesale machinery experience, $50-$60. Stenographer, 28-35, local real estate experience, $50-$60. Book-keeper, local real estate experience, $50-$60. CALIFORNIA COM'L. SERVICE, Brockman Bldg.

WANTED — HEAD WAITRESS, $60; FIRST-CLASS European hotel; 15 extra waitresses; 10 hotel waitresses; 6 counter waitresses; head pantry girl; 3 waitresses, $35, Imperial Valley; waitress, $40, Arizona; 2 restaurant waitresses; 2 waitresses, Bakersfield; 2 chambermaids; marker and distributor; 2 service girls; waitress, $30 and found, mining town. TOURIST EMPLOYMENT AGENCY, 145 S. Spring, room 210.

WANTED—COOK, FAMILY HOTEL, $50; MIXED work, hotel, $25; working housekeeper, hotel, $30 and room; second maid, fine family, $35; house girl, Hollywood, $40; house girl, Swedish, first-class family, city, $40; girls to assist, $15 to $25; chambermaids, $20 to $30; many other good places. SWEDISH AND GERMAN BUREAU, 101½ South Broadway.

WANTED — RELIABLE MIDDLE-AGED WOMAN who can come into my home and take responsibility of small children and general housework (no heavy washing;) one who can cheer up wife, who is recovering from illness but now able to wait on self; state wages expected, give telephone if convenient. Address S, box 257, TIMES OFFICE.

WANTED — FAMILY COOK, FINE PLACE, CITY, $50; family cook, Beverly Hills, $50; girl for general housework, city, $35; another, 2 in family, city, $35; another, country, $35; another, nice place, city, $30; another, nice place, beach, $30; many other nice places, $20 to $35; middle-aged nurse, child, city, $20. HENDERSON EMPLOYMENT AGENCY, 313 W. Third st.

WANTED— Lady correspondent and stenographer with broad business experience and some knowledge of book-keeping for large mine supply house in Texas. Must show A1 references. Good company. Salary $75 to $100, with advancement. EDUCATIONAL EXPERT CO., 704-705 Haas Bldg.

WANTED—I HAVE AN EXCEPTIONAL OPPORtunity for a clean-cut smart energetic woman, who believes she is capable of holding a good position, she must show a willingness to learn. Dependability, truth and honesty are the necessary qualifications. See me any morning from 9 to 12. 627 L. A. INVESTMENT BLDG., MISS PAYNTER.

WANTED—EXPERIENCED OPERATORS ON FINE shirts. Apply CALNEVAR SHIRT CO., 354 S. Los Angeles st.

WANTED—REFINED PLEASANT MIDDLE-AGED unincumbered housekeeper to get two meals per day for father and son, about 7 o'clock a.m. and p.m., for room and board. May be away during business hours. One not using tea, coffee or much meat preferred. Give address, phone and references. Address V, box 132, TIMES OFFICE.

WANTED—6 SERVING GIRLS, $7 WEEK; 3 CHAMbermaids, housegirl, 4 waitresses, $8; head pantry girl, $40; delicatessen counter girl, $9; head waitress, $30 and found. BIG 4 EMPLOYMENT OFFICE, 205 E. Second st.

WANTED—AN INVALID LADY, REQUIRING VERY little care and alone, wishes the services of a refined elderly lady to return for nice home surroundings and board. 500891. Address 970 SANBORN ST.

WANTED — TELEPHONE OPERATOR FOR PRIvate exchange; some office work; $35 per month to start; chance for advancement. Give phone number. Address SF, box 482, TIMES BRANCH OFFICE.

WANTED—WOMEN TO CUT FRUIT IN ORCHARD for drier. Apply McNEELY FRUIT RANCH, Lankershim. Take Lankershim car, Hill St. Station, to Second st., Lankershim, walk west to ranch.

WANTED—GOOD NURSE AND HOUSEKEEPER BY lady to be confined soon; only one who is experienced need answer; must be good cook; be at beach for summer; live in Imperial Valley in winter. Address BOX 112, Calipatria, Cal., Imperial Valley.

WANTED—THREE LADIES, BEAUTY CULTURE. Pay big. Learn right. FLORENTINE HAIRDRESSING COLLEGE, "World's Largest," 227 Mercantile Place, corner Broadway. See "Learn Trades."

WANTED—FIRST-CLASS CHECKERS AND CASHiers, serving girls, 2 first-class pantry women, first-class chambermaids. KING EMPLOYMENT AGENCY, 202 S. Broadway.

WANTED—REFINED, WELL-DRESSED LADY FOR house-to-house proposition; steady employment; straight salary. Apply after 10 a.m. NU-SYSTEM, 738 S. Broadway, on the fourth floor.

WANTED — EXPERIENCED COLLAR STARCHER. Inquire TROY LAUNDRY CO., corner 14th and Main sts.

WANTED—WOMAN TO DO WASHING AND IRONing for two at her home each week; from near corner Sixth and Fremont. Address S, box 56, TIMES OFFICE.

WANTED—MIDDLE-AGED WOMAN TO CARE FOR house for board and room, small wages and privilege of working out few hours during day. Call after 5:30 p.m. 1210½ TRENTON.

WANTED—THREE LADIES TO LEARN BEAUTY culture and hairdressing, free of charge; good opening. LEADER COLLEGE, 228 Mercantile Place, Mrs. Harris. (See adv. "To Learn Trades.")

WANTED—LADY SOLICITORS WANTED TO HANdle men's novelties, can make from $3 to $6 daily; exclusive territory. Call ready to go to work. See MR. SNODDY, 510 Baker-Detwiler Bldg.

WANTED—CAFETERIA CASHIER, MEAT CARVER, cafeteria; two first-class pantry women; serving girls. KING EMPLOYMENT OFFICE, 202½ S. Broadway.

WANTED — AT ONCE, ROSE BEAD CARVERS; steady work guaranteed; experienced only. MISS MANLEY, 355 Buena Vista st., by Courthouse.

WANTED — NEAT APPEARING GIRL, DOWNstairs work and assist with cooking, $18. PHONE 73651.

WANTED—YOUNG WOMEN CAN EARN BOARD, room and tuition after school hours. Splendid chance to get an education. MACKAY BUSINESS COLLEGE.

WANTED — WAITRESSES, STEADY WORK, ALSO extra girls for dinner work. Apply at once to head waitress, HOTEL ROSSLYN, corner Fifth and Main sts.

WANTED — COLORED WOMAN FOR GENERAL housework, go home nights. Call 119½ SOUTH SPRING, Room 9.

WANTED—PARTY TO DO LIGHT HOUSEWORK; only requires about 3 hours a day, to be divided up in mornings and evenings; will pay $3 per week. 60568. APT. 101.

WANTED — EXPERIENCED MARKER AND DIStributor. Apply at MUNGER'S LAUNDRY, 923 S. Los Angeles st.

WANTED—EXPERIENCED OPERATOR FOR TENT and awning factory. NATIONAL TENT & AWNING CO., 402 E. Third st.

WANTED—COMPETENT GENERAL HOUSEMAID, C. S. preferred. PHONE 51602, WILSHIRE 82. Call between 12 and 5 p.m.

WANTED—STENOGRAPHER AND BOOK-KEEPER; must have experience; salary $60 to start. AMERICAN RUBBER MFG. CO., 412 E. Third st.

WANTED—GIRL TO ASSIST WITH HOUSEWORK in small apartment. Call 1949 E. FOURTH, Apt. 28.

WANTED—CAPABLE WOMAN (ONE HAVING HUSband preferred) to occupy an apartment and pay rent by services. TEL. A3588.

WANTED—BRIGHT, GOOD-LOOKING YOUNG LADY, convincing talker, to meet retail trade. Call 8 to 9 or noon. 451 I. W. HELLMAN BLDG.

WANTED—WOMAN TO ASSIST IN HOUSEWORK, out of town; good home and $30 month. Call from 10 to 3 Tuesday. 920 TOWNE AVE.

WANTED—SWITCHBOARD OPERATOR WHO CAN do typewriting and clerical work. Small board. Salary moderate. Advancement. Position permanent. Address V, box 31, TIMES OFFICE.

WANTED—LADY PRESSER ON LADIES' CLOTHES (beach,) $12 week. Call MURRAY & READY (Agency,) 110 E. Second st.

WANTED — SCHOOL GIRL TO ASSIST WITH housework for board and room. Call HOLLYWOOD 1643.

WANTED—PIANIST AND ARTISTS FOR PIERROT troupe; British preferred. Full particulars and photos. GOWLAND, 2627 Fifth st., Ocean Park.

WANTED—2 EXPERIENCED PRESSERS. PARIS DYE WORKS, 28th and San Pedro, 8 a.m. Tuesday.

WANTED—GIRL TO DO HOUSEWORK FOR COUPLE and infant. Phone SOUTH 5168-J.

WANTED—HAIRDRESSER AND MANICURIST AT once. CORENSON HAIR CO., 616½ S. Broadway.

WANTED—DRESSMAKER TO TAKE SPACE IN A ladies' tailoring establishment. Call 444 SOUTH BROADWAY, room 500.

WANTED—TEACHERS, CALIFORNIA, ARIZONA and Nevada. PACIFIC TEACHERS' AGENCY, 531 Mason Bldg.

WANTED—GIRLS TO FOLD CIRCULARS FOR part school expenses. Half rate. MACKAY BUSINESS COLLEGE.

WANTED—NURSE GIRL TO CARE FOR BABY AND assist with some housework. TEL. HOME 54383.

WANTED—EXPERIENCED CANDY SALESLADY. Apply 432 S. HILL ST.

WANTED—FIRST-CLASS CHOCOLATE DIPPER. Apply 432 S. HILL ST.

WANTED— Help, Male and Female.

Space is not given under this heading to advertisements soliciting business patronage.

WANTED — JAPANESE MARRIED COUPLE, MAN to cook, wife to do upstairs work, in private family, $75 a month; good local references required. HENDERSON EMPLOYMENT AGENCY, 313 W. Third st.

WANTED—FRUIT PITTERS; TENTS, SPRINGS AND gasoline stoves furnished free. Call at room 409, MERCHANTS TRUST BLDG., 207 S. Broadway, any day until Friday. F. R. PADLEFORD.

WANTED— Help, Male and Female.

Space is not given under this heading to advertisements soliciting business patronage.

WANTED — AMATEUR PERFORMERS FOR DRAmatic production. Call between 5 and 7 p.m. 206-207 DOUGLAS BLDG.

WANTED—DAIRYMAN AND WIFE FOR TULARE county. Must milk full string and wife board 6 men. 825 CENTRAL BLDG.

WANTED— Help, Male and Female. (To Learn Trades.)

WANTED—LEARN AUTO REPAIRING, DRIVING and machinist work, oldest reliable school; all makes of cars; expert instructors; work for room and board after school hours, assist graduates to positions; special lower rates exposition months. Catalogue free. NATIONAL SCHOOL OF ENGINEERING, 2110 W. Seventh st. Established 1905.

WANTED — LEARN BEAUTY CULTURE, HAIR manufacturing. Student wanted. LEADER COLLEGE OF HAIR DRESSING, 228 Mercantile place. MRS. HARRIS.

WANTED—BEAUTY CULTURE PAYS BIG. LEARN RIGHT. FLORENTINE HAIRDRESSING COLLEGE, "World's Largest." 227 Mercantile Place.

WANTED— Help, Male and Female. (Instruction Course.)

WANTED—EXPERT COURT REPORTER AND LAWyer will organize select class in legal shorthand and typewriting. Night school. Tuition reasonable. Good legal stenographers always in demand. Arrangements should be made at once as class is limited. Rates on request. Address C, box 515, TIMES BRANCH OFFICE.

WANTED— MOTION-PICTURE ACTING taught by experienced director. Highest references. PHOTOPLAY STUDIO, 5624 Virginia ave., Hollywood. Phone 59162.

WANTED—EXPERIENCED ACTOR AND DIRECTOR will prepare limited number of pupils for moving pictures. Terms to suit. Address S, box 252, TIMES OFFICE.

WANTED—YOUNG MEN TO PREPARE FOR RAILway mail clerks; salary starting $75 month. MR. HOFF, 629 Security Bldg.

WANTED—RAGTIME PIANO PLAYING TAUGHT in 20 lessons. Write for booklet. CHRISTENSEN SCHOOL OF POPULAR MUSIC, 23 Walker Bldg. Main 2176—F5798.

WANTED—STENOGRAPHY, BOOK-KEEPING, ENGlish branches, telegraphy; rates $10; positions guaranteed. MACKAY BUSINESS COLLEGE. Main st., at Ninth.

WANTED—WOMEN AS GOVERNMENT CLERKS, $70 month. Los Angeles examinations coming. Sample questions free. FRANKLIN INSTITUTE, Dept. 737E, Rochester, N. Y.

THE Y.M.C.A. AUTO SCHOOL OFFERS THE best night and day instructions and runs a big repair shop. 731 S. HOPE.

WANTED—SALESMEN— Agents and Solicitors.

WANTED—I WANT TO MAKE MONEY—I THINK you do. If you will call to see me any morning between 9:30 and 12, I think I can show you how to do it. If you are out of employment or not getting what you should, it is time you were making an effort. We have the best proposition in Los Angeles, YOU CAN SELL IT, ANY ONE CAN. We give you best backing you ever had. See me and let me explain. WILLIAM HOLZ, Sales Manager, Suite 312 to 319 California Bldg., Second and Broadway.

WANTED—CAPABLE REPRESENTATIVE TO SELL the COMBINATION LIFE, ACCIDENT AND HEALTH policy issued exclusively by the PACIFIC MUTUAL LIFE—"Your Own Home Company." Organized 1868. Assets over $30,000,000. LIBERAL AGENCY CONTRACT. Call or address JOHN NEWTON RUSSELL, JR., Manager, Home Office Building Annex, Sixth and Olive sts.

WANTED—REAL ESTATE SALESMAN AND SALESladies to sell the best property in the harbor section at the Outer Harbor and Point Firmin; 3 free excursions weekly; good commission and good chance to make big money. You do business direct with the owner. See LEVY, 418 Marsh-Strong Bldg., Ninth and Spring.

WANTED — ANYBODY CAN MAKE BIG MONEY selling the Midget Telescope (imported.) A great novelty and souvenir, showing beautiful views of Panama Canal. Send 25c coin for sample. GEORGE MATERLE, SR., Optometrist, 900 Market st., San Francisco.

WANTED—AGENTS WHO KNOW A GOOD THING, come and see it, a household necessity, absolutely saves half of the bills on public commodity, everybody uses; this is a winner, if you have only a little nerve to hustle. 218 HIGGINS BLDG., Second and Main.

WANTED—DO YOU NEED MONEY? YOU CAN make some here today and every day. Call at 2457 TEMPLE ST.

WANTED— Situations, Male.

Space is not given under this heading to advertisements soliciting business patronage.

WANTED— EXPERIENCED LAWYER DESIRES RESPONSIBLE POSITION WITH CORPORATION OR CONNECTION WITH RELIABLE LAW FIRM. I was admitted to the Illinois bar in 1898, associated with prominent law offices in Chicago for six years, been practicing in Washington State for ten years, two terms County Attorney, four terms City Attorney of third-class city. My only reason for seeking new location is for further advancement. Will go anywhere. What have you to offer? Arrangements are made. Address VS, box 32, TIMES OFFICE.

WANTED—CLEAN DECENT YOUNG UNMARRIED man, 26, capable of managing stock, alfalfa, or fruit ranch, wants position; willing to accept work in American ranch here or abroad; references on salary or share. Eastern agriculture college training with California ranch experience, and best of references. Address V. C. HALL, 1942 Grace st., Hollywood.

WANTED — CHAUFFEUR, EXPERT CHAUFFEUR and mechanic on high-grade cars, wants position in private family or company; have best of references and do my own work; have toured the biggest part of United States and know all the roads and camping resorts in California; no objections to country work. PAUL HOUSTON, call 10815, Main 3050, Apt. 2.

WANTED—SITUATION BY MAN WITH KNOWLedge of accounts and general business. Would be useful employed for small business concern, or investor needing reliable detail man. Big pay not necessary, and references good. A. WILLEY, 340 S. Fremont.

WANTED—POSITION BY FIRST-CLASS EXPERIenced landscape gardener, understands hothouse, propagating and all branches of the work. Best local references. Prefer gentleman's private place or large estate. Address Y, box 140, TIMES OFFICE.

WANTED—BOOK-KEEPER, 27, MARRIED, EIGHT years' experience national bank, can give references and bond; will go anywhere and will start at reasonable salary. Address V, box 137, TIMES OFFICE.

WANTED — ELECTRICIAN, 10 YEARS' EXPERIence, switchboard, conduit, motor wiring, wants work. Phone MR. BROWNING, 20790, 205 W. 37th st.

WANTED—POSITION AS CHAUFFEUR BY RELIable Japanese; has thorough experience, drive any kind car and repair; willing to do domestic work if necessary, with best reference. YAMA, Phone A9208.

WANTED—AUDITING, BOOKS OPENED, CLOSED, statements rendered: bank balances, miscellaneous service by hour, day, week or contract; reasonable rates. HOME 65477.

WANTED—POSITION, EXPERIENCED CHAUFFEUR, Japanese, careful driver and good mechanic, recommendation from former employer. GEORGE, 893 S. Euclid, Pasadena. Colorado 5139.

WANTED—CHINESE, ACTIVE AND RELIABLE, wants position in private family. Phones, Home F3519, Main 8578. CHARLES CHOUNG, 431½ S. Spring st.

WANTED—RELIABLE STRONG YOUNG MARRIED man wants work any kind, out of city, ranch or beach, not afraid of work. References. J. WARD, G. D., Station H, city.

WANTED—AM AN EXPERIENCED BOOK-KEEPER, can take full charge of office, can operate typewriter, gilt edge references; salary reasonable. Address E, box 468, TIMES BRANCH OFFICE.

WANTED—YOUNG MAN WITH ELEVATOR LIcense desires position as elevator operator, or night watchman. Excellent reference. Address T, box 156, TIMES OFFICE.

WANTED—WORK BY JAPANESE BOY FOR ROOM and board during July and August, beach or city. Clean habit, plain cook. Write FRANK, Box 233, Pasadena.

WANTED—BY JAPANESE MAN AS CHAUFFEUR. Thorough mechanic, careful driver, also good cook. Willing to do any other work. Generally useful. Reference. 75073.

WANTED—JAPANESE CHAUFFEUR, POSITION IN private family, thoroughly experienced and careful driver; has best references; city or country. HARRY, 1063 Fedora st. 75241.

WANTED — BY MARRIED MAN, EXPERIENCED general farming, gas engines, pumping plants, good milker. Can drive auto. Go anywhere, best references. PHONE 26807.

WANTED — EXPERIENCED LABORATORY MAN, developing cinematograph negatives and positives; also tinting. Address V, box 142, TIMES OFFICE.

WANTED—JAPANESE STUDENT WANTS POSITION as schoolboy or housework. 707 TURNER ST. Mission Home. Telephone A4615.

WANTED—YOUNG MAN 28 WANTS WORK IN book-keeping department. NO SALARY WANTED. Address V, box 28, TIMES OFFICE.

WANTED—POSITION, YOUNG JAPANESE SCHOOLboy, experienced cook, have references. OKUTSU, 16 Plaza st., Los Angeles.

WANTED—CARPENTER WORK, GOOD SWIFT MEchanic, will work reasonable. Must have work. Call VERMONT 4200.

WANTED — FIRST-CLASS CARPENTER WANTS clothing, tailoring, dentistry or groceries for labor. Address G, box 563, TIMES BRANCH OFFICE.

WANTED—WORK ON FARM OR DAIRY BY EXperienced sober industrious married man of 30, no children. Address V, box 135, TIMES OFFICE.

WANTED — EXPERIENCED CHAUFFEUR, JAPanese, wishes position, good mechanic, careful driver; also good cook, excellent waiter. F6868.

WANTED—LOT OR HOUSE CLEANING, YOUNG man; references. F. THOMPSON. Phones: F6313, Main 6144.

WANTED—RESPECTABLE WELL EDUCATED HONest middle-aged man, single, wants employment. Handy at most anything. WM. MILLARD, 1128 E. 14th st. Phone South 97J.

WANTED—WILLING JAPANESE WANTS POSITION in domestic, any kind or anywhere. UEDA, F6868.

WANTED — RAPID, ACCURATE TYPIST WANTS position as bill clerk. Address RF, box 131, TIMES OFFICE.

WANTED— Situations, Male.

Space is not given under this heading to advertisements soliciting business patronage.

WANTED—CARPENTER WORK, EXPERT, LOW wages; have family; must get work. MAIN 2416, F7556.

WANTED—PLASTERER WANTS DAY WORK OR patch work, reasonable. Phone HOME 72758, WEST 4545.

WANTED—ENERGETIC YOUNG MAN, 20, DESIRES employment in city or on near-by ranch; will accept reasonable wage. Address 316 N. UNION AVE.

WANTED—JAPANESE BOY WITH GOOD REFERence desires light work or cooking, small family. 135 N. CENTRAL AVE. Naka.

WANTED—WORK BY JAPANESE BOY IN HOTEL or apartment in San Diego during July and August. Write FRANK, Box 423, Pasadena.

WANTED—SITUATION, GARDENER, COMPETENT, sober and industrious, to take care of home place; personal references. 1512 WEST JEFFERSON ST.

WANTED—POSITION AS GARDENER AND ALL-round man, handy with tools; references. ERICSON, 818 S. Grand ave.

WANTED—JAPANESE CHAUFFEUR WANTS POSItion in private family. 922 S. HILL ST. Phone A2545.

WANTED—YOUNG MAN WANTS THREE OR FOUR hours' work daily. Address Y.M.C.A. Box 482.

WANTED—EXPERT REPAIR MAN AND MACHINIST wants position in city. HOME 59251.

WANTED—FIRST-CLASS TYPIST WANTS HOME work. CALL 25146.

EMPLOYMENT— Agencies.

WANTED—JAPANESE A. B. EMPLOYMENT AGENCY, 606 W. Sixth. F5614. Main 1625, furnishes competent workers all branches. Housework, gardening, etc.

WANTED—THE PACIFIC JAPANESE AAA EMPLOYMENT AGENCY, 445 S. Olive st., Los Angeles. F1978—Main 1714.

WANTED— Situations, Female.

Space is not given under this heading to advertisements soliciting business patronage.

WANTED—A WORKING HOUSEKEEPER WOULD like position with Southern family, if possible. Christian Science preferred. No objection to one child. Can give Southern cooking. PHONE 56379.

WANTED—A FIRST-CLASS INFANT'S NURSE would like position of trust. Understand proper feeding of infants. Have been office nurse for a physician for several years, and have highest recommendations. PHONE 56379.

WANTED—MOTHER AND DAUGHTER, HONEST and reliable, will take care of your home during your vacation, city or country. Best of references given. Telephone Broadway 153. E. C. Y., 656 TOWNE AVE.

WANTED — GOOD HOUSEKEEPER WOULD LIKE light place as companion and helper to some one who is looking for honest, respectable woman. Address with particulars, 202 E. 23RD ST., Los Angeles, Cal.

WANTED—COMPETENT PERSON WOULD KEEP house for elderly people or gentleman with or without children. Reference as to character and ability. MISS CARLISLE, Broadway 2445.

WANTED—TEACHER FROM EAST WANTS POSItion, governess, companion or overseer of home. Interview desired. Address C. F., 2537 EAST FIRST ST., City. Boyle 2193.

WANTED—FIRST-CLASS STENOGRAPHER, BOOK-keeper and office secretary wants position; desire to deal directly with employer; only first-class positions considered. Call MISS BABER, phones Home A3427, Bdwy. 2061.

WANTED—POSITION BY AN EXPERIENCED STEnographer and book-keeper, not afraid of hard work, moderate salary; references. Address E, box 469, TIMES BRANCH OFFICE.

WANTED—BY TWO NORMAL SCHOOL GRADUates positions as nurse girl or governess; best of references. Call Wilshire 2617. 1129 NORTH CORONADO ST.

WANTED—DAY WORK BY FIRST-CLASS LAUNdress or will take work home. Phone VERMONT 1570.

WANTED—BY REFINED, CHEERFUL YOUNG woman, formerly teacher, hospital experience, position as nurse. Finest references. Phone COLORADO 2862.

WANTED — ENGINEERING, EITHER STEAM OR gasoline, years of experience; would take place where wife could cook. Address M., Room 1, box 30, San Dimas, or phone Upland 43434.

WANTED—COMPETENT YOUNG WOMAN WANTS general housework, good plain cooking, small family adults, no washing; wages $30; good reference. MISS SHAY, 1220 W. 10th. Phone 51648.

WANTED — COMPETENT MANDOLIN PLAYER wishes position with stringed orchestra or mandolin club. Address 5445 SEVENTH AVE.

WANTED—EXPERIENCED GIRL WANTS HOUSEwork in small family adults, $25 to $30. MAIN 6814.

WANTED—SITUATION BY A COLORED GIRL FOR general housework and plain cooking. Phone number, F2438.

WANTED—POSITION IN LIGHT HOUSEWORK IN city, $4.50 a week; no small children. Address G, box 504, TIMES BRANCH OFFICE.

WANTED—SITUATION TO DO GENERAL HOUSEwork near the Loretta school building by a lady of middle age. Phone EAST 2686.

WANTED—POSITION BY NEAT, CAPABLE YOUNG woman, able to meet the public. MISS LEE, 840 Flower. Main 8298.

WANTED—GOOD ALL-ROUND WOMAN TO DO housework or cooking, to go home nights. 1018 S. FIGUEROA. Phone F4685.

WANTED—A POSITION IN PHYSICIAN'S OFFICE by refined young woman; capable to assist. CALL 53051.

WANTED — BY INFANTS' AND PRACTICAL nurses, first-class Swedish and German. Phone MAIN 1096.

WANTED—STENOGRAPHER AND RAPID TYPIST, law firm preferred, low wages on trial. PHONE 556878.

WANTED—COMPETENT DRESSMAKER, SUITS, gowns, alterations, rapid work. $3 per day. Phone, 23425, SOUTH 3430.

WANTED—LACE CURTAINS LAUNDERED, WORK guaranteed, 15c pair, delivered hotels only. Main 7052. 512 MAPLE.

WANTED—POSITION IN DOCTOR'S OFFICE BY refined young lady; am typist and stenographer. Address T, box 236, TIMES OFFICE.

WANTED — WORK IN CITY OR COUNTRY BY good steady woman, reasonable wages. 426 W. NINTH. Room 2.

WANTED—FIRST-CLASS COOK WISHES GENERAL housework; can take full charge; city or country, $40. F3793.

WANTED — CAPABLE WOMAN (43) SEEKS ENgagement as housekeeper or any position of trust, good cook, first-class references. Phone WEST 6296.

WANTED—EDUCATED REFINED YOUNG LADY wishes to be companion or governess, sew or do millinery. Telephone 60519. ROOM 322.

WANTED — COLORED WOMAN WOULD LIKE chambermaid or housekeeping. MAIN 3652. References.

WANTED—FIRST-CLASS COOK WANTS POSITION, private family, fine references. Phone COLORADO 6129, Pasadena.

WANTED—EXPERIENCED HOUSEKEEPER, SWEDish girl, good cook, wishes position in small family. 1468½ W. SANTA BARBARA AVE.

WANTED — GENERAL HOUSEWORK IN SMALL family, adults, by experienced housekeeper; good references. A4741.

WANTED—LAUNDRY WORK TO TAKE HOME OR go out by the day. MAIN 8640.

WANTED—50c PER DOZEN FOR FINISHED LAUNdry by white lady. Phone SOUTH 4567.

WANTED—WORK BY THE DAY, OF ANY KIND, by good reliable woman. Call SOUTH 4107M.

WANTED — GENERAL HOUSEWORK AND GOOD plain cooking, 10 and 12 a.m. A5160.

WANTED—POSITION FOR GENERAL HOUSEWORK or housekeeper. 1315 E. 51ST ST.

WANTED—POSITION BY EXPERIENCED COOK and general housework. PHONE 21714.

WANTED—BY A SETTLED WOMAN, GENERAL housework in private family. SOUTH 3328J.

WANTED—COLORED GIRL TO COOK OR LAUNdry by the week. Phone SOUTH 6859-M.

WANTED— Situations, Male and Female.

Space is not given under this heading to advertisements soliciting business patronage.

WANTED — SITUATION BY EXPERIENCED GERman couple, man for garden and orchard, wife good cook. Address F, box 528, TIMES BRANCH OFFICE.

WANTED — GOOD JAPANESE COUPLE WANT place, man as cook, wife waitress. Address V, box 77, TIMES OFFICE.

WANTED— Work by the Day.

WANTED—JAPANESE HOUSE CLEANING AND GARDENING CO. Satisfaction guaranteed. Phones 75241. Wilshire 5674.

WANTED — RELIABLE WHITE WOMAN WANTS cleaning or washing Tuesday and Wednesday. SOUTH 3823.

WANTED—WORK BY THE DAY, WASHING, IRONing or cleaning. PHONE F2627.

WANTED — COLORED WOMAN WANTS WORK BY day. MAIN 5216.

WANTED—FIRST-CLASS EXPERIENCED LAUNdress wishes work by the day. PHONE 21714.

WANTED—WORK BY THE DAY. MRS. SAGER. Phone Main 5978.

WANTED— Carpentering, Paper-hanging, Tinting, etc.

WANTED—L. A. PAINTERS AND JOBBERS. Tinting, $1.50 room and up. Phone us for painting, paper hanging, kalsomining. Phone BROADWAY 6659. See us and save money.

WANTED—PAINTING, PAPER HANGING, TINTING, prices reasonable; go anywhere, work guaranteed. HOME phone 26329 all day; BROADWAY 907.

WANTED—CARPENTER WORK DONE RIGHT AT reasonable prices, day or contract. SOUTHWELL, South 48233.

WANTED — GOOD CARPENTER WANTS WORK, city or country. Address W. H. BOWMAN, 749 S. Hope st., city.

WANTED — PAPERHANGER, DOES PAINTING, tinting, man who knows his business, wishes work. MAIN 6433. 52090.

WANTED—TINTING, $2 PER ROOM, NO MORE. Painting, papering and decorating. HOME DECORATION CO., Wilshire 1142, 556969.

WANTED— Carpentering, Paper-hanging, Tinting, etc.

WANTED—FOR FIRST-CLASS PAINTING, TINTING and paper hanging get GOODWIN, 420 W. 8th st. Prices right. MAIN 969, 61180.

WANTED—TINTING, $1.25 PER ROOM; PAINTING, plastering and paper hanging, all work guaranteed. PHONE A5750.

WANTED—PAINTING AND TINTING, $1.50 PER room up. Work guaranteed. WEST 4450. 21583.

WANTED— Partners.

WANTED—A PARTY WITH $5000 TO TAKE AN interest in a good live, honest established business. A business that is owned and controlled by a man who knows that needs some additional capital to use exclusively in further development. There is no limit to the immediate earning capacity of this proposition. Investigation much desired. Address T, box 133, TIMES OFFICE.

WANTED—PARTNER, FOR GOOD ESTABLISHED and paying business, pleasant, easy work, no experience necessary, no money required except for expenses, this is a snap for a good man, call any day between 12 and 1 and 5 and 6:30 p.m. 232 W. 15TH ST.

WANTED—PARTNER, $500, HALF INTEREST ESTablished business, secure money, guarantee $200 month; no competition; sole agency Pacific Coast; rigid investigation solicited; big profits. Address G, box 493, TIMES BRANCH OFFICE.

WANTED—PARTNER FOR SWELL TURKISH BATH with $800-$1000; too much business for myself alone; experience not necessary. Address G, box 498, TIMES BRANCH OFFICE.

WANTED—PARTNER, $750; GOOD, CLEAN PROPosition; you take charge of work mornings. 522 BYRNE BLDG.

WANTED — RESPONSIBLE GENTLEMAN, WITH some money, take interest, with services, business clear net $75 upward weekly. Particulars 255 S. BROADWAY, room 202.

WANTED—LADY WANTS GENTLEMAN PARTNER to manage paying transient house, and night manager. Particulars. 633 S. HILL ST.

WANTED— To Rent.

WANTED— LIST YOUR HOUSES—BUNGALOWS—FLATS FURNISHED OR UNFURNISHED, WITH OUR RENTAL DEPARTMENT. WE CHARGE NO LISTING FEE. AUTOMOBILE SERVICE AND RENTAL BULLETIN, FREE TO CLIENTS. WE HAVE CONSTANT CALL FOR DESIRABLE PROPERTY. ROBERT MARSH & CO., 200 MARSH-STRONG BLDG. 10175. MAIN 5045. CITY PROPERTY APPRAISED FREE.

WANTED—TO RENT AN ACRE OR MORE FOR poultry and rabbits. Give full particulars. Address S, box 115, TIMES OFFICE.

WANTED— Rooms and Board.

WANTED — GENTLEMAN WANTS ROOM AND board in private home with congenial and pleasant people. Address S, box 255, TIMES OFFICE.

WANTED—HOME FOR MY TWO BOYS, AGE 7 and 12. Mother's care. State price. Address S, box 201, TIMES OFFICE.

WANTED— Real Estate for Cash.

Advertisements which involve an exchange proposition are not acceptable for publication in this column.

WANTED—THE BEST 4 OR 5-ROOM MODERN house near Long Beach line this side of Florence ave. or near Sunset boulevard, $1800 to $2250. Small payment down and $30 per month. Address G, box 446, TIMES BRANCH OFFICE.

WANTED—TO PURCHASE FOR CASH. Low-priced building lots in Los Angeles and vicinity. MATTHEWS & MATTHEWS, 310 Douglas Bldg. Main 3335.

WANTED— To Purchase, Real Estate.

WANTED— ATTENTION SUBDIVIDERS. Will permit company of good standing and reputation for square dealing to handle my new tract recently purchased and claimed to be the most logical subdivision tract in Southern California. Address PK, box 360, TIMES BRANCH OFFICE.

WANTED—TO PURCHASE—GOOD HOUSE. LOS ANGELES, PASADENA OR HOLLYWOOD. For $500 cash and a real $5500 equity in a 5-acre home place in Pomona. The 5 acres is as follows: Close in on good street at Pomona, a corner, in bearing walnuts, peaches and berries. 50-inch water right, 6-room house, 1½-story barn, close to schools and car line. A real home place. Want clear home, $6000; will add $500 cash. (Owner,) E. A. MORGAN, 463 Alvarado Court, Pomona, Cal.

WANTED—TO BUY ACREAGE For spot cash. 100 to 400 acres. On car line within ten miles of center of Los Angeles. Give me full description and price. No objection to hills or rough land. Address PK, box 357, TIMES BRANCH OFFICE.

WANTED—CLEAR LOTS OR SMALL HOUSE TO $5000 as part payment on new house, high ground, west; 10 rooms and 3 baths; downstairs in oak and mahogany; cellar, sleeping porch, etc. Beautiful house, splendid location. 1519 ALGOMA AVE. Price $12,000. Phone OWNER, F1095. TYLER.

WANTED—TO BUY 7-ROOM CHOICE FURNISHED bungalow, Westlake, Wilshire or West Adams district; will give two choice lots, clear, Venice, on bank appraisal; assessed valuation $750 and $850; $1500 in gold bonds; 175 shares National Funding Co., value $10 per share. Address 1318½ LINWOOD AVE.

WANTED—LOTS. WILL PAY FROM $200 TO $500 as first payment on good lots, balance trust deed and subject to loan for building, due in one year, southwest, west or Hollywood. Nothing under $1500 considered. Address H, box 351, TIMES BRANCH OFFICE.

WANTED— Have cash buyer for lot in Highland Park, $1200 to $1800. W. L. JACOBS, 618 Grant Bldg. A2083. Main 2831.

WANTED—BUNGALOW. OFFER ON ACCOUNT $900 equity, corner lot, Maplewood, Wilshire; mortgage $1600. Address VV, box 443, TIMES BRANCH OFFICE.

WANTED—TO PURCHASE, $30,000 CITY MORTgage, slightly discounted. RANSFORD LEWIS, with THOS. C. BUNDY & CO., 210 Haas Bldg. 60545. Bdwy. 8388.

WANTED — CLOSE-IN FLAT OR APARTMENT property, value about $15,000; will assume some and give clear Venice and Los Angeles. Address MRS. McDONALD, 1939 Norwood.

WANTED—TO PURCHASE LOT FOR HOME, WEST or Hollywood way. Will make small cash payment, balance trust deed, due 1 and 2 years, subject to first mortgage, for buildings. Address CO, box 333, TIMES BRANCH OFFICE.

WANTED—INCOME STORES, FLATS OR APARTment for 37 acres, improved, $15,000, Tulare ranch. HAYNES, 928 Van Nuys Bldg. F3299; Broadway 7735.

WANTED—WILL PAY CASH FOR BARGAINS, VAcant and improved; money ready if you want to do business. GREGG or WOOD, 636 Citizens Bank Bldg. F6095, Main 2118.

WANTED—YOUR PROPERTY, FOR SALE OR EXchange. Can sell or match anything. J. A. CRAIG, 814 H. W. Hellman Bldg.

WANTED— To Purchase, Miscellaneous.

WANTED—DIAMONDS—JEWELRY—OLD GOLD; Sell your diamonds where you can get the most money for them. I pay spot cash for diamonds and jewelry. Private rooms. J. C. FERGUSON, suite 204 Laughlin Bldg. 315 S. Broadway. Phone F3516.

WANTED—TOP PRICES PAID FOR GENTLEMEN'S, ladies' used clothing, by COHEN, Pacific Coast's largest dealers. We call. F2899. Main 4024, 800 S. Spring. 111 E. Seventh.

WANTED—IMMEDIATELY, ELEVENTH EDITION Britannica Encyclopedia. State lowest price for cash. Address G, box 503, TIMES BRANCH OFFICE.

WANTED—MRS. SCHLANK PAYS HIGHEST PRICE value for evening and afternoon gowns, riding habits, negligees, etc. 1570 SUNSET BLVD, 556730; Wilshire 5087.

WANTED—DIAMONDS, JEWELRY, PEARLS, OLD gold, sterling silverware, etc. We pay cash. MARKWELL & CO., 300 Citizens Bank Bldg. Fifth and Spring.

WANTED — DIAMONDS, OLD GOLD, ANTIQUES, bought for cash. H. B. CROUCH & CO., 758 S. Hill st.

WANTED—DIAMONDS, OLD GOLD, JEWELRY AND silver; pay highest price in city; private. PALACE GEM JEWELRY CO., 306 W. Seventh st.

WANTED—WE PAY FULL VALUE FOR SECOND-hand men's clothing. Call up the CROWN—F5109.

WANTED — MOVING-PICTURE EQUIPMENT, MAchine, chairs, etc. Give full description and location. Address S, box 233, TIMES OFFICE.

WANTED—AUTOMOBILE. BEST BARGAIN FOR cash or cash and exchange. Only real bargain considered. PHONE 60677.

WANTED—OLD GOLD, SILVER AND MINERS gold bought. 406 SEVERANCE BLDG., Sixth and Main sts.

WANTED—BOOKS BOUGHT FOR CASH. PHONES F3256, Main 3859. DAWSON'S BOOK SHOP, 518 S. Hill.

WANTED—CASH PAID FOR FEATHER BEDS. 753 SAN PEDRO ST. Main 1166.

WANTED— Miscellaneous.

WANTED— DON'T WAIT until the last minute to telephone your "Want Ad" to THE TIMES, but get it in early.

WANTED—HIGHEST PRICES PAID FOR LADIES and men's second-hand clothing; must be in good condition. 437 CENTENNIAL ST. Main 4243.

WANTED—BY LADY, WARDROBE TRUNK, ORDInary size, must be cheap for cash. 1714 SANTEE. 24309.

WANTED—

For quick action drop answers to Times "Liners" in Times letter boxes in downtown office buildings. The locations of the boxes are printed in the first column of The Times "Liner" section.

WANTED— Discarded Clothes.

WANTED—HIGHEST PRICE PAID FOR [illegible] clothing. Call C. H. EDELMAN, [illegible] Sunset Bdwy. 4685, or drop a postal [illegible]

WANTED—WILL PAY HIGHEST [illegible] and ladies' discarded clothing. [illegible]

WANTED—TO BUY MEN'S CAST-OFF [illegible] A5302. M. DEUTCH will call [illegible]

WANTED— Furniture.

WANTED — WE PAY CASH FOR [illegible] furniture, merchandise, etc.; [illegible] also sell on commission and [illegible] signments; a trial will convince you. [illegible] largest, best-equipped and oldest [illegible] the state. REED & HAMMOND, [illegible] 1055 S. Main st., at 11th. Phone [illegible] Home F3545.

WANTED— Will pay spot cash for any amount [illegible] and household goods. Also [illegible] outfits. Call us last. We will [illegible] goods. J. J. SUGARMAN, 112-116 Court st. [illegible] F4810, Main 3114.

WANTED—TO PURCHASE THE FURNITURE OF a private residence for cash. [illegible] HIGH GRADE. Let me know at once. [illegible] Address DD, box 370, TIMES BRANCH OFFICE.

WANTED—WE WANT TO BUY SECOND-HAND furniture. H. ARNOLD FURNITURE CO., [illegible] S. Main st. Home F1795. [illegible]

WANTED—WILL PAY THE HIGHEST CASH [illegible] for good furniture in any quantity. [illegible] 21524.

WANTED—WE BUY SECOND-HAND [illegible] highest prices paid. Call us up. SOUTH [illegible]

WANTED—SECOND-HAND FURNITURE, [illegible] price paid. Call us before you sell. [illegible]

WANTED—TO BUY A DRESSER [illegible] PHONE 28258.

WANTED—TO BUY GOOD FURNITURE [illegible] Can use entire outfit. 23447. [illegible]

WANTED—PARTY DESIRES TO PURCHASE [illegible] more rooms of furniture. Phone [illegible]

TO LET— Furnished Rooms.

TO LET—SUMMER RATES.

THE MOUNT VIEW. Very Cool and Pleasant Rooms. FIFTH AND HOPE STS. Lies high, getting fine, pure air; [illegible] pleasant in summer, very comfortable, [illegible] newly tinted, cheerful single rooms [illegible] apartments; only 2 minutes' walk [illegible] Our location is the best and general [illegible] of house excellent; very nice [illegible] to $5 week; sunny, airy single rooms, [illegible] per week; day rates, 50c to 75c. [illegible] them. Phones: HOME 4080—BROADWAY [illegible]

TO LET—NEW HOTEL IMPERIAL, 919 South Grand, at Ninth. Home phone [illegible] MOST MODERN PRICED DOWNTOWN HOTEL IN LOS ANGELES. ONE HUNDRED ROOMS OF SOLID COMFORT. Three blocks from shopping, theater, Business District. Private bath $1 per day and up. Private bath $6 per week and up. Private bath $25 per month and up. Other rooms $5 per week and up. Beautiful new furnishings, [illegible] steam heat, clothes closets, [illegible] A refined hotel for yourself, wife, children or sister. Connecting rooms with shower or tub bath.

TO LET—LARGE FRONT ROOM, ALL HOME conveniences with use of piano, will accommodate two young men, walking distance, private family. 1049 W. EIGHTH ST.

TO LET—NEWLY FURNISHED [illegible] room, private family, 10 minutes' walk to [illegible] and Broadway, nice quiet place, [illegible] ORANGE ST. Between W. 6th and 7th [illegible]

TO LET—IN MODERN WILSHIRE HOME, [illegible] roomy, private bath, one block of [illegible] high and cool. One or two gentlemen. [illegible] PHONE 53929.

TO LET—FURNISHED ROOM AND BATH, [illegible] vate family, no other roomers. [illegible] HOME 74634.

TO LET—TWO DELIGHTFUL, LARGE, [illegible] furnished rooms in private home, [illegible] vate bath. 806 WESTLAKE AVE. [illegible]

TO LET—$2 PER WEEK UP, CLEAN, [illegible] able sleeping rooms, central [illegible] way. 412 TEMPLE ST.

TO LET — BEAUTIFULLY FURNISHED [illegible] room, one block Westlake Park, [illegible] 2521 W. SIXTH, Wilshire 3586.

TO LET—ROOM, HOME COMFORTS [illegible] ers; cool, quiet, piano, private bath, [illegible] 25379, 2106 PARK GROVE AVE.

TO LET—WANTED, A FEW NICE [illegible] nurses, at the directory. 1003 S. [illegible]

TO LET—LIGHT, AIRY ROOMS, [illegible] week up, nice porch on shady side [illegible] TEMPLE, near Hill st.

TO LET—NICELY FURNISHED ROOMS [illegible] 1526 WILCOX AVE., Hollywood.

TO LET—COOL, COMFORTABLE [illegible] and $2.50 week, quiet, home-like, [illegible] and 50c day. 740 S. SPRING.

TO LET—HOUSEKEEPING ROOMS, [illegible] week each, hot water, bath. [illegible]

TO LET—ST. REGIS, 327 S. [illegible] business district, $2.50 month [illegible]

TO LET—NICELY FURNISHED ROOMS, [illegible] S. FREMONT. Walking distance.

TO LET—HOTEL ALAN, 236 E. [illegible] ly modern. Nice lobby. $1 per [illegible]

TO LET— Housekeeping Rooms, Furnished and Unfurnished.

TO LET—TWO CONNECTING FURNISHED [illegible] for housekeeping; large yard, [illegible] greatly reduced rent, $3 a month. [illegible] ST., near Maple ave.

TO LET— Unfurnished Flats.

TO LET—LOOK THESE OVER.

Four-room house, 3157 Blanchard st., Los Angeles, $5 per month.

Modern, newly-tinted flats at [illegible] one block south of West First st., [illegible] and laundry, $14 per month.

Nice, newly-tinted flats, walking distance, [illegible] S. Figueroa st., $18 per month.

C. WESLEY ROBERTS CO., 503 Wesley Roberts Bldg., Third and Main. Main 2043.

TO LET— SOUTH PASADENA. Four brand-new four and five-room [illegible] and $22.50; never been occupied; all [illegible] unique lighting fixtures, hardwood floors; every modern convenience. [illegible] and desirable; nicely located [illegible] and car; opposite large park [illegible] minutes from city, via Pasadena short line. Get off at BANK ST.—one block [illegible]

TO LET—ELEGANT 5-ROOM FLAT, [illegible] north WESTLAKE PARK; [illegible] utes to Broadway; hardwood floors, [illegible] paneled hall and DINING-ROOM; [illegible] and bedrooms; wall beds, [illegible] mantel, laundry tub; [illegible] heating. PHONE 51568.

TO LET — BEAUTIFUL SIX-ROOM [illegible] hardwood floors, cement [illegible] bed, massive stone fireplace, [illegible] and dining-rooms white [illegible] handsome Swiss chalet [illegible] 1315 CROWN HILL.

TO LET— A RARE CHANCE. At the Burwell, [illegible] ments, one upper and one lower [illegible] steam heated, hot water, [illegible] perfect home; nothing like it [illegible] WESTMORELAND AVE.

TO LET—2 WEEKS' FREE RENT [illegible] tenant. Close-in [illegible] effects. Rent $17, [illegible] GRAND AVE. Phone [illegible]

TO LET—MODERN LOWER [illegible] built-in effects, [illegible] 630 S. BONNIE BRAE. [illegible]

TO LET—$25, MODERN 5-ROOM [illegible] flat, large sunny rooms, [illegible] 3709 CARLTON WAY, Hollywood. [illegible] Adults.

TO LET—ARLINGTON [illegible] modern 4-room flat, hardwood [illegible] features, linoleum, [illegible] small family; adults only. [illegible]

TO LET—$22, NEW MODERN [illegible] rooms each, hardwood floors, [illegible] 1080 W. 25th st. [illegible] SCHNEIDER, Main 1177. [illegible]

TO LET—4-ROOM UNFURNISHED [illegible] wood floors, disappearing bed, [illegible] tures, adults only. [illegible] WINGFIELD ST.

TO LET—UNFURNISHED, 4-ROOM [illegible] hardwood floors and modern, [illegible] 700 W. 30TH ST.

TO LET—DANDY LITTLE [illegible] uated on [illegible] Jefferson. West [illegible]

TO LET—NEWLY FINISHED [illegible] new colonial building, [illegible] KENWOOD. Low rent. [illegible]

TO LET—NICEST 4-ROOM FLAT [illegible] for the money, all conveniences, [illegible] gas range, disappearing [illegible] 507 W. 41ST DRIVE. [illegible]

TO LET—ATTRACTIVE FIVE-ROOM [illegible] every convenience, [illegible] block west of Figueroa, [illegible] HOME PHONE 25214.

TO LET—NEAR COURTHOUSE, [illegible] room flats, $13 to $20. [illegible] CO., 502 Bullard Block. [illegible]

TO LET—HANDSOME 4-ROOM [illegible] posure, one block from [illegible] Phone 22652.

TO LET—1317 LINWOOD AVE. [illegible] art st., modern 5-room flat [illegible] $25.

TO LET—200 SOUTH [illegible] flat, modern, [illegible] trict. F. A. GARCIA, [illegible]

TO LET—$30, [illegible] ing Westlake Park, [illegible] WESTLAKE REALTY, [illegible]

TO LET — UNFURNISHED [illegible] sleeping porch, [illegible] garage. 1151½ [illegible]

TO LET—"RAYMOND [illegible] For exclusive [illegible] call 71004.

TO LET — UNFURNISHED [illegible] flat at 309 South [illegible] in swell residence [illegible]

TO LET—6-ROOM FLAT [illegible] STREET.

Classified Liners.

TO LET— Unfurnished Flats.

TO LET—910 5-ROOM FLAT, $18, LIGHT AND [illegible] 810½ S. MAIN. Inquire flat below.

TO LET—160 WEST 30TH ST., VERY CHOICE 4-[illegible] modern flat; rent reasonable.

TO LET—MODERN 4-ROOM LOWER FLAT, GA[illegible] 2663 S. FLOWER ST. [illegible]

TO LET—4-ROOM FLAT, FINE VIEW, $28. GA[illegible] 529 W. SECOND. Phone 34450.

TO LET— Furnished Flats.

TO LET—IN COUNTRY CLUB DISTRICT, FURnished and unfurnished, new 5-room flats, [illegible] section; all built-in effects, with [illegible] and ample closet space, showers and [illegible] outdoor bedrooms, separate verandas, [illegible] and storerooms; ready June 15. Phone [illegible] 1294 FIFTH AVE.

TO LET— If you want a nice six-room corner, [illegible] furnished or unfurnished, go see [illegible] very cheap and rent flat. J. FRANK BOWEN, 301 Washington Bldg.

TO LET—BEAUTIFUL FURNISHED FIVE-ROOM [illegible] and garage, block and half of Wilshire Blvd., [illegible] within one block. Price $125. [illegible] Phone 51620. 731 S. Serrano [illegible]

TO LET — NEW FLAT, 3 ROOMS, BATH AND [illegible] porch; 2 built-in beds, 2 extra large [illegible] hardwood floors, all built-in [illegible] tastefully furnished. Summer rates. [illegible] F7988. Broadway 7439.

TO LET—BEAUTIFULLY FURNISHED 4-ROOM [illegible] mahogany and upholstered furniture; [illegible] 2 beds. Can make arrangements to [illegible] 1858 WEST ADAMS.

TO LET—COMPLETELY FURNISHED UPSTAIRS [illegible] southwest exposure, $7 and $12 month; [illegible] gas included; walking distance. Between [illegible] 14th and 15th sts. 793 CLANTON.

TO LET—LOWER FLAT 7 ROOMS, COMPLETELY furnished for housekeeping, suitable for 4 or 6 [illegible] Telephone, piano, lawn cared for. 4 doors [illegible] of Figueroa. 537 W. 41ST. SOUTH 4659.

TO LET—BEAUTIFULLY FURNISHED APARTment, set of 3 rooms, with Baby Grand piano and [illegible] service, walking distance, or take any [illegible] car to 740 HARTFORD AVE.

TO LET—COOL, CLEAN, THREE ROOMS, BATH, [illegible] piano, sewing machine, close in, $16. [illegible] car. 1836 ARAPAHOE.

TO LET—ELEGANT FURNISHED FLATS, SUMmer rates, all conveniences; 2 and 3 beds; Westlake district. 2514 W. SIXTH ST.

TO LET—COMPLETELY FURNISHED UPPER [illegible] fine location. 1806 ORANGE ST. [illegible]

TO LET—VERY CLOSE IN, NEWLY FURNISHED [illegible] upper flat, $25. Call 551 S. HOPE.

TO LET—MODERN 3-ROOM FLAT, COMPLETELY furnished, $16. WEST 969, forenoon and evening.

TO LET— Apartments Furnished.

TO LET—FURNISHED APARTMENTS. THE BEST AT THE LOWEST PRICES. SHORT WALKING DISTANCE.

[illegible]—930 S. FIGUEROA ST. Phone—60509; Main 2850. NEW—JUST OPENED—NEW [illegible] $25.00 [illegible] $2.50

[illegible]—334 S. FIGUEROA ST. Phone—A3404; Main 5041. [illegible] $16.00 [illegible] 15.00

[illegible]—312 N. FREMONT ST. Phone—F5324. [illegible] suites......$15.00 to $17.00 per month

[illegible]—1137 W. FIRST ST. Phone—A3704. [illegible] suite......$14.00 per month

[illegible]—1123 W. FIRST ST. Phone—A3606. [illegible] suites......$12.00 to $14.00 per month

[illegible]—22 GOLDEN AVENUE. Main 9488; 60669. [illegible] private baths......$35.00 per month

[illegible]—F5283—1013 E. NINTH ST. [illegible] kitchen and bedroom......$10.00 [illegible]

[illegible]—F1458—1141 W. FIRST ST. [illegible] apartments at $11.00, $12.00, $13.00, $14.00

[illegible]—222 S. FIGUEROA ST. [illegible] apartment......$11.00; 3-room apartment......14.00

[illegible]—F1300—1020 COLTON ST. [illegible] $13.00 [illegible] 13.00

[illegible]—911 DIAMOND ST. [illegible] apartments at $12.00, $13.00, $14.00 per [illegible]

[illegible]—204 N. FREMONT ST. [illegible] furnished apartments at $12.00 [illegible]

[illegible] BENTLEY APARTMENTS. [illegible] Third st. Take Crown Hill car. [illegible]

[illegible]

THE MONTCLARE. [illegible] appointed, highest [illegible] in the city, getting direct sea breeze.

IDEAL SUMMER APARTMENTS. Service unexcelled. Rates conservative. Wilshire 3200. Home 60634. [illegible] OCEAN VIEW AVENUE, between [illegible] and Westlake.

SUMMER RATES. THE LOVEJOY, One Hundred and Fifty Rooms, N.E. Corner Third st. and Grand ave. VERY COOL AND PLEASANT HOUSE. [illegible] Phones: A2369; MAIN 2452.

LA FRANCE APARTMENTS. S. BURLINGTON AND SEVENTH STS. [illegible] furnished apartments, single and [illegible] garden, ballroom, billiard, poolroom, [illegible] all apartments. For permanent residents [illegible] rates are now in effect. [illegible] Phone 60787 or Wilshire [illegible]

[illegible] Colfax Arms Apartments, 811 South Union [illegible] Wilshire district, walking distance [illegible] private baths [illegible]

[illegible] ALTA VISTA APARTMENTS, N.W. COR. THIRD AND BUNKER HILL. [illegible] PLENTY OF FRESH AIR. UNDER NEW MANAGEMENT. SUMMER RATES. FIVE MINUTES FROM BROADWAY. A5352.

CLAREMONT APARTMENTS. [illegible] apartments at the lowest price. [illegible] 1423 MAGNOLIA ST. West 797.

[illegible] STERLING APTS. [illegible] new modern brick building, beautiful [illegible] low rates, excellent service.

[illegible] NEW, JUST OPENED, ARVILLA APTS. [illegible] modern 2 and 3-rooms, kitchenette, [illegible] steam heat, price $16 to $18 [illegible] Phone Main 2127. A5027.

[illegible] FURNISHED APARTMENTS IN FINEST [illegible] near famous Westlake Park, [illegible] 3 rooms with bath. [illegible] Prices from $15 to $20.

GORDON APTS. [illegible] West Fourth st. [illegible] well furnished and well kept, 2 and 3-[illegible] 5 minutes from Broadway.

[illegible] APARTMENTS. 1142 W. TENTH ST. [illegible] also double; all conveniences; [illegible] quiet location. Walking distance. Bdwy. 1339.

SCARBOROUGH APARTMENTS. [illegible] 5 minutes' walk from Fifth and [illegible] 619 S. FLOWER ST.

[illegible] WE MOVE YOUR TRUNKS FREE. [illegible] We locate you in [illegible]

[illegible] WEST ADAMS STREET APARTMENTS, [illegible] W. ADAMS—$12.50 up. [illegible] housekeeping apartments, [illegible] best location. WEST 4914.

[illegible] APARTMENTS, [illegible] W. NINTH CAR. [illegible] bungalow apartments, bath, [illegible] Everything furnished.

[illegible] 3-ROOM NICELY FURNISHED [illegible] double bungalow, modern [illegible] pleasant surroundings.

[illegible] APARTMENTS, $1 DAY, $5 [illegible] South 1204—24742.

[illegible] APARTMENTS AT REDUCED [illegible] SUNSET BLVD., near Echo Park [illegible]

Classified Liners.

[illegible]—Unfurnished Flats.

[illegible]-ROOM FLAT, $13, LIGHT AND [illegible] S. MAIN. Inquire flat below.

[illegible] WEST 29TH ST., VERY CHOICE 4-[illegible] flat; rent reasonable.

[illegible] 4-ROOM LOWER FLAT, GA-[illegible] S. FLOWER ST. 568891.

[illegible] FLAT, FINE VIEW, $20. GAR-[illegible] W. SECOND. Phone 24429.

[illegible]—Furnished Flats.

[illegible] COUNTRY CLUB DISTRICT, FUR-[illegible] unfurnished, new 5-room flats, beau-[illegible] section; all built-in effects, with [illegible] and ample closet space, showers and [illegible] outdoor bedrooms, separate verandas, [illegible] ready June 15. Phone [illegible] FIFTH AVE.

[illegible] If you want a nice six-room corner, [illegible] furnished or unfurnished, go see 702½ [illegible] walking distance. Will sell furni-[illegible] and rent flat.
J. FRANK BOWEN,
501 Washington Bldg.

[illegible] BEAUTIFUL FURNISHED FIVE-ROOM [illegible] block and half of Wilshire Blvd. [illegible] one block. Price $125. Best [illegible] Phone 51636. 731 S. Berendo [illegible]

[illegible] NEW FLAT, 3 ROOMS, BATH AND [illegible]; 2 built-in beds, 2 extra large [illegible] hardwood floors, all built-in fea-[illegible] furnished. Summer rates. 3919½ [illegible] Broadway 7435.

[illegible] BEAUTIFULLY FURNISHED 4-ROOM [illegible] mahogany and upholstered furniture; [illegible] beds. Can make arrangements to [illegible] 1653 WEST ADAMS.

[illegible] COMPLETELY FURNISHED UPSTAIRS [illegible] exposure, $7 and $12 month; [illegible] included; walking distance. Be-[illegible] and 10th sts. 730 CLANTON.

[illegible] FLAT 7 ROOMS, COMPLETELY [illegible] for housekeeping, suitable for 4 or 6 [illegible] piano, lawn cared for, 4 doors [illegible] 587 W. 41ST. SOUTH 4550.

[illegible] — BEAUTIFULLY FURNISHED APART-[illegible] of 3 rooms, with Baby Grand piano and [illegible] walking distance, or take any [illegible] car to 749 HARTFORD AVE.

[illegible] CLEAN, THREE ROOMS, BATH, [illegible] piano, sewing machine, close in, $16. [illegible] 1636 ARAPAHOE.

[illegible] ELEGANT FURNISHED FLATS, SUM-[illegible] all conveniences; 2 and 3 beds; West-[illegible] 2314 W. SIXTH ST.

[illegible] COMPLETELY FURNISHED UPPER 5-[illegible] location. 1805 ORANGE ST. WIL-[illegible]

[illegible] CLOSE IN, NEWLY FURNISHED [illegible] upper flat, $25. Call 551 S. HOPE.

[illegible] 5-ROOM FLAT, COMPLETELY [illegible] WEST 968, forenoon and evening.

[illegible]—Apartments Furnished.

[illegible] FURNISHED APARTMENTS
[illegible] AT THE LOWEST PRICES
[illegible] WALKING DISTANCE.

[illegible] S. FIGUEROA ST.
[illegible]; Main 3850.
[illegible]—JUST OPENED—NEW
[illegible] $25.00
[illegible] $2.50

[illegible] S. FIGUEROA ST.
[illegible]—A3404; Main 5041.
[illegible] $16.00
[illegible] 15.00

[illegible] N. FREMONT ST.
Phone—F5524.
[illegible]...$15.00 to $17.00 per month

[illegible] W. FIRST ST.
Phone—A8704.
[illegible]....$14.00 per month

[illegible] W. FIRST ST.
Phone—A3506.
[illegible]..... $12.00 to $14.00 per month

[illegible] GOLDEN AVENUE.
Main 9488; 60669.
[illegible] baths ....$35.00 per month

[illegible]—F5383—1012 E. NINTH ST.
[illegible] kitchen and bedroom....$10.00
[illegible] kitchen and bedroom....$12.00
[illegible] kitchen and bedroom....$18.00

[illegible]—1141 W. FIRST ST.
[illegible] at $11.00, $12.00, $13.00, $14.00

[illegible] S. FIGUEROA ST.
[illegible] apartment....$11.00
[illegible] apartment 14.00

[illegible]—F1309—1020 COLTON ST.
[illegible] $13.00
[illegible] quarters 12.00

[illegible]—811 DIAMOND ST.
[illegible] at $12.00, $13.00, $14.00 per [illegible]

[illegible]—204 N. FREMONT ST.
[illegible] furnished apartments at $12.00 [illegible]

[illegible] APARTMENTS.
[illegible] Third st. Take Crown Hill car.
[illegible] apartments, own own building, ev-[illegible] outside room, well ventilated, two [illegible] awnings, croquet courts, ten-[illegible] garage; 10 minutes' walk to Third [illegible]
[illegible] to $3.00 a day.
[illegible] to $20.00 a week.
[illegible] to $100.00 a month.
[illegible] rates by the year.
[illegible] Main 894—Home [illegible]
[illegible] comfort, hospitality, quiet and [illegible] surroundings at moderate cost, come to [illegible]

THE MONTCLAIRE.
[illegible] and elegantly appointed, highest [illegible] in the city, getting direct sea [illegible]

[illegible] SUMMER APARTMENTS.
[illegible] remodeled. Rates conservative.
[illegible] Wilshire 2280. Home 60684.
[illegible] OCEAN VIEW AVENUE, between [illegible] and Westlake.
SUMMER RATES.

THE LOVEJOY,
[illegible] Hundred and Fifty Rooms,
[illegible] Corner Third st. and Grand ave.
[illegible] AND PLEASANT HOUSE.
[illegible] fine, pure and, very cool and [illegible] very comfortable, light, clean [illegible] cheerful single rooms and apart-[illegible] location is the best and general ar-[illegible] house excellent; fine large lobby, [illegible] and amusement room; only three [illegible] to Broadway; very nice apartments, [illegible] light and airy single rooms, [illegible] day rates, 75c to $1. You [illegible] Phones: A2309; MAIN 2453.

[illegible] FRANCE APARTMENTS.
[illegible] AND SEVENTH STS.
[illegible] furnished apartments, single and en-[illegible] ballroom, billiard, poolroom, [illegible] all apartments. For permanent resi-[illegible] rates are now in effect, incident to [illegible] Every convenience, 5-minute car [illegible] of city. Phone 60787 or Wil-[illegible]

[illegible] Apartments, 811 South Union [illegible] and four-room apartments. The [illegible] Wilshire district, walking dis-[illegible] conveniences, private baths, tele-[illegible] largest, finest porches in city, [illegible] resident dentist, facing mil-[illegible] moderate rates. Come [illegible] WILSHIRE 7.

[illegible] VISTA APARTMENTS.
[illegible] THIRD AND BUNKER HILL.
[illegible] PLENTY OF FRESH AIR.
[illegible] NEW MANAGEMENT.
SUMMER RATES.
[illegible] FROM BROADWAY.
A5578.

[illegible] APARTMENTS.
[illegible] at the lowest price. Pico car [illegible] beach line.
[illegible] MAGNOLIA ST. West 797.

[illegible] APTS.
[illegible] South Bonnie Brae.
[illegible] modern brick building, beautiful [illegible] excellent service.

[illegible] JUST OPENED, ARVILLA APTS. [illegible] 2 and 3-rooms, kitchenette, [illegible] price $16 to $18; by [illegible] automobile and show [illegible] ST. Phone Main 2127. A5027.

[illegible] APARTMENTS IN FINEST [illegible] near famous Westlake Park, [illegible] 2 rooms with bath. Take West [illegible] south one block to 1640 [illegible] from $15 to $20.

[illegible] APTS.
[illegible] Fourth st.
[illegible] and well kept, 2 and 3-[illegible] 5 minutes from Broadway.

[illegible] APARTMENTS—
[illegible] W. NINTH ST. Bdwy. 1288.
[illegible] also double; all conveniences; [illegible] location. Walking distance.

[illegible] APARTMENTS.
[illegible] walk from Fifth and [illegible] FLOWER ST.

[illegible] YOUR TRUNKS FREE.
[illegible] We locate you in de-[illegible] apartments.
[illegible] BUREAU, [illegible] S. Hill st.

[illegible] STREET APARTMENTS.
[illegible] W. ADAMS—$12.50 up.
[illegible] housekeeping apartments, [illegible] best location. WEST 4914.

[illegible] APARTMENTS.
[illegible] W. NINTH CAR.
[illegible] bungalow apartments, bath, [illegible] furnished.

[illegible] 2-ROOM NICELY FURNISHED [illegible] modern im-[illegible] pleasant surroundings.

[illegible] APARTMENTS, $1 DAY, $5 [illegible] garage. [illegible] South 1286—26742.

[illegible] APARTMENTS AT REDUCED [illegible] BLVD., near Echo Park [illegible]

TO LET— Apartments Furnished.

TO LET—SEMINOLE APARTMENT HOTEL—
Home 60222. 630 S. Flower st. Main 6281.
5 minutes' walk from Broadway.
The finest furnished and best located high-class apartment hotel in Los Angeles.
200 magnificent outside rooms, lobby 100x100 feet; opening into a tropical palm court, well appointed ball, billiard and poolrooms, select social surroundings, dancing, music and card parties every evening. (Our apartments are very large, spotlessly clean and completely furnished for housekeeping.) Table linens, silver and china the very best. (Service unsurpassed.) Night and day phone service.
Single rooms, with bath, $1 per day.
Single apartments, comprises one large living-room, large bath and kitchen, complete for housekeeping ....$35 to $45
Double apartments, very large, spacious and well furnished ....$60 to $75
(Will rent these apartments by the week, same prices.)
These prices include gas, light, phone service; heat, laundry and apartment cleaned weekly.
PAUL STRAIN, Manager.

TO LET — BUCKINGHAM, SINGLE AND DOUBLE apartment, best for the money. 1110 INGRAHAM ST. 53011.

TO LET—VALDIE APARTMENTS—
You cannot fail to be pleased here. Near Westlake Park. 812 S. CORONADO. 53405.

TO LET—VERY CLOSE IN, REAR, SUNNY 3-ROOM apartment, 2 beds, private bath, $25; single apartment, $16. 551 S. HOPE.

TO LET—CHEAPEST, CLEANEST APARTMENTS IN town, shower bath, private bath, $3.25, $3.50 up. 509 E. PICO.

TO LET— Apartments Unfurnished.

TO LET — CHOICE LOCATIONS IN FOWLER Apartments, 2 to 5 rooms, unfurnished, hardwood finish throughout, polished floors, attractive lobby, amusement-room and sun parlor; a quiet, refined home, with every modern convenience. FOWLER APARTMENTS, Washington st. at Union ave.

TO LET—NEW BUNGALOW APARTMENT, CLOSE in, Westlake district, 3 rooms, bath, closets, storehouse, large individual front porches, all built-in conveniences. Corner of VALENCIA AND CONNECTICUT. 9th or 11th st. cars.

TO LET—ONE 4 AND ONE 5-ROOM APARTMENT, in excellent condition, corner Moneta ave. and Santa Barbara st. Inquire of J. J. HUMMEL. Main 8484; 10709.

TO LET—UNFURNISHED, CLOSE IN, 40-ROOM apartments with kitchenettes, 5, 6, 7-room unfurnished flats. By OWNER, Van Nuys Bldg. Main 204, A4778.

TO LET—UNFURNISHED APARTMENT, CLOSE IN, rent reasonable: come, see, you'll like it. 1111 WALL ST.

TO LET—TWO AND THREE-ROOM APARTMENTS, private bath, gas range, disappearing beds. 550 N. WESTERN AVE. Phone Hollywood 1471.

TO LET—ROBINSON APARTMENTS, 923 UNION ave. New, modern, with balcony; Westlake district, $15 per month.

HOTELS, ROOMING HOUSES— Lodging, Day or Week.

TO LET—HOTEL PEPPER, AMERICAN OR EUropean plan, lowest summer rates of any first-class hotel in the city; table unsurpassed. Look at our rooms and get lowest rates. WILSHIRE 175, 51224.

TO LET—JUST OPENING, HOTEL WEBSTER, 269 E. Sixth st., 125 new outside rooms, 50 cents day, $3 week; front rooms, private bath, $1 day, $5 week.

TO LET — WILSHIRE HOTEL, 671 CORONADO, best room and board in the city for the price. Steam heat, running water and room telephones; newly renovated and furnished.

TO LET—MODERN ROOMS, $3.00 UP, PRIVATE bath, $4.50 up; HOTEL VAL DEMAR, 606 S. Hope st. F4280, Main [illegible].

TO LET—HOTEL GEORGIA......NEW, MODERN. PICO AND GEORGIA..........BDWAY. 780. ROOMS WITH BATH, $1 DAY, $5 WEEK.

TO LET—NEW STILLWELL, 10-STORY FIREPROOF hotel, 250 rooms, each with private bath. $1.50 per day and up. 838 S. GRAND. 60297.

TO LET— Rooms and Board.

TO LET—ROOMS AND BOARD, THORNTCROFT Farm Rest Resort; rooms or private cottages; electric light, heat and call bells in all rooms; beautiful mountain scenery, drives and horseback riding; tennis and croquet courts; fine rich Jersey milk and cream from our own dairy; raise all our own fruit, poultry, pigeons, rabbits and everything that's good to eat. Come out and see the place. 20 minutes' ride from Los Angeles, on Glendale cars; get off at Ninth st., and auto will meet you. Phone the car you leave on. Sunset Glendale 707 or Home 822. MRS. H. L. MILLER.

TO LET—YOUNG WIDOW AND SON WOULD LIKE a few congenial business people in her well-appointed private home; rooms very airy; sleeping porch; all conveniences; 15 minutes from city; garage; rates very reasonable; 2 meals day if desired. PHONE 557097.

TO LET — BELLEVUE TERRACE HOTEL, SIXTH AND FIGUEROA. ROOMS ONLY $2 PER WEEK UP; ROOM AND BOARD, $6 PER WEEK UP; LARGE GROUNDS AND PORCHES; POOLROOM FREE TO GUESTS. F8392—MAIN 446. H. T. BARNETT, PROPRIETOR.

TO LET—"THE CARNATION." LARGE FRONT room with 2 closets, dressing room, suitable for 2, in the Carnation, where everything is pleasant and homelike. Best home cooking, piano, large veranda, sleeping porches, garage. 1001 S. BURLINGTON, 55380.

TO LET — BEAUTIFUL ROOMS, SINGLE OR EN-suite, plenty of hot water, baths, parlor, etc.; excellent table; choice location; moderate rates. University car to door. ST. JAMES HOTEL, 817 W. 23rd st. West 2782—20101.

TO LET—WANT YOUNG PEOPLE OF REFINEment to board and room at 1627 ORANGE ST. Use of parlor and piano; good home cooking, $20 per month. Westlake district.

TO LET— HOTEL GERMAIN.
Modern, large, sunny rooms, bath, board, $7. Beautiful yard. Walking distance. 953 S. HOPE.

TO LET—SUNNY CORNER ROOM, ALSO SINGLE room, excellent table; Westlake district. Reduced rates for summer. 54441. 1023 S. BONNIE BRAE.

TO LET—PLEASANT ROOM WITH OR WITHOUT sleeping porch, excellent table board. 715 S. BONNIE BRAE.

TO LET—LADY WITH SIX-ROOM FURNISHED bungalow, wishes couple to share same or board. PHONE 79497.

TO LET—IN WESTLAKE SECTION, FIVE ROOMS, excellent board, sleeping porch. 849 BEACON. 53349. Wilshire 1638.

TO LET—NICE FRONT ROOM IN PRIVATE FAMily, breakfast and dinner if desired. 2052 S. VERMONT. Phone West 2456.

TO LET — FRONT ROOM, LARGE SLEEPING porch for two, single room with board, near Westlake Park. Garage. References. 53382.

TO LET—ROOM WITH BOARD NEAR WESTLAKE Park, $5 weekly. 746 S. CORONADO STREET. 52501.

TO LET — YOUNG WOMEN'S BOARDING HOME; modern; daily and weekly rates. 514 S. GRAND.

TO LET— Rooms and Board for Children.

TO LET—REGISTERED NURSE, CARE FOR CHILdren in private home by day, week or evenings. Near St. James Park. 2106 PARK GROVE AVE. Phone 25379.

TO LET—WANTED, CHILDREN, ANY AGE, TO board. Large yard. 357 E. JEFFERSON ST. Phone South 2984J.

TO LET—VACATION SCHOOL, OUTDOOR STUDY, backward children coached, ideal home. WILSHIRE 4086.

TO LET— Unfurnished Houses.

TO LET—9-ROOM MODERN HOUSE, WILSHIRE district, at 4027 West Eighth st., near Wilton and Gramercy. Rent reasonable to steady tenant. 308 LISSNER BLDG.

TO LET—½ NEW DOUBLE BUNGALOW, FOUR rooms and bath, strictly up-to-date, with garage, near Manual Arts School. Reasonable rent. Apply 4308 S. NORMANDIE AVE. Phone 26691.

TO LET—AN EXCEPTIONAL BARGAIN, IN A 7-room unfurnished bungalow, lawn and flowers, $21.50 with water paid and lawn cut. For further particulars see F. E. BUNDY, 1889 West Jefferson. West 425.

TO LET — MODERN 7-ROOM, 2-STORY HOUSE, with furnace and cellar, garage; $35 a month, water paid. 3717 S. GRAND AVE. 24807—South 5390-J.

TO LET — 8-ROOM MODERN HOUSE IN EXCELlent condition, in best neighborhood. 1138 MAGNOLIA AVE. Rent $45 month. Inquire of J. J. HUMMEL, Main 8484, 10709.

TO LET—CLOSE-IN BUNGALOW FLAT, 750 S. Union, low rent. Five-room bungalow, $22.50, 212 S. VENDOME, to permanent tenants. Phone 59138.

TO LET—UNFURNISHED, 3445 S. ARLINGTON st., near Jefferson, 15 minutes from heart of the city, seven-room, modern, also double sleeping porch, $35. MAIN 5620; F2558.

TO LET—BEAUTIFUL MODERN 10-ROOM RESIdence, large sleeping porch, garage, possession July 1st., $45. 2724 KENWOOD AVE. West Adams car. West 1052.

TO LET—4 ROOMS AND BATH IN REAR, 10 minutes to first and Broadway, $10, water paid. BOYLE 300.

TO LET—TWO RESIDENCES, 1223 DELAWARE DRIVE, 8 rooms, $35. Afternoons. 121 AVE. 49. Thirteen rooms.

TO LET—$35—PARTLY FURNISHED 9-ROOM house, newly papered, suitable for one or two families. 143 WEST 25TH ST.

TO LET—6-ROOM MODERN BUNGALOW IN Arlington Heights, $32.50 per month. 1638 NINTH AVE. Phone 560204.

TO LET—6-ROOM MODERN BUNGALOW, 170 Douglas st., 15 minutes walk from 3rd and Hill, $25 and water. OWNER. WEST 251.

TO LET—UNFURNISHED 6-ROOM COTTAGE, hardwood floors, lawn, flowers, large garage. Key at 1475 WEST 28TH ST.

TO LET — SANTA BARBARA COURT BUNGALOW apartments, 3 rooms and bath, furnished or unfurnished. Apply LEIGHTON HOTEL.

TO LET—SEVEN-ROOM HOUSE, 1204 WEST 30TH st., $25, water paid. F. A. GARCIA. Main 2909 or A2909.

TO LET—4-ROOM HOUSE, FRUIT AND SHADE trees, $14, water paid. 1422 EXPOSITION BLVD. Take University-West 36th, get off Denker.

TO LET—MODERN HOUSE, FINE SLEEPING rooms, hardwood floors, fireplace, etc., rear. Rent $19. 25392. 1217 W. 25TH ST.

TO LET—MODERN SIX-ROOM HOUSE IN PERfect condition. Garage. 25392. 1217 W. 25TH ST. Rent $27.50.

TO LET—NEW BUNGALOW, FOUR ROOMS, BATH, lawn, flowers, $12.50, water paid. 253 E. 43RD STREET.

TO LET— Unfurnished Houses.

TO LET—
CONSULT OUR
LEASING AND
RENTAL DEPARTMENT
FOR
HOUSES—BUNGALOWS—FLATS—APARTMENTS
FURNISHED AND UNFURNISHED.
ALL SIZES—AND LOCATIONS,
PROPERLY MANAGED.
REPAIRING—ASSESSMENT—COLLECTING
ALL TAKEN CARE OF PROMPTLY.
CITY PROPERTY APPRAISED FREE OF CHARGE.
ROBERT MARSH & CO.,
200 MARSH-STRONG BLDG.
10175. MAIN 5045.

TO LET—UNFURNISHED
UNFURNISHED
HOUSES—BUNGALOWS—FLATS
ANYWHERE—ANY SIZE—ANY PRICE.
OVER 2000 TO SELECT FROM.
MANY BRAND NEW.
THE COMBINED LISTINGS OF 60 AGENTS.
FREE GUIDE BOOK TO LOS ANGELES AND SUBURBS.
BARKER BROS. BUREAU,
FREE RENTAL INFORMATION,
MAIN FLOOR, 724 SOUTH BROADWAY.

TO LET — UNFURNISHED BUNGALOWS, $14, water paid, corner Court and Edgeware road, 3 rooms, modern, closets, buffet kitchen, and two disappearing beds in each; high ground; nice yards. Take Temple st. car to E Edgeware, walk south to Court st. Key at 1311. This is close in. PHONES: A5255, WILSHIRE 3151.

TO LET — MODERN 7-ROOM UNFURNISHED house, with two large sleeping porches, variety of fruit trees, near new Normal; rent no object; want a reliable tenant, owner must rent at once. Surrounded by three car lines; take Colegrove or San Fernando car, get off at Madison, walk one block north. 4593 LEXINGTON AVE.

TO LET—
HOUSES AND BUNGALOWS.
$25 and upward per month.
Must give references.
VAIL & CRANE CO.
F4443. 1026 W. P. Story Bldg. Bdwy. 1389.

TO LET—MODERN 6-ROOM BUNGALOW, PRACtically new. Located Hollywood way. Excellent view facing the mountains. Nice lawn, back yard entirely set out to garden truck. To suitable tenant will rent for $20 per month, water paid. Phone OWNER, Main 5567 or F2696.

TO LET—WE HAVE SEVERAL NEW 5-ROOM bungalows, hardwood floors and every modern convenience; fine yards and flowers; in beautiful Highland Park, at from $16 to $22.50 per month. Apply SHEPARD & CO., corner of Pasadena ave. and York Blvd.

TO LET—AT 1038 DENVER ST.
Newly tinted and painted, separate cottage, five rooms and bath, close in at $12.50 a month. See MR. GROSSE, care WESLEY ROBERTS COMPANY, 503 Wesley Roberts Bldg., Third and Main. Main 2043; 60654.

TO LET—10-ROOM HOUSE, 737 S. BURLINGTON, interior entirely refinished, rent $30 to good tenant; key 733 S. BURLINGTON, fine neighborhood. Owner, 348 Douglas Bldg. A4581. Broadway 4069.

TO LET—4-ROOM BUNGALOW, A RARE CHANCE for city's highest high-class location, everything new, built-in effects. 1812 Fourth ave. Court. Grounds like a park. Cheap rent, $20. 71927. Evenings, 77722.

TO LET—$20, 6-ROOM PARTLY FURNISHED COTtage, water paid, linoleum on kitchen, pantry and bath, gas range and 6 ft. dining table, laundry tray, hot water, electricity, fresh painting and tinting throughout. 1819 MOHAWK ST. 52359.

TO LET—MODERN 6-ROOM BUNGALOW ON 28TH st., between Main and Maple, excellent condition, garage, lawns, trees, $25 per month, water paid. PHONE 568787.

TO LET—NEW 5 AND 6 ROOM BUNGALOWS near new Occidental College, high elevation, 5c fare, bargain price on sale or rent, this month. PYRAMID INVESTMENT CO., 525 Union Oil Bldg. Main 368, A1698.

TO LET—MODERN 6-ROOM COTTAGE, LAWN, 1608 MILLARD, Pico Heights. 75204.

TO LET—5-ROOM HOUSE, 1239 S. HARVARD BLVD., $17 per month, water paid.

TO LET—UNFURNISHED HOUSE, 5 ROOMS, BATH, gas range, etc. 910 CROCKER ST. $14.

TO LET—6-ROOM COTTAGE, 1007 WEST 20TH. Phone GARVANZA 1047.

TO LET—3-ROOM COTTAGE, LARGE LOT, $7 with water. 827 WEST JEFFERSON.

TO LET—741 STEWART ST., MODERN COTTAGE of 6 rooms and bath, rent $22.50, water paid.

TO LET—3-ROOM COTTAGE, $11.50. 958 EAST 11TH ST.

TO LET—5-ROOM BUNGALOW, ALSO FURNITURE for sale, $25. SOUTH 6197R.

TO LET— Furnished Houses.

TO LET—AN EXCEPTIONALLY WELL FURNISHED modern home, never been rented before, very attractive living-room, dining-room, etc., downstairs, four large bedrooms, sleeping porch and bath upstairs. Also garage. Apply 2219 CRENSHAW BLVD., or phone Home 74768.

TO LET—ELEGANTLY FURNISHED 7-ROOM 2-story home, oriental rugs, mahogany furniture; garage; beautiful lawn and flowers, yard, man furnished, ideal home in Wilshire district for right party, rent reasonable. Best of references required. Phone forenoons, 560116.

TO LET — NEW 8-ROOM CHALET, MAHOGANY and tapestry furnishings, grand piano and oriental rugs, also garage. This is a home and has never been rented. Owners are leaving the city and will rent to a responsible party. 953 GRAMERCY PLACE.

TO LET—COMPLETELY FURNISHED, ARTISTIC, 9-room house, surrounded by trees, shrubbery and flowers; among fine homes. Will rent long or short time. 668 West 28th st. Apply BAYLY BROS., 201 Security Bldg. Phone F6026.

TO LET—OWNER LEAVING CITY WISHES TO rent new 7-room, 2-story house in Wilshire district, completely furnished, for 3 months, $25 per month, to adults with references. Address G, box 492, TIMES BRANCH OFFICE.

TO LET—JULY, AUGUST, FURNISHED HOLLYwood foothill home, never before rented. Eight rooms, including two sleeping porches, piano, garage, instantaneous water heater. Going East. 4627 FRANKLIN AVE.

TO LET—LOVELY HOME COMPLETELY FURnished, homelike, attractive within and without, veranda, pergola, fruits, flowers; six months or year to responsible adults. 57537.

TO LET—FOUR-ROOM MODERN BUNGALOW, new, furnished, fireless cooker, sewing machine, gas range, garage. Phone HOLLYWOOD 1182. 1583 Gower st., Hollywood.

TO LET—HOUSE, FURNISHED, TWO APARTments, four rooms and bath, front and back porches; all improvements; $15 each. 510 NORTH RAMPART.

TO LET—ELEGANT LITTLE, COMPLETELY FURnished, close-in flat, disappearing beds, all conveniences, flowers, bungalow court, 127 W. 27th. KNICKERBOCKER, 131 E. 30th. Phone 20474.

TO LET—MODERN 8-ROOM BUNGALOW, LAWN flowers, $15 per month. 323 WEST 41ST ST. Moneta ave. car. Adults.

TO LET—ABSOLUTELY MODERN, HANDSOMELY furnished, 6-room bungalow, lawn, flowers and fruit trees, piano; rent $30; bargain. 405 N. WESTLAKE. Temple st. car. Wilshire 3410.

TO LET—EXCLUSIVE HIGH-CLASS RESIDENCY, completely furnished, four baths, double garage. Long or short terms. 357 OCCIDENTAL BLVD. Owner, 51702.

TO LET—JULY AND AUGUST, $50 PER MONTH, 8 rooms, well furnished house, sleeping porch and sun room, near car line. 1535 HUDSON AVE. Telephone 57872.

TO LET—WELL FURNISHED COMFORTABLE 5-room house, large veranda, suitable for adult family, rent reasonable. 1223 W. ADAMS. Phone 21442.

TO LET—BEAUTIFUL HOME IN WILSHIRE DIStrict, nicely furnished, lots of flowers, etc. Located at northwest corner of First and St. Andrews Place. Rent reasonable. PHONE 560508.

TO LET—6 ROOMS, COMPLETELY FURNISHED, three bedrooms, garage, West Sixth car. 307 S. UNION. 52840. Wilshire 386.

TO LET—COMPLETELY FURNISHED BUNGALOW, 8 rooms and sleeping porch, piano, garage, Wilshire district. 178 SOUTH ARDMORE AVE. Wilshire 2373. Reference.

TO LET—MY ARTISTICALLY FURNISHED 8-ROOM home, Ardmore near Wilshire, for the months July, August and September. Phone for particulars. 568490.

TO LET—TO ADULTS, 600 N. VERMONT AVE., desirable 5-room bungalow flat, elegant location and view. Choice surroundings. Only two blocks to State Normal. PHONE 59138.

TO LET—NEW FURNISHED BUNGALOW AND LOT; four rooms, hardwood floors, built-in bed and other effects, gas, electricity; near school and car. $20. 11th st. car. Apply 1039 S. ARDMORE. Phone 74759; Wilshire 1952.

TO LET—COMPLETELY FURNISHED 4-ROOM house and lot; bath, gas, place for chickens; near school and car; water paid; $18. Apply 1039 S. ARDMORE. Phone Wilshire 1952; 74759.

TO LET—HANDSOMELY FURNISHED SIX-ROOM bungalow in Westlake district, high ground. Delightfully cool. Flowers and fruit. Rent $45. PHONE 54581.

TO LET—CHEAP COSY 4-ROOM CLEAN MODERN cottage, furnished, lawn, yard, on car line. Adults. 4200 STEPHENSON AVE.

TO LET—NEW 4-ROOM COTTAGE, DISAPPEARING bed, furnished complete, $16. 1477 E. 25TH ST. Hooper ave. car. Phone A2881.

TO LET—FURNISHED, 2-STORY, MODERN RESIdence, 4 bedrooms, hardwood floors, furnace, Ruud heater, garage. Westlake district. 53830.

TO LET—FURNISHED 6-ROOM HOUSE, CLEAN, cosy, three beds, lawn, flowers, cheap rent, adults. [illegible] W. 40TH PLACE. Moneta car.

TO LET — SANTA BARBARA COURT BUNGALOW apartments, three rooms and bath, furnished or unfurnished. Apply LEIGHTON HOTEL.

TO LET—$28. FURNISH 5 LARGE ROOM HOUSE southwest location near cars. 1156 WEST 3..TH PLACE. Take Vermont car.

TO LET—5-ROOM BUNGALOW COMPLETELY FURnished. Also one 3-room furnished flat and one 2-room furnished flat. WEST 6219.

TO LET — FURNISHED, 8 ROOMS, SLEEPING porch, billiard table, 40 ft. front porch, $75 per month. Phone WILSHIRE 1534.

TO LET — 5-ROOM BUNGALOW, NICELY FURnished, piano and sewing machine. 702 W. 52ND ST.

TO LET—NEW, STRICTLY MODERN BUNGALOW, three rooms, sleeping porch, high, sightly. PHONE 54545.

TO LET—$10, 3-ROOM FURNISHED BUNGALOW, water paid. Rear 625 W. 43RD PLACE. A1620; Bdwy. 2950.

TO LET—$10, SMALL COMFORTABLY FURNISHed cottage, separate yard for children. 858 E. 52ND ST.

TO LET — 5-ROOM COTTAGE, NEATLY FURnished. 928 E. 56TH ST. Call South 3951J.

TO LET—$10 MONTHLY, 3-ROOM flat furnished, modern. Call 150 N. UTAH. East First car.

TO LET—$22.50; FURNISHED 5-ROOM COTTAGE, 3 beds, walking distance. 810 W. FIRST.

TO LET— Furnished Houses.

TO LET—
HOUSES, COTTAGES, FLATS,
EVERY ONE IN THE CITY WORTH SEEING.
ALL SIZES, PRICES, DIRECTIONS.
COME DIRECT TO A RENTAL FIRM,
FIND JUST WHAT YOU WANT,
WITH LEAST TROUBLE AND DELAY.
FREE RENTAL BULLETIN, MAP OF CITY,
FULL AND RELIABLE INFORMATION,
GIVEN BY COURTEOUS EMPLOYEES,
WHO WILL TAKE PLEASURE IN
LOCATING YOU QUICKLY AND DESIRABLY.
WRIGHT-CALLENDER-ANDREWS CO.,
MANAGERS OF RENTAL PROPERTY.
GROUND FLOOR 403 S. HILL ST.
WRIGHT & CALLENDER BLDG.

TO LET — 5-ROOM BUNGALOW, COMPLETELY furnished, far above the average, and a real cozy home; piano, sewing machine, linen, silverware, 2 sets chinaware, nice lawn and flowers, large lot and chicken pens. If you want a real snap, call at once. University and 39th car. 1622 MIDDLETON PLACE.

TO LET—IF YOU WANT TO RENT A BUNGALOW, flat or apartment, "furnished or unfurnished," WE HAVE THE BEST. Reasonable prices. Everywhere. Automobile service for showing rental properties. Rental department. LYON-McKINNEY-SMITH FURNITURE CO., 741 S. Hill. Telephones: 60204; Broadway 138.

TO LET—THREE MONTHS; PERHAPS LONGER; exquisitely furnished 6-room bungalow with sleeping porch; includes A. B. Chase piano. Front and rear lawn; fruit trees. $30 per month; worth $60. Adults only. References required. 2117 WEST 28TH ST. West Adams car, off at Cimmarron st. Phone NORDEEN at 74253 or Main 2725.

TO LET—IN THE WILSHIRE DISTRICT, BETWEEN 6th and Wilshire Blvd., 8-room elegantly furnished house; large garage; well-kept lawn and flowers. Reasonable rent. Apply between 8 and 9:30 a.m., or after 7 p.m. WILSHIRE 2342.

TO LET—IDEAL 3 ROOMS AND BATH, COMpletely furnished bungalow, concealed beds, hardwood floors, breakfast nook, summer rates, open until 4:30 o'clock. University car, off at Brighton avenue. Inquire 1438 BROWNING BLVD. 77461. Vermont 4571.

TO LET—10 ROOM HOUSE, FINE; 2 BATHS; garage; piano, sleeping porch. Short or long term. MAIN 8129.

TO LET—5-ROOM MODERN BUNGALOW, VERY comfortable. Nice yard. 226 W. 54TH ST.

TO LET OR LEASE— Stores and Offices.

TO LET—SPLENDID STOREROOM AT 617 S. Spring, now equipped as a restaurant, Will lease with restaurant fixtures or for mercantile purposes or picture show or railway or steamship offices. Will give long lease at a very low rental. See MR. MARTIN, New Times Bldg., or apply Times Branch Office, 619 S. Spring st.

TO LET—WESLEY ROBERTS BUILDING,
THIRD AND MAIN STS.
FIREPROOF. FIREPROOF.
LIGHT, AIRY, NOISELESS
ROOMS
$10.00 per month.
$14.00 per month.
$18.00 per month.

TO LET—FOR LEASE—WILL ERECT CLASS A or Class C mercantile building on Main st., for responsible tenant. Can build to suit need of tenant, from one-story and basement up to six stories. Will make long term lease. For particulars phone Harris & Buell, Managers.
LEASING DEPARTMENT,
THOS. C. BUNDY & CO.,
60545. 210 Haas Bldg. Bdwy. 8388.

TO LET— TO LET—
STORES.
Complete listings of downtown and outlying stores. We have some good propositions.
AMERICAN REALTY COMPANY,
Bdwy. 8117. 928 Security Bldg. A4024.

TO LET—FOR LEASE—
Will erect a storage warehouse in Westlake district on corner lot, 150x150, Class "A" building, long term lease. For particulars, phone Harris & Buell, Managers.
LEASING DEPT.,
THOS. C. BUNDY & COMPANY,
60545. 210 Haas Bldg. Bdwy. 8388.

TO LET—
New storeroom, 24x80 feet, 50 feet north of Ninth st. on Vermont.
McCONNELL & IRVINE,
[illegible] 835 Security Bldg.
Main 2180.

TO LET—958 W. SEVENTH ST., THE FORMER home of Brownsberger Business College, well adapted for many different business, professional or school purposes. Apply to owner, 957 W. SEVENTH ST.

TO LET—FOR LEASE—BROADWAY STORE BEtween 6th and 7th streets, 20x150 and full basement. Long lease. For full particulars phone Harris & Buell, managers, Leasing Dept.
THOS. C. BUNDY & CO.,
60545. 210 Haas Bldg. Bdwy. 8388.

TO LET—CHEAP, IN WHOLESALE AND INDUStrial district, storeroom in new 3-story building, 25x85 feet. Trackage, fine location. 607 EAST 3RD ST. Main 310; A4918.

TO LET—FURNISHED OFFICE SPACE, RECEPtion room with private office, both phones. Best building in Los Angeles. For information phone F2696.

TO LET—DESK AND OFFICE SPACE, BOTH phones and stenographer. 224 CENTRAL BLDG. Telephone 60450.

TO LET—DESK SPACE IN WELL LIGHTED OFfice. Use of large reception-room. Both phones. Stenographer in office. See MURPHY, Suite 629, Security Bldg.

TO LET—DESK, TELEPHONE, STENOGRAPHIC service, $5 a month. 523 CHAMBER OF COMMERCE BLDG.

TO LET—DESK ROOM, $5 MONTH, PRIVATE room. 313 TAJO BLDG., First and Broadway.

TO LET — FINE STORES, CORNER PICO AND Flower. Also 2 halls. MARSHUTZ, owner, 227 W. Seventh. F3732. Main 3732.

TO LET—DESK ROOM, VERY REASONABLE. 502 TITLE GUARANTEE BLDG.

TO LET—DESK SPACE, 402 SECURITY BLDG.

TO LET—NEWLY FURNISHED OFFICE IN HAAS BLDG. Call room 816.

TO LET—DESK AND PHONE, FURNISHED OFfice, $7. 222 STIMSON BLDG.

TO LET— Beach Property.

TO LET—11 PARK AVE., ONE OF THE MOST DEsirable homes on the beach. Well furnished, all modern commission, 5 bedrooms, sun parlor. Full view of ocean. Apply to owner, 725 OCEAN FRONT, Venice. Home phone 4232. THEODORE CLARK, Box 508, Ocean Park.

TO LET—7-ROOM HOUSE, VENICE, PARTLY FURnished, $15 month, by year. C. MARTZ, 235 Douglas Bldg.

TO LET—HOUSE 3 BEDROOM, ALSO ROOMS, housekeeping privileges, 50c per night. 126 THORNTON PLACE, Venice.

TO LET—WRITE LONG BEACH TENT CITY FOR prices. Housekeeping tents on ocean front. Ideal for vacation.

TO LET— Country and Suburban Homes.

TO LET—AT IDYLLWILD MOUNTAIN RESORT, new, attractive bungalow, completely furnished, references required. Apply to MRS. W. M. FRIESNER, 2217 S. Figueroa.

TO LET—MOUNTAIN CABIN, BIG SANTA ANITA Canyon. Large fire place, wood range, comfortable beds, mountain stream at door. References exchanged. 4627 FRANKLIN AVE.

TO LET— Farming Lands.

TO LET—WELL IMPROVED 250-ACRE RANCH near Corcoran, Kings county; cash or share of crop. GEO. J. SHOENHAN, 706 Trust & Savings Bldg.

FOR SALE— Houses.

FOR SALE—AT A SACRIFICE—WE HAVE SOME elegant five, six and seven-room modern bungalows in southwest and Hollywood, exceptional bargains to quick buyers, as parties are absolutely in need of money. 904-5 HOLLINGSWORTH BLDG.

FOR SALE—MUCH LESS THAN COST, IN HIGH location, Wilshire district, modern, 7-room bungalow, completely furnished, Stickley furniture, velvet rugs, piano, furnace, garage, large lot; $4500; takes it, cost $6000. Must sell. Address V, box 54, TIMES OFFICE.

FOR SALE—DOCTOR'S WIDOW WILL SELL equity $700 in $4200 bungalow built less than one year, large garage, and yard. Most desirable location in the Southwest district. Getting the cool ocean breeze in summer, good car service and by the boulevard. No agents or shoppers need reply. Address quick, S, box 193, TIMES OFFICE.

FOR SALE—5-ROOM NEW MODERN BUNGALOW, 3014 Sixth ave. Took it on foreclosure and will sell for less than cost; the biggest opportunity of your life to buy a snap. Investigate this, it will pay you. ALLEN, 510 Trust & Savings Bldg., corner Sixth and Spring.

FOR SALE—ARE YOU LOOKING FOR A DANDY home? Widow must sell new 7-room modern bungalow, handsomely furnished, quiet, refined neighborhood, southwest, near school, one block to car. $4500. Call WEST 5199.

FOR SALE—LOOK! A WILSHIRE REAL BARGAIN. Two-story chalet, dandy home. See it; investigate, then talk money only. MR. MARRISON, 118 S. St. Andrews Place, owner and occupant. 568439.

FOR SALE—WILSHIRE DISTRICT, 10 ROOMS, 2-story, 60 ft. east front, at 247 S. St. Andrews Place, $12,500; terms; commissions. W. VEEDER, owner. Phones: 560100 and Wilshire 1477.

FOR SALE—CHEAP, CLOSE-IN, MODERN, 6-ROOM cottage and bath. Four rooms, white enamel; beautiful garden, rare shrubs, flowers, fruit trees, lawn. Call or phone after 4, at 2118 MAGNOLIA AVE. 21688.

FOR SALE—MY $420 EQUITY IN $3250 MODERN six-room bungalow, southwest. Want $350. VERMONT 4209.

FOR SALE—EQUITY IN SIX-ROOM MODERN BUNgalow, all built-in features. Lawn, flowers; $1000 equity for $650 if taken before July 1. For particulars phone MRS. MORTENSON, Broadway 2018.

FOR SALE — AT A SACRIFICE A FIVE-ROOM modern bungalow, completely furnished, mortgage $2000; price $2500. 1509 W. 57TH ST.

FOR SALE—OR TRADE—ONE 10-ROOM HOUSE and two 8-room bungalows, on East Adams st. 482 UNION OIL BLDG. Main 5632.

FOR SALE—WILSHIRE DISTRICT, ON GRAMercy drive, between West 8th and 9th sts., beautiful 8-room modern home, bungalow style, large lot, east front, garage, 2 cars. Exclusive den, large living-room, inlaid hardwood floors; furnace and automatic hot water heater. Three bedrooms. This home was built to order at a cost of $7500. It must be sold at once to adjust a financial matter and for a quick sale can be delivered for $5500, with a payment of $500 down and balance monthly to suit, which will include interest, taxes and insurance. There is a first mortgage loan on it for $3500 on a 40 per cent. valuation. All improvements are in, including sewer. Beautiful neighborhood of fine homes. Call evenings, Glendale 692 Sunset or Glendale Green 265 Home. Monday call Main 5647 or 60127 and ask for MR. BROWN or MR. HARROD.

FOR SALE—TWO BLOCKS OFF WILSHIRE BLVD., among fine homes, 863 Gramercy drive, beautiful 6-room modern bungalow, $7000 value; owner obliged to sacrifice $1500 equity, can be bought for balance due, $5500; reasonable cash payment and $45 per month, includes interest, den, living-room, dining-room, hand decorated, inlaid hardwood floors, kitchen, 2 bedrooms, furnace, instantaneous heater, large garage, 60-foot east front lot, chance to buy a gentleman's home way below value, on monthly payments; let me call and get you in auto. GEO. W. BROWN, 2415 S. Vermont ave. Home 72241. Residence phone 52046, home evenings.

FOR SALE—EAST-FRONT FIVE ROOM BUNGAlow, large living-room with fireplace, hardwood floors, dining-room has plate rail, large attractive buffet, cabinet kitchen, woodstone sink, bedrooms and closets are large and airy. Large cement porch across front and side of house. Double row of ornamental trees front of house, fruit trees in back yard, also shed and pretty house. Owner has given up contract, you get the benefit of his equity. We can deliver this property, which is surrounded by pretty homes, for $2700. Terms like rent. Address CO, box 334, TIMES BRANCH OFFICE.

FOR SALE—BRAND NEW ELEGANT TEN-ROOM house on beautiful 60-foot corner lot in Wilshire section at a big sacrifice for cash or will make easy terms. Will sell either furnished or unfurnished. This house is most unique and attractive in design and has only to be seen to be appreciated. Exterior and interior finish is entirely in white, including chandeliers and furniture. The house is located at 103 South Gramercy Place, corner of First st., and the owner will be there every day to show the same from 10 a.m. to 5 p.m. Come and look it over. Telephone WILSHIRE 842, HOME 56757.

FOR SALE—VERMONT SQUARE DISTRICT, JUST off Vernon ave., on Gramercy place, 6-room modern bungalow, sleeping porch, east front, fruit trees, palms in front yard: Grand ave. and University-Dalton car service every two minutes, 25 minutes to Sixth and Broadway; will assign equity of $500 to buyer for $100 cash; balance due on house, $2550, which can be taken up at $20 per month, to include interest, taxes and insurance. Call Main 5647 or 60127 and ask for MR. BROWN or MR. HARROD today, or call Glendale 692 Sunset or Glendale Green 265 Home evenings.

FOR SALE—SAVE $500. ONE OF THE SHOW places of the pretty restricted district, southwest of the Manual Arts High. A beauty, 5-room bungalow, valued at $4200, now reduced to $3700, as builder simply must sell. $200 cash will handle. Fix the terms yourself. This is a real home. Beamed ceilings, built-in features of latest type. One of those pretty white enameled kitchens and a glass enclosed cement porch. One block to Grand ave. cars. Phone MR. ETTELSON, Main 5317, A5084. Evenings, 31541.

FOR SALE—
A GREAT SNAP.
PRACTICALLY NEW 11-ROOM RESIDENCE ON 60 FOOT CORNER LOT SOUTH FIGUEROA ST., WHICH IS THE BEST THROUGH PAVED STREET IN THE CITY. PRICE ONLY $7500 WHICH IS ONLY THE VALUE OF THE LOT. YOU WILL NOT MAKE ANY MISTAKE TO INVESTIGATE THIS AT ONCE AS THIS IS ONLY THE PRICE OF SUCH A PROPERTY THREE OR FOUR MILES OUT. SEE MR. COOPER, ROBERT MARSH & CO., 200 MARSH-STRONG BLDG. 10175. MAIN 5045.

FOR SALE—I HAVE BEEN OBLIGED TO TAKE back a $2500 modern six-room bungalow, which I have just completed for a poor fellow who has had to go under the waves of hard times. He cannot complete his contract and take possession of his little home, which is complete in every detail and built for a real home. I don't want the house and must sell at a sacrifice to protect myself. $2500 takes the place on any terms you can make. This is $1000 less than I contracted to build the house for and you are the gainer. Let me show you the property and you will recognize a bargain. Address T, box 298, TIMES OFFICE.

FOR SALE—THE VERY PLACE YOU HAVE BEEN LOOKING FOR, SEVEN-ROOM BUNGALOW, ABUNDANCE OF FLOWERS AND SHRUBS, LOCATED ON PASADENA AVE., ADJOINING A HIGH-CLASS BUSINESS CENTER; THE LOT ALONE IS WORTH $3000; THE BUNGALOW IS COSY, MODERN AND UP TO DATE; OWING TO FORECLOSURE WE CAN DELIVER THIS RARE BARGAIN AT ONLY $4750; TERMS IF DESIRED. SEE MR. COOPER, ROBERT MARSH & CO., 200 MARSH-STRONG BLDG. 10175, MAIN 5045.

FOR SALE—RESIDENCE IN BRENTWOOD PARK.
Built by owner for a home.
Large lot 100x275.
Four bedrooms. Two baths.
Shrubbery all in.
See it.
BEALY-JANSS CO.
Main 1371. Home 10026.
820 Pacific Electric Bldg.
Branch at Brentwood Park.

FOR SALE—AT SNAP PRICE, AN 8-ROOM HOUSE on 40th Place, recently sold for $7500; 4 bedrooms, 1 sleeping porch, large reception hall, living-room, music-room, dining-room, pantry, kitchen, screen porch with tubs, back yard in lawn with large trees. For one week I offer this place for the low price of $4750, $250 cash, balance as mortgage. MRS. WALKER, 185 SOUTH KINGSLEY DRIVE.

FOR SALE—
I have a $2000 equity in a $4000 bungalow, 20 minutes from heart of city. For quick action I will take $100 cash and $25 per month. All modern improvements and brand new—corner lot.
LESLIE CRANBOURNE,
60032, Main 8045. 202 Hollingsworth Bldg.

FOR SALE—$3000 BUYS MY LARGE MODERN bungalow at 638 West Vernon ave. I paid $4000 for it. Need money and will sacrifice. On double track car line; asphalt pavement; ½ block from Figueroa. House strictly modern and in first-class condition. Hardwood floors throughout. Lot 50x150. This property will easily double in value. Must have $1000 cash. See OWNER at 1402 Baker-Detwiler Bldg.

FOR SALE—
HOUSES AND BUNGALOWS
In the Educational Center.
$3000 and upwards.
Easy Terms.
(DEAL WITH OWNERS.)
VAIL & CRANE CO.
1026 W. P. Story Bldg.
Home F4443. Phones Bdy. 1389.

FOR SALE—BY OWNER, STRICTLY MODERN 7-room bungalow at 1821 West 41st Place in Vermont Avenue Square. If you are looking for a snap it will pay you to see this as I must sell at once. Price $3500, which is $700 under value. $309 cash, balance like rent. Call up VERMONT 2093 and talk to owner for further particulars.

FOR SALE—BEAUTIFUL HOME, BEAUTIFUL LOcation, by owner, at big sacrifice; beautiful, strictly up-to-date, two-story Swiss chalet at 1920 WEST BLVD. Take Rampart car out Washington. Walk south on West Blvd. half block, or phone 73845. Will show you bargain.

FOR SALE — WE HAVE TAKEN UNDER FOREclosure of trust deed a fine lot 40x125, on corner of W. 59th st. and Normandie ave., with fine six-room bungalow and garage. It is worth $3750, but we will sacrifice it for $3000, with say $500 to $1000 cash, balance easy terms.
MATTHEWS & MATTHEWS,
310 Douglas Bldg., cor. Third and Spring.

FOR SALE—MODERN 7-ROOM BUNGALOW; ALL built-in effects, garage and furnace, on Gramercy Place, between First and Second sts. Price $6500; terms to suit.
See Owner,
GOLDEN GATE REALTY CO.,
A3411—Main 4341. 635 Union Oil Bldg.

FOR SALE—IF YOU ARE LOOKING FOR A PICKup see this 6-room modern Swiss chalet, in the southwest, worth $3200 will sell for $2350; $600 cash will handle it. H. C. STOCK, 54th and Hoover. 26333.

FOR SALE—BEAUTIFUL 7-ROOM BUNGALOW, 1225 West 41st Place. Will be sold at sacrifice. Look at it and see. $3500 takes it. Address OWNER, Box 85, Cucamonga.

FOR SALE— $3050.
Vermont Square, corner, 7-room modern bungalow; no commission. Owner, 402 MARSH-STRONG BLDG. A5233.

FOR SALE—EXCHANGE OR RENT, MODERN 8-room house, Wilshire section, large lot, roses, fruit trees, high-class neighborhood. Phone WILSHIRE 1090. 556729.

FOR SALE—BIG SNAP. A NEW 5-ROOM MODern bungalow and garage, northwest part of city, close to car, good locality. Price $2800. Easy terms. T. W. PALMER, A8172, Main 9273.

FOR SALE—5-ROOM BUNGALOW, SOUTHWEST, $2125, $500 down, balance easy. Address T, box 293, TIMES OFFICE.

FOR SALE—5-ROOM MODERN HOUSE, LOT 50x 146, high, fine view, $1750 takes it, $750 cash, balance easy terms. OWNER, EAST 3658.

CONTRACTORS— And Builders.

WE WILL BUILD YOU A BUNGALOW FROM TWO rooms to eight rooms, costing from $200 to $5000; can build you a splendid 5-room bungalow with all conveniences, for $750.
Our free drafting department is at your service. Building loans, 7 per cent. No commission. Bring this ad and receive beautiful bungalow book free. 25c by mail.
HOMESEEKERS' BUILDING CORPORATION,
A5516. 504-508 Black Bldg. Bdwy. 26.

LET US WORRY, NOT YOU. WILL FINANCE anything; jobbing done in a hurry. SHEETS BROS., 4231 Woodlawn ave. 29087, South 5322.

SEE "THE MAN WHO KNOWS" ABOUT THOSE plans. CHAS. M. MOFFETT, Master Builder, suite 810. San Fernando Bldg.

FOR SALE— City Lots and Lands.

FOR SALE—CAN YOU BEAT THEM? WILSHIRE district, Normandie, east front, $750; Third and St. Andrews, 65x150, $3150; near new Normal School, on Juanita, $650; Vermont Square, 42nd Place, $650. W. VEEDER, owner. Phones: 560100 and Wilshire 1477.

FOR SALE—BY OWNER, 5 ACRES CITY UNIMproved level land, water piped. Will sell with 10 per cent. payments on purchase price, balance long time. 6 per cent. interest. Address S, box 221, TIMES OFFICE.

FOR SALE—FINE LOT, CLOSE IN, ON WEST 38th st., at bargain price. Easiest possible terms to responsible party. All improvements; two 5c cars. Call MAIN 2251. $25 needed.

FOR SALE—BY OWNER, SECOND LOT FROM FIGueroa st. on 78th st., facing north, size 50x143; mail your cash offer to H. M. FRYE, 4063 Kansas st., San Diego, Cal.

FOR SALE— City Lots and Lands.

FOR SALE—
$1250.
BUNGALOW RESTRICTIONS.
WILSHIRE DISTRICT BARGAIN.
Lot 60x130, in the heart of the Wilshire and Pico Heights district, on asphalt street, and sewerage all paid for.
Phone OWNERS, 60165, or Main 1129.

FOR SALE—
I HAVE LEVEL
50x150 LOTS.
Gas, Water, Electricity, Street Work.
20 Minutes to Center of City.
Elegant Neighborhood.
Will allow building loan and take second trust deed for full amount of lot. See me at once.
W. P. REYNOLDS,
320 P. E. Bldg., 6th and Main sts.
Home 10026. Main 1371.

FOR SALE—
Lots for bungalows.
Lots for bungalow courts.
Lots for double houses.
Lots for apartments.
These lots are all in the educational center.
VAIL & CRANE CO.,
F4443. 1026 W. P. Story Bldg. Bdwy. 1389.

FOR SALE—$2850 BUYS WASHINGTON FRONTage business lot, ready to produce big income for electric grage, 50x130; near Third ave.; cheap $4200. Remember this is no scheme. Big sacrifice; act quick. See FUIKS, 1910 Arlington. 71927; evenings 77722.

FOR SALE—BARGAIN SALE OF THE MOST VALuable tract of residence and business lots in the city. One block southwest of Manual Arts Schools. Street work completed. PYRAMID INVESTMENT CO., 525 Union Oil Bldg. Main 368; A1698.

FOR SALE— Acreage for Subdivision.

FOR SUBDIVISION—
CHOICE ALFALFA LAND CHEAP.
6000 acres choice alfalfa land with abundant proven cheap water supply, located on the railroad in most beautiful mountain valley and only few hours' ride from Los Angeles. Big settlement and new townsite on the land. Estimated $200,000 can be made subdividing this rich land without much expense. The preliminary work has been done by the owner. Small payment down and 10 years' time will be given right party. Call, write or phone.
W. R. LITTLE, 1001 Central Bldg.
A4939. Bdwy. 7228.

FOR SALE—TRACTS FROM 1 ACRE UP TO 100 acres in size, in the path of the city's rapid growth, Los Angeles to Venice. We are headquarters for this district. Phone us for auto or free map. HARRY H. CULVER CO., second floor, Hollingsworth Bldg. 60632 or Main 8043.

FOR SALE—SOUTHWEST, RIPE FOR SUBDIVISION, electric line through property, steam road on one corner, faces one mile on boulevard, $450 acre. Have written bank appraisement for $850 per acre. The best buy between city and the ocean. OSCAR B. SMITH, 314 O. T. Johnson Bldg.

FOR SALE—TEN ACRES IN BEAUTIFUL HOLLYwood, ripe for subdivision, sacrifice for cash. Owner. Address G, box 516, TIMES BRANCH OFFICE.

FOR SALE— Business Property.

FOR SALE—$200 FRONT FOOT FOR CLOSE-IN business lot, 40x125 to alley, four-room house in rear, at 1024 W. First st., 1½ blocks west of Figueroa, good for stores, apartments. For terms, see OWNER on premises before 9 a.m., or Sundays.

FOR SALE—BUSINESS PROPERTY, 714 EAST 7TH street, 35x112½. Will sacrifice for cash. Owner, 820 S. GRAND AVE., Room 5.

FOR SALE OR EXCHANGE— Income Property.

FOR SALE—EXCLUSIVELY AND FOR FEW DAYS only have for sale cleanest little investment in the city. If you have spare money on which you are getting but bank interest why not put it into a first-class income which returns better than twice bank interest and you have security for your money? Panics, wars, freezes, failure of crops do not affect you. Your income sure and constant. We invite strictest investigation of a six-bungalow proposition, all new and strictly modern, all occupied, only 10 minutes from business section, one block from car line, near school and business. Net income 10 per cent. $10,000 will handle, balance at 7 per cent. Call at 1337 LIBERTY ST. Hollywood car to Lake Shore, one block west on Reservoir to Liberty.

FOR EXCHANGE—
INCOME PROPERTY.
WANT RANCH.
Several well built, well located big income producing business properties and apartments, under long term, secured leases, and ranging from $100,000 up to $1,000,000, or exchange for good California lands, improved or unimproved. Might consider clear Los Angeles subdivision or clear eastern.
(Mr. Holland, Sole Agent.)
JOHN P. HOLLAND COMPANY,
F3563. 342-43 Title Insurance Bldg. Bdwy. 690.

FOR SALE—ELEGANT CORNER LOT, 100x136, with 2 bungalows, always rented. This corner will be a fine business corner in the near future. Income $34 per month; was reduced to meet present conditions; sell for $8000, $2000 under value. Lot worth $4000. Bungalows, each 5 rooms, hardwood floors, modern, great sacrifice. Now is the time to buy. GEO. W. BROWN, 2415 S. Vermont ave. Phone 72741.

FOR EXCHANGE — CITY IMPROVED AND VAcant in best part of Los Angeles; value $150,000; want Imperial Valley ranch. L. H. MITCHEL & SONS, 307 Title Ins. Bldg. A1986.

FOR SALE— Suburban Property.

FOR SALE—
$1250
THIS LITTLE FARM
with
3-ROOM HOUSE,
$100 CASH.
One block from car line, at Wilmar Acres, 20 minutes from Sixth and Main. 31,000 square feet of finest soil; great place for poultry ranch. Oiled and graded streets, water piped. Take possession at once. Then $15 a month. See Ramona Dept.
Open evenings until 9 o'clock.
JANSS INVESTMENT COMPANY,
Home 10545. 611-613 S. Hill st. Broadway 2468.

FOR SALE—PRICE $2200. IF INTERESTED WRITE to "OWNER," INGLEWOOD, R.F.D. 2, BOX 182. Corner acre of land, 4-room house, large screened porch, bath, modern plumbing, electric lights, separate shed, plenty water for irrigation, 30 bearing fruit trees, also grape vines, berry bushes, roses, good lawn, etc., on county boulevard, near Hawthorne; red and yellow electric lines, churches and public schools. Owner leaving for ranch, will take good team, etc., and some cash, balance first mortgage. Will sell adjoining acre if desired.

FOR SALE—
RAMONA ACRES.
The best bargain in the whole Ramona Acres is this ½ acre; only 2 blocks from cars, water, gas, electricity; easy terms. Price $800. Act quick. Phone or call for appointment to see it.
MARSHALL REALTY & INVESTMENT CO.,
1212 Hollingsworth Bldg.
Phone F0872.

FOR SALE—280 ACRES, MOUNTAIN RANCH; 100 acres tilled (200 acres finest "lemon and winter vegetable" lands,) boulevard built to center of property; about 19 miles distant. Owner a rich banker, non-resident, values at $50,000; twice refused $35,000. Has instructed us to sell—for $15,000, quick—$10,000 CASH, balance time. It is clear.
N. M. ENTLER & CO., 420 Wilcox Bldg.

FOR SALE—PUT YOUR PLOW IN THE GROUND today. Turn the water on tomorrow. Why wait for the Aqueduct water? FIVE ACRES, close to boulevard in LANKERSHIM DISTRICT. HALF IN APRICOTS, good well and pump. Two houses. The cheapest land in the valley. Price $1625 for all.
WARD DUTCHER HUME,
Broadway 1566. 614 Story Bldg. F5495.

FOR SALE—$60,000 WORTH PROPERTY, PICO way; consists of bungalow court, all new and clear; will sell 1-3 cash, balance on long time; at 6 per cent., or will trade for good ranch in Los Angeles county, or near by. 1437 WRIGHT ST.

FOR SALE—5 ACRES UNIMPROVED, WILL BE foreclosed this week. Takes $800 to clear. Highest bidder above this amount gets clear title. Call at 3775 WISCONSIN ST.

FOR SALE—6-ROOM MODERN BUNGALOW WITH half acre or more; garage, chicken house and corrals. Bargain as am moving north. $500 down, balance like rent. Hawthorne car to Lennox, three blocks east. L. E. NOYES.

FOR SALE—ONE ACRE RIGHT IN CITY, FILLED with fruit trees; has 5-room modern bungalow, gas and electricity; at $4200, easy terms. PECK & ACTON, 17 West Main st., Alhambra.

FOR SALE—OR EXCHANGE—FULL-GROWN 20-year-old walnut orchard, 20 acres, situated at Capistrano. For information PHONE 52336.

Alhambra.

FOR SALE—
ALHAMBRA.
A SURE ENOUGH BARGAIN.
Fine home place, 6 rooms, large sleeping porch. Every convenience. Hardwood floors throughout. Built-in effects. East-front lot, 50x150. Garage, chicken corrals, every variety of bearing fruits; one-half block to cars. Worth $5000. Will sell for $3650. $1150 cash. No trade.
R. G. FIELD CO., 4 W. Main st., Alhambra.

Van Nuys.

FOR SALE—5-ACRE CORNER JUST WEST OF Van Nuys, near boulevard, worth $2500. Must sell this month. Offer same at $2250, half cash, balance mortgage. Would consider Ford touring car to $500. WEBT, Main 3183; A3400.

HOLLYWOOD—

TO LET—MODERN 6-ROOM BUNGALOW, GArage, lawn, flowers, roses, three large bedrooms; owner there Sunday and Tuesday afternoons, $45. 1519 POINSETTIA PLACE.

FOR SALE—BEAUTIFUL HOLLYWOOD HOME, 10 rooms, 6516 Sunset blvd. Must sacrifice. PHONE 57365.

FOR SALE — BEAUTIFUL LARGE LOT, HIGH ground, close in, a bargain. Don't miss it. PHONE A2355. MAIN 2417.

FOR SALE—LOT 50x150, ON SUNSET BOULEVARD just west of Highland ave. $1950. PHONE 57126.

FOR SALE— Beach Property.

FOR SALE—WOULD YOU INVEST $2500 IN A sure thing, including building lease, rentals and concessions, on Ocean Front, in crowded district; pays $110 monthly in rents; also has room for other business; owner going East; must sell at once. Inquire 702 SAN FERNANDO BLDG.

Long Beach.

FOR SALE—WHO WANTS A FINE HOME AT LONG Beach, corner lot, fruit trees and flowers, price $4000; my equity is $2200; I want money, come and get my equity for $1500, or will rent for $20. Call or write, FENELL, 224 W. 47th Place, Los Angeles, Cal.

Redondo Beach.

FOR SALE — REDONDO BUSINESS LOT, 40x80, near water, $900. Phone HOME 31537.

Seal Beach.

FOR BARGAINS IN SEAL BEACH PROPERTY SEE A. L. HAVERS, Ocean ave., Seal Beach.

Santa Monica.

FOR SALE—40x95-FOOT LOT, HALF WAY BEtween Trolleyway and Ocean Front, must sell, only $2250 cash. No agents. Address OWNER, Apartment 208, Seaside Terrace Apartments, Santa Monica.

FOR SALE—OCEAN FRONT CORNER, 80x125 FT., only $225 per front foot. Address C. J. S., No. 7 SELKIRK APTS., 1647 Ocean Front, Santa Monica.

FOR SALE— Country Property.

FOR SALE—
TEN MINUTES FROM MARKET.
10 ACRES (CORNER,) $300.
Choicest alfalfa, fruit and garden land. Rich deep soil. 775,560 gallons of sparkling water every thirty days. 6000 people only ten minutes' ride. $30 cash an acre will handle this—balance in eight yearly payments, very low rate of interest. See me at once and arrange to inspect this magnificent piece of land. Booklet on request. See G. S. REYNOLDS, 611 S. Hill st. Home 10545.

FOR SALE—FREE EXCURSIONS TO PURCHASERS to the Patterson Ranch at Oxnard, Ventura county, consisting of some of the finest Lima bean and sugar beet land that has produced 25 sacks and over of Lima beans.
At average prices for the past five years this means a net income of $80 per acre. Some of our sugar beet lands have produced 20 tons and over per acre which at average prices will net $90 per acre. Prices are about one-half of those of similar lands in Orange, Los Angeles and Riverside counties.
See MR. JOHNS or MR. WHITE,
510 Baker-Detwiler Bldg.

FOR SALE—
FARM—FIVE ACRES—$250 AN ACRE.
Nine miles from the city in the San Fernando Valley. Light sandy loam soil. Adapted to dairying, hogs, alfalfa, fruit and vegetables. Abundance of fine water piped for immediate use. You can begin planting at once and get money from a crop in a short time. I can arrange payments—a little cash down and eight years to pay the balance. See G. W. JONES, 613 South Hill st. Home 10545.

FOR SALE—
Have several 5-acre tracts with water, on the Santa Ana Electric Line, near school, store and depot, adapted for chickens or alfalfa and vegetable farms. Price only $2500, terms, one-tenth cash, balance to suit your convenience.
STERN REALTY CO.,
601 Haas Bldg., 7th and Broadway.

FOR SALE—40-ACRE RANCH, ALL IMPROVED, good house, barn, fine well, also big stream through ranch, with unrestricted water right, subirrigated soil, easily worked, will grow anything but citrus fruit; several acres in 2-year-old apple and pear trees; will pay for itself in two years if planted in beans; owner must sell, will sacrifice for $4500; worth double this amount; 1-3 cash, balance easy terms. See owner at once, 219 W. SECOND ST.

FOR SALE—280 ACRES OF FINE LAND, THREE MILES FROM THE FAMOUS EDISON ORANGE ORCHARDS, SAME SOIL AND CLIMATIC CONDITIONS. GO AND SEE KERN COUNTY'S ORANGE DISPLAY AT THE SAN DIEGO AND SAN FRANCISCO FAIRS. THEN COME AND BUY THIS KERN COUNTY BARGAIN AT $45 PER ACRE. E. A. MOORE & SON, ROOM 11, HOPKINS BLDG., BAKERSFIELD, CAL.

FOR SALE—
In the frostless district, 45 minutes from Los Angeles, on the Santa Fe Railroad, south of Placentia, in the Valencia orange district, fine sandy loam soil, 100 inches water; will sell from 1 to 30 acres at $150 to $400 per acre, on very easy terms. Arrange to see this land; trips daily.
GOLDEN STATE REALTY CO.,
A3411; Main 434. 635 Union Oil Bldg.

FOR SALE—
SNAP.
10 acres between here and Long Beach, only $250 per acre; level, with water; will consider terms to right party; drop in immediately and see MR. MUNRO, 117 W. Fifth st.

FOR SALE—ABSOLUTELY MUST SELL. ONE thousand acres choice, level farm land with plenty of water available. Price for immediate delivery only $60,000. Real cash value $75,000. Terms $10,000 cash, balance $5000 per annum, 6 per cent. Address owner, V, box 141, TIMES OFFICE.

FOR SALE—I WILL SACRIFICE MY 10-ACRE INcome producing ranch in the Imperial Valley. LEASED FOR CASH RENTAL. Planted to cotton and alfalfa. Soil suitable for dates, olives, avocados and all kinds of truck. Will sell, or consider a trade that is worthy. Address G, box 457, TIMES BRANCH OFFICE.

FOR SALE — 240 ACRES SPLENDID PASTURE land, between BISHOP and Laws, INYO COUNTY, California, formerly known as GEO. W. REYNOLDS Ranch. Well watered with creek running through property. CLEAR TITLE. Well fenced. ADDRESS RICHARD P. HARVEY, 225-227 MONADNOCK BLDG., SAN FRANCISCO.

FOR SALE—BY OWNER, ONE OF FINEST APPLE and peach orchards in State, 20 acres, near Pomona; highly improved; making some one fine home, large crop this year, easy terms; or might consider part exchange for income property in or near Los Angeles. Write or phone W. W. GOLDSWORTHY, Chino, Cal. Phone 828.

FOR SALE—MUST SELL 330-ACRE FARM AT once. Must have cash. Will take $30 per acre. Crop, implements, orchard, pumping plant, buildings, everything goes. Great sacrifice. No trade, no commission. For one week address V, box 36, TIMES OFFICE.

FOR SALE—ABOUT 25 ACRES APRICOTS, peaches, plums, etc. Also about 16 acres fine variety table and wine grapes. Located north of Roscoe foothills, distance 16 miles. Pays to investigate. Call at 1318 WEST WASHINGTON, oil station.

FOR SALE—CALIFORNIA LAND. MONEY-MAKing little farms; high-class, low-priced properties in all counties; first mortgage loan on farms bearing 7 to 9 per cent. Call or write the oldest land office in California. C. M. WOOSTER CO., Phelan Bldg., San Francisco. Catalogue free.

FOR SALE—FOUR ACRES OF CHOICE LAND, close to Chino, with two and three-year-old apple trees; splendid location for chickens; must sell. Will take $100 an acre below value; $450 an acre. T. N. TAPPEN, Chino, Cal.

FOR SALE—OR EXCHANGE—I CAN TELL YOU positively where the underground streams of water and oil are. Free demonstration given. S. R. DEACON, 1388 W. 38th st., city.

FOR SALE—BY OWNER—
20 sections dairy and tree land, near Fresno, price $21 per acre, very easy terms. Must sell. Will consider offer, or take stock in corporation. C. W. ROBERTS, 106 W. Third st. Los Angeles.

FOR SALE—CHOICE DECIDUOUS FRUIT LAND, IN good locality, plenty of cheap water delivered on property; close to good schools and transportation. See G. E. MOON, 930 Cerritos ave., Long Beach.

FOR SALE—48 ACRES GOOD LEVEL RIVER BOTtom land, $20 per acre. I want cash. CROCKER, 221 W. Fifth, Room 29.

Arizona.

IF YOU ARE SEEKING CLIMATE, BUSINESS OR professional opportunity in ARIZONA, get the benefit of my personal investigation and observations in the Gila Valley, during the past summer as special representative of the United States Indian Irrigation Service; government official references.
JOHN S. LAYNE, Phoenix, Ariz.

Antelope Valley.

FOR SALE—
Great Land Bargains.
In Antelope Valley, Southern Pacific sections. Low prices. One-tenth cash. See
S. P. LAND AGENCY,
410 Cross Bldg., Los Angeles.

Riverside.

FOR SALE—30 ACRES, CORNER ADAMS AND Arlington st. OWNER, 1022 N. Normandie, Los Angeles.

Mexico.

FOR SALE—
An unprecedented land boom is due in Mexico on the restoration of peace, which will shortly accrue.
Can secure for you tracts of
rich tropical agricultural lands,
mahogany and cedar lands,
pine and oak lands,
stock grazing lands,
East and West Coast oil lands,
Mexico City properties.
Good clean titles at the lowest possible price.
Am personally acquainted with a majority of the large land owners, having met them during my ten years' experience in the wholesale land business in Mexico City.
Bank references furnished.
EDWIN V. POWELL,
441 Chamber of Commerce,
Los Angeles, Cal.

Santa Cruz.

FOR SALE — RANCHES, HOMES, ACRES FREE list. WILSON BROS., Santa Cruz, Cal.

San Fernando Valley.

FOR SALE—SAN FERNANDO VALLEY. FORTY acres, perfectly level, rich loam with aqueduct water now. Will divide to suit. $275 up. Cheaper lands for exchange for city. J. C. CRISLER, 141 W. 16th, Los Angeles. Phone Broadway 344.

Classified Liners.

SAN JOAQUIN VALLEY—

FOR SALE—

LAND.

$200 acres, very fine, $80.
$400 acres, two railroads through this, $60.
$600 acres, much to alfalfa; best thing to be found; $100.
10,140 acres, fine stock ranch, $12.50.
14,000 acres, State highway and two railroads run through this.
25,000 acres, extra fine, $60; terms to suit.
41,000 acres, a snap, $50; terms to suit.
We have personally inspected these properties. California has no better than these we offer, and we have the prices right.
Get in touch with us.
Water conditions with all these lands are good.
ALABAMA LAND, LOAN & INVEST. CO., 1247 EYE ST., FRESNO, CAL.

FOR SALE — IN TRACTS TO SUIT, 450-ACRE ranch on San Joaquin River, suitable for olives, peaches, apricots, almonds, walnuts, alfalfa and general farming. Big acreage adjoining land going into beans this year. Two gas engine pumping plants on land give 135 inches water each. Cheap electric power; line adjoins property. Only 1 1-4 miles from station and State highway. Close to schools and church. Price $125 and up, and you can pretty nearly write your own terms. This land can easily be made to pay for itself. Write for literature. HAYES BROS., owners, El Monte, or Madera, Cal.

FOR SALE—BY OWNER.
10 sections of rich level farming land in Fresno county. $22.50 per acre, easy terms. Apply to M. W. MULLER, 315 Forsyth Bldg., Fresno, Cal.

IMPERIAL VALLEY—

FOR SALE—OWNER'S SALE—BEAUTIFUL SUBURban homes, subdivisions, lemon and walnut groves, right on 5c-book fare. Near new $225,000 Polytechnic High School and boulevard, in Inglewood, "Between the City and the Sea." Best climate and location in California. Take Hawthorne car to Arbor Vitae st., Inglewood. See METCALF, one block west. Sunset Phone 38.

SAN DIEGO—

FOR EXCHANGE—SIX-ROOM BUNGALOW IN Kensington Park, San Diego, for Los Angeles or vicinity; value $4000, mortgage $2000. Address BOX 7, Station A, San Diego.

EASTERN-NORTHERN PROPERTY
For Sale, Exchange, Wanted.

FOR EXCHANGE—
EASTERNERS.
If you want full value for your eastern or northern proposition, come in and see our exchange department. Transfer your investment for California.
HARRY H. CULVER CO.,
Second floor Hollingsworth Bldg.
Sixth and Hill streets.

FOR EXCHANGE—
SPECIAL NOTICE.
Owners only—To exchange 10 acres right in the city of Cincinnati, Ohio, about two miles from the City Hall; price $20,000, all clear; owner wishes to exchange for home or apartment-house in or near Los Angeles; might assume $10,000; this is a live proposition and needs your immediate attention.
D. E. Thompson,
LEO G. MacLAUGHLIN CO.,
119 E. Colorado st.,
Pasadena, Cal.

FOR EXCHANGE — TWO PARTLY IMPROVED clear farms in famous Ozarks, fruit and stock section, Washington county, Ark.; 203 and 480 acres; will trade either or both for suburban bungalow; prefer Hollywood; will assume some. Address owner, V. C. HALL, 1942 Grace st., Hollywood.

FOR EXCHANGE—HORNELL, N. Y., COUNTRY home for Southern California property. 13-room modern residence, hardwood floors, gas, cement walk, 1½ acres fruit and shade trees, large barn, on a State paved highway from Buffalo to New York City. $4000. See A. B. SHAW, 321 South Hill. Phone F2069.

FOR EXCHANGE—WILL ADD $10,000, CASH $6000, mortgage $1000, beach income and $3500, mortgage $1000, Los Angeles lots; want good eastern farm, Illinois or Wisconsin preferred. DUANE BENNETT, 546 San Fernando Bldg. A3794.

FOR EXCHANGE—I HAVE SOME CHOICE BUSIness and residence property in Salt Lake, unincumbered, to exchange for Los Angeles property, will assume. D. M. GRIFFITHS, 510 California Bldg.

FOR EXCHANGE — STOCK IN MUTUAL HOME Building Company for property or equities in Detroit. Address G, box 461, TIMES BRANCH OFFICE.

FOR EXCHANGE—FIVE LOTS IN NEW YORK, conservative value $16,000; mortgage $7000. Will trade for California and assume. 904-5 HOLLINGSWORTH BLDG.

FOR EXCHANGE—MY ONLY BUSINESS IS EXchanging eastern and northern properties for California. 904-5 HOLLINGSWORTH BLDG. Main 5620, F2558.

FOR EXCHANGE—FOR LOS ANGELES OR ORange grove, five vacant lots in New York City. House of six rooms, San Francisco, now rented. Apply H. B. HAINES, Southern Orchestra Co., 822 Broadway.

FOR EXCHANGE—$10,000, CLEAR, 5 ACRES, IMproved, fine soil, cheap water, good location; will make loan on property and assume to $6000 on good eastern city or farm. DUANE BENNETT, 546 San Fernando Bldg. A3794.

FOR EXCHANGE—THREE 5-ROOM BUNGALOWS, rented $75 a month, $7500, $1700 mortgage, Kent station, San Francisco, for Los Angeles vacant or improved. T. F. PHILPS, 240 Byrne Bldg.

FOR EXCHANGE—ONE OR TWO CLEAR LOTS IN Key West for equity; also clear residence, Colorado Springs; what have you? Call evenings, GARVANZA 742 or 1502.

FOR EXCHANGE—OKLAHOMA FARM, CITY INcome and oil land to trade for California income or established business. Address E. R. WAITE, Shawnee, Okla.

FOR SALE—TRADE—OR EXCHANGE—ROFF, Okla., 3-room cottage, lot 75x150, fruit and shade trees. Call A4492. 133 NORTH BEAUDRY.

FOR SALE—140 ACRES UNIMPROVED FRUIT land, in Southern Missouri; good prospect for Jack. Price $2800. Will take part trade. Address H, box 133, TIMES OFFICE.

FOR EXCHANGE—OWNER OF TWO IMPROVED Colorado farms is now in city, will consider exchange for California property. Address H, box 310, TIMES BRANCH OFFICE.

FOR SALE—320 ACRES FINE IMPROVED LAND in Nebraska, part exchange. Phone MAIN 8141.

GOVERNMENT LAND—

LOOK—160 ACRES, 70 MILES FROM HERE, $175. Relinquishment, over $400 improvements, absolutely level. Call 211 BLACK BLDG.

TO CLOSE ESTATE, RELINQUISHMENT AND deeded land near Lancaster, flowing water sure. ADMINISTRATRIX, Broadway 8054.

ORANGE AND LEMON GROVES—
For Sale, Exchange, Wanted.

FOR EXCHANGE—BEAUTIFUL 10-ACRE ORANGE AND LEMON GROVE IN FULL BEARING, SIX-ROOM HOUSE, BARN, HORSES, IMPLEMENTS, ETC. NEAR SAN BERNARDINO. PRICE $20,000; MORTGAGE $10,000. WILL ALSO TURN IN $10,000 6 PER CENT. FIRST MORTGAGE BONDS FOR CLEAR CITY IMPROVED PROPERTY. SEE MR. COOPER, ROBERT MARSH & CO., 200 MARSH-STRONG BLDG. 10175—MAIN 5045.

FOR SALE — OR EXCHANGE—5 ACRES NAVEL oranges, 6 years old; 5 acres 4-year-old navel oranges; 5 acres Eureka lemons, in Upland district. Want city or near-by towns, income property. Address OWNER, 2082 Ellendale Place, West 4188.

FOR SALE — SEE US FOR BEST BUYS IN ORange and lemon groves in best districts; our specialty San Dimas, La Verne and Charter Oak. A few good walnut and alfalfa propositions. Can match first-class exchanges.
SAN DIMAS REAL ESTATE COMPANY,
San Dimas, Cal.

POULTRY RANCHES—
For Sale, Exchange, Wanted.

FOR SALE—5-ACRE POULTRY RANCH WITH 1500 Leghorns. Will lease to responsible party. A snap to any party desiring to enter the poultry business. Easy terms. LANE'S RANCH, Lankershim.

HOTELS, ROOMING HOUSES—
For Sale, Exchange, Lease, Wanted.

FOR SALE—AT $950 CASH, COST OVER $2600, not used over 90 days (no dealers;) will sell at this price all the new, very choice furnishings of a 10-room flat, with or without the flat, rent only per month, flat really worth $60 per month; July rent paid; can clear over $80 per month; consists of first-class furniture and rugs; this is not ordinary furniture. Call 724 W. 11TH ST., near Figueroa st. Take 11th-st. car.

WANTED—TO LEASE, 40 OR 50 ROOMS, 5 TO 10 years, by an experienced party with money and best of references.
JOHN L. FRANKLIN,
Hotel Broker,
F1448.

FOR SALE—BY OWNER, 80-ROOM HOTEL IN center of business district, new and modern; eight-year lease; will take part in trade; agents need not answer. Address F, box 549, TIMES BRANCH OFFICE.

FOR SALE—60-ROOM HOTEL AT SACRIFICE FOR $5000; seven years' lease, good established trade. See proprietor at hotel, 619 E. FIFTH ST., afternoons.

FOR SALE—FURNITURE OF 5-ROOM FLAT, rooms all rented; walking distance. Price $100, $30 cash, balance $5 per month. Rent $18. Phone OWNER, 24089.

FOR SALE—AT HALF VALUE, THE BEST 75-ROOM hotel buy in town; right at Central Park. Thoroughly modern; fine lobby and always full. Deal with owner. 619 S. OLIVE.

FOR SALE—EXCHANGE THIS NEWLY-FURNISHED apartment-house business, rented to business people. OWNER, 1507 W. Pico st.

FOR SALE—TERMS; 26 ROOMS, BEST-CLASS BUSIness men roomers, off West Fourth. Owner, 325 South Bunker Hill ave.

HOTELS, ROOMING HOUSES—
For Sale, Exchange, Lease, Wanted.

FOR SALE — ROOMING HOUSE, 30 ROOMS, LONG lease, cheap rent, best location. Call 525 GLADYS AVE. No agents. $2400.

FOR SALE—WELL FURNISHED, CLEAN, 11-ROOM rooming-house, best location for boarding-house. Will sell cheap and give terms. 1365 S. HOPE.

FOR SALE—ROOMING-HOUSE, 12 ROOMS, RENT $35; rooms rented. $375, terms. Bdwy. 7632. 511 WEST SECOND.

FOR SALE—HOTEL, 16 FURNISHED ROOMS, rent $60 a month; business location. Price $250. 617½ E. FIRST, city.

APARTMENT HOUSES—
For Sale, Exchange, Lease, Wanted.

TO LET—FOR LEASE—
38-room apartment-house.
Furniture for sale, very cheap.
Close in and a chance to make money.
J. M. BEST,
with
W. W. MINES & CO.,
60478. 631 S. Spring. Main 2875.

FOR EXCHANGE—$6500, CLEAR, LUXURIANTLY-furnished 65-room brick apartment-house, rent only $375 month; new and up-to-date; walking distance; West 10th st. Want city, country or beach property to $9000. See MR. BEAR, with THE McCARTHY COMPANY, 609 South Hill st. 60409; Main 8172.

FOR EXCHANGE—WANT ACREAGE IN CALIFORnia for my 55-room house; modern in every respect; walking distance; all brass beds; 48 baths. The closer you investigate this house, the better it looks. No agents. 411 DELTA BLDG., 426 Spring.

FOR EXCHANGE—$75,000, HIGH, CLOSE IN CORner, 56-room apartment, 7 stores, income $500 month; want ranch to $50,000. Owner, BOYLE 1072.

FOR SALE—OR EXCHANGE—LEASE AND FURniture of 30-room apartment-house. Address V, box 139, TIMES OFFICE.

FOR SALE—
Furnished Flats.

FOR SALE—AT $950 CASH, COST OVER $2600, not used over 90 days (no dealers;) will sell at this price all the new, very choice furnishings of a 10-room flat, with or without the flat, rent only per month, flat really worth $60 per month; July rent paid; can clear over $80 per month; consists of first-class furniture and rugs; this is not ordinary furniture. Call 724 W. 11TH ST., near Figueroa st. Take 11th-st. car.

FOR SALE—
Flat and Apartment Property.

FOR SALE—$6500—CORNER ON BONNIE BRAE near 6th st., 9-room house. Bank mortgage $3500, two years. This is a big buy. Owner must sacrifice to raise some money. OSCAR B. SMITH, 314 O. T. Johnson Bldg.

FOR SALE — CHEAP—4-FLAT BUILDING, 1317 Stanford, close in, paved street, price $7000, mtge. $3200. J. L. ARMSTRONG, Fairmont, Cal.

FOR EXCHANGE—
Business Property.

FOR EXCHANGE—BUSINESS PROPERTY AND other clear property for close in. If incumbered must carry itself. Could handle from $100,000 up.
R. D. LIST,
1021 Central Bldg. F1888.

FOR EXCHANGE—LOT ON 4TH STREET BETWEEN San Pedro and Central; 58 ft. front. Cheap buildings. A snap at $20,000. Will take clear property anywhere to $15,000 for the equity. OWNER, 307 Title Ins. Bldg. A1986; Main 5253.

FOR EXCHANGE—WANT CALIFORNIA, CITY OR country, $5000 to $500,000. Have choice clear eastern city. Can assume on good proposition. This is genuine. Address PK, box 580, TIMES BRANCH OFFICE.

FOR EXCHANGE—320 ACRES, CLEAR, $32,000; want apartments. 80 acres, Antelope Valley, improved; want clear bungalow; also Santa Monica improved, for clear lots. Call A4556.

FOR EXCHANGE—
Houses.

FOR EXCHANGE—THIS HOUSE IS JUST A STEP FROM WILSHIRE BOULEVARD, 9 rooms, two-story, two toilets, large basement, furnace, garage, lot 50x135, nice lawn. Price $10,000; mortgage $4000. Owner wants bungalow, Hollywood, Glendale or Long Beach.
W. B. WILLIAMS, 802 Van Nuys Bldg.

FOR EXCHANGE—CLOSE-IN, 10-ROOM RESIDENCE ON THROUGH BUSINESS STREET, PAVED AND PAID FOR. PRICE $11,500. AN EXCELLENT PROPERTY FOR FUTURE PROFIT. WANT BUNGALOW OR COTTAGE. SEE MR. COOPER, WITH ROBERT MARSH & CO., 200 MARSH-STRONG BLDG. 10175. MAIN 5045.

FOR EXCHANGE—WANT HOME HERE FOR MY 5 acres in Arlington; only 5 blocks from town; 500 bearing oranges, 25 bearing walnuts; $5000, clear. This will not last long. Owners only. Will take back mortgage.
411 DELTA BLDG., 426 Spring.

FOR EXCHANGE—FINE MODERN 7-ROOM BUNgalow near Western avenue and West Adams, excellent neighborhood. Lot 50x125. Price $4600. Mortgage $2250. Want lot or lots for equity. T. R. BROWN, A5861. Main 936.

FOR EXCHANGE—ATTRACTIVE 6-ROOM BUNGAlow in foothill section; $3500; mortgage $1500. Wish to exchange for clear land. 420 SECURITY BLDG. Main 3224. F1221.

FOR EXCHANGE—OR SALE—$600 EQUITY IN 5-room modern cottage, 725 Navy st., Ocean Park. What have you? 904 HOLLINGSWORTH BLDG. Main 5620. F2558.

FOR EXCHANGE—ONE HOUSE, TWO LOTS, ON corner; 12 blocks from ocean in Santa Monica; fruit, barn; fine place throughout; $5000, clear. Want house here on or near car line. Take back mortgage. 411 DELTA BLDG., 426 Spring.

FOR EXCHANGE—
Lots.

FOR EXCHANGE—FINE APARTMENT OR FLAT building site, located near Pico and Wright st. 50x150. Has old 7-room house which could be moved back. Price $7000. Want city, country or beach property to $5000. Submit your improved and unimproved property now. MR. BEAR, with THE McCARTHY COMPANY, 609 South Hill st. 60409; Main 8172.

FOR EXCHANGE—TWO CLEAR LOTS AT LAGUNA Beach, $1000, for equity in bungalow. Address G, box 458, TIMES BRANCH OFFICE.

FOR EXCHANGE—CLEAR, CLOSE IN LOT IN Santa Monica, on two boulevards and near High School; want improved, might assume small amount. VERMONT 431.

FOR EXCHANGE—
Country Property.

FOR EXCHANGE—WALNUTS AND BERRIES.
HOME RANCH,
AT POMONA,
BY OWNER.
My 5-acre place at Pomona, close in, on good street, a corner close to schools and electric line. Soil best silt, level, 50-inch irrigation water right. City water to house and barn. This place all in walnuts, peaches, berries in bearing, fine crop now on trees; 6-room house, 1½-story barn. Price $7500; mortgage $2000, 3 years at 7 per cent. Want home in Los Angeles, Pasadena, Glendale or Hollywood to $5500 or $6000; would add $500 cash for good deal. Owner, E. A. MORGAN, 463 Alvarado Court, Pomona, Cal.

FOR EXCHANGE—OR SALE—A REAL INCOME producer. 10 acres at Covina, full-bearing oranges, mostly Valencias. This grove is in the pink of condition, never frozen, abundance cheap water, beautifully located and produces from 4000 to 6000 boxes yearly. Crop on trees now estimated 6000 boxes. Price $22,500, mortgage $10,500 (will pay itself off.) On account sickness will take any equable exchange anywhere, but prefer acreage. Will assume some. Address ET, box 311, TIMES BRANCH OFFICE.

FOR EXCHANGE—1580-ACRE HIGHLY-IMPROVED wheat ranch, 300 miles north of Spokane; good buildings and fences; 1100 acres now in wheat and oats; estimated income this year $50,000. Owner lives in Los Angeles and wants property nearer home. Will take city or country to equal value. Price $100,000 or $65 per acre. L. H. MITCHEL & SONS, 307 Title Insurance Bldg. A1986, Main 5253.

FOR EXCHANGE—OR SALE—
ACREAGE IN ORANGE COUNTY.
Acreage in 2½, 5, 10, 20-acre tracts and up; all good land for general farming and oranges; all under cultivation; plenty of good water; on good boulevards, close to good towns and electric transportation will take part in exchange, balance to suit. For particulars, call on or write G. E. MOON, 930 Cerritos ave., Long Beach, Cal.

FOR EXCHANGE — AM OWNER OF 160 ACRES two miles from Pixley, Tulare county. House, barn, fences, water, will exchange for residence, Long Beach, Venice or city. Address G, box 459, TIMES BRANCH OFFICE.

FOR EXCHANGE — $20,000, $5000 MORTGAGE, Medford, Oregon; choice pears, etc. 20 acres. The choicest fruit ranch in the valley. Want alfalfa ranch, Chino, Antelope or Imperial valleys. Address V, box 145, TIMES OFFICE.

FOR EXCHANGE—20-ACRE FULL-BEARING WALnut grove, close in, $25,000; crop this year, $2500. Want stores. Address V, box 29, TIMES OFFICE.

FOR EXCHANGE—VICTOR VALLEY RELINQUISHment, some improvements, two combination horses, in exchange for roadster, motorcycle or anything useful. Phone 257J, GLENDALE.

FOR EXCHANGE—
Real Estate Miscellaneous.

FOR EXCHANGE — FIRST MORTGAGE 6 PER CENT BONDS TO EXCHANGE FOR IMPROVED UNINCUMBERED CITY PROPERTY; THIS IS AN EXCELLENT OPPORTUNITY TO TURN YOUR PROPERTY FOR SURE NET INCOME WITHOUT ASSESSMENTS OR TAXES. SEE MR. COOPER AT ONCE, WITH ROBERT MARSH & CO., 200 MARSH-STRONG BLDG. 10175. MAIN 5045.

FOR EXCHANGE—
We make trades of all kinds in ranch, residence and business property. Let us have yours.
ALABAMA LAND, LOAN & INVESTMENT CO.,
603 Exchange Bldg.
Fresno. Los Angeles.

FOR EXCHANGE — HAVE SEVERAL VERY GOOD exchange listed in both vacant and improved property; if you want to change your holdings call and see what I have.
H. POST, JR.,
MAIN 3683. 621 VAN NUYS BLDG.

FOR EXCHANGE—IF YOU WANT TO SACRIFICE your real estate or exchange it and get some ready cash, come ready for business to the EASTERN REALTY CO., 301 Currier Bldg. 212 W. Third st. A2835.

FOR EXCHANGE — ARTIST'S $15,000, 200x275 villa place, in San Diego, for Los Angeles property. Address G, box 460, TIMES BRANCH OFFICE.

FOR EXCHANGE—$4000, CLEAR—FURNITURE for 58-room apartment-house, by owner, in very good condition; part cash. What have you? Address G, box 407, TIMES BRANCH OFFICE.

FOR EXCHANGE—
Real Estate Miscellaneous.

FOR EXCHANGE—FOR LEGITIMATE, QUICK EXchanges of all kinds see MARION E. FAGG, Exchange Dept., Robert B. Armstrong Company, 809 Haas Bldg.

FOR EXCHANGE—BEN WHITE WILL EXCHANGE your present property. 304 BRYSON BLDG., Second and Spring. Member L.A.R.B.

BUSINESS CHANCES—
Of Many Kinds Unclassified.

CROCKETT MARSH, 202½ S. BROADWAY,
Rooms 205-206 Title Guarantee. M. 1789; F1820.
$75—Lunch counter fully equipped, paying good.
$100—Delicatessen, fine location, worth double; snap.
$350—Restaurant, swell location; $20 daily receipts, fine equipment; real bargain; big sacrifice; cheap rent.
$600—Transient house, near depot, clearing $40 month.
$6500—Saloon, busy railroad town, fine trade.
CROCKETT MARSH, 202½ S. Broadway.

REDIPHONES—WE HAVE ON HAND A FEW OF these handy telephone attachments, which are being distributed in connection with coupon books valued at 75 cents each, the coupons being redeemable in classified advertising in THE TIMES. Phone Main $200 or Home 10391, and our representative will call and attach the "REDIPHONE," collecting at the same time for the coupons delivered. One "Rediphone" only will be delivered to each customer.

FOR SALE—LARGE CIGAR STAND, FINE LOCAtion, in heart of city; large traffic, in front of high-class barber shop. This is something out of the ordinary; lease direct from owner of building; rent $65 per month including all lights. High-class stock and fixtures. Price right. Am going east; money talks. 503 S. MAIN ST. Call after 11 a.m.

AN EXCEPTIONAL OPPORTUNITY—
Will give you working interest in manufacturing business for your improved or unimproved clear property or automobile in good condition. Will double your investment in very short time. Will guarantee investment. 757 HOPE ST., corner 8th. Leave word in tailor shop. Ask for YOUNGQUIST.

CIGAR STAND—HERE IS THE BEST PROPOSITION in the city for the money, in one of the best billiard halls, rent only $15 month. Will positively clear $75 a month now, and will guarantee $30 month extra in fall and winter months. Price only $350. Stock on hand $200. RATTRAY, 901 Title Insurance Bldg.

$350—CIGAR STAND, CHOICE SPRING STREET location, old established trade; present owner will guarantee $60 to $75 net income monthly; rent only $15, complete stock, good fixtures; a business that pays. 511 DELTA BLDG., 426 Spring.

THINK THIS OVER—$200—CIGAR STAND, EASILY worth $400. Busiest downtown district. Exceptionally low rent, lease. Good staple stock. Swell fixtures. An opportunity seldom offered for some one. 511 DELTA BLDG., 426 S. Spring.

WANTED—GOOD ENERGETIC YOUNG MAN TO put in $2500 in business that runs from $125 to $200 per day. Investigate this, a sure thing for little money. Can get long lease, and low rent. Fine location. Must take active part with me. Address V, box 37, TIMES OFFICE.

FOR SALE — CONCESSIONS FOR LOS ANGELES and other cities; latest and best automatic cigar selling machines. An opportunity to make big money with small investment and little work. See model at 510 TRUST & SAVINGS BLDG., corner 6th and Spring.

FOR EXCHANGE—SECOND-HAND STORE, PRICE $1500, same location, 8 years, poor health compels me to go to country. Want country to $4000, difference in cash. 411 DELTA BLDG., 426 Spring.

ONLY FEW HOURS' WORK DAILY, $75 MONTHly income. A proposition of merit indorsed by leading firms of city. Investment $450; terms. Live man can increase business. Call 511 DELTA BLDG., 426 S. Spring.

PHOTO STUDIO, ONLY ONE IN TOWN OF 10,000 adjoining Los Angeles, established 5 years, never changed hands. Books open for inspection to bona-fide purchaser, which will show a splendid profit. Price only $1500. RATTRAY, 901 Title Insurance Bldg.

BEFORE PARTING WITH YOUR MONEY TAKE ADvantage of our experience of twenty years in appraising and investigating local investments. It costs you nothing. F. H. OLIPHANT, H. S. HURLBUT and STAFF, 1119 Hollingsworth Bldg.

GARAGE—100 CAR CAPACITY, RENT ON $200 monthly long lease, location 3 minutes west of Broadway. 65 steady cars now. Large shop. A big proposition. Only $2700. Particulars, 533 UNION OIL BLDG.

$1750—PICTURE THEATER, FULLY EQUIPPED, no opposition, doing good business, 600 opera chairs, low rent, long lease, one for rent. See RYAN, 417 Investment Bldg., 8th and Bdwy.

GROCERY STORE IN BEST SUBURBAN TOWN IN California, stock $3500, fixtures $2000, auto $750. Doing an excellent business. Will take little cash and good country property for balance. RATTRAY, 901 Title Insurance Bldg.

FOR SALE—CIGAR STAND, WITH LONG LEASE and fresh staple stock at invoice; no fixtures to buy; it is the best buy in the city. Come and I will prove it to you. Be wise, beat the other fellow to it. 615 S. OLIVE.

FOR SALE—SODA, CONFECTIONERY, CIGARS AND tobacco, and lunch counter. Suburban corner, junction two railways. Pays big. Good reason for selling. Address LL, box 289, TIMES OFFICE.

FOR SALE—POPCORN, PEANUT MACHINE, REfreshment stand, local and transient trade, railroad transfer point; terms. Address S, box 5, TIMES OFFICE.

FOR SALE—PLUMBING AND HEATING BUSINESS in good location, city, shop fully equipped up to 4-inch work. Shop building for lease. Address V, box 144, TIMES OFFICE.

FOR SALE—PICTURE SHOW, MUST BE SOLD AT once because woman is running it. Any offer. 243 E. 38TH ST.

FOR SALE—OR TRADE FOR AUTOMOBILE, HALF interest in good show proposition; 150 reels pictures; have good location. W. W. COMPTON, 915 E. 4th st., Santa Ana.

FOR SALE—3 SECOND-HAND SODA FOUNTAINS; good condition; just the thing for the beach store. Phones: Main 3009, A1712. 330 BYRNE BLDG.

$750 — GROCERY, "ONE THAT MAKES THE money." Close in, apartment district, West Side. All cash counter business. Two light airy living-rooms. Lady owner unable to handle. 511 DELTA BLDG., 426 S. Spring.

COMPLETE OUTFIT FOR A RESTAURANT SEATing 40 people, all first-class fixtures, will sell very cheap if taken at once. LIQUORISH, 143 East 7th st.

TO LET—DANDY LITTLE 4-ROOM FLAT, GREAT snap at $12 month. Also dandy little 7-room bungalow at $21.50 month. See F. E. BUNDY, 1880 W. Jefferson. West 425.

FOR SALE—BY OWNER, SPLENDID LITTLE meat market. Good trade and fine location; all cash trade and no delivery. Good reason given for selling. Call 77737 Monday.

TO LET—GOOD OPENING FOR CAFETERIA IN thriving little city; brick building; central location; everything modern. 1406 KELLAM AVE. Phone 51512.

HALF GENERAL MERCHANDISE BROKERAGE business, $1500; handling goods, dozens eastern manufacturing plants. References required. Particulars, 202 GRANT BLDG.

$450—RESTAURANT DOING $35 DAILY, STEADY trade; rent $10. Sure money-maker. Furniture of four rooms included. Owner leaving city. Inquire 528 WEST 6TH ST.

WE WANT RELIABLE MAN FOR PURCHASING agent. Must furnish good references, be energetic, and furnish some capital. Address Manufacturer, R, box 293, TIMES OFFICE.

FOR SALE—FRUIT STAND, BEST LOCATION IN town. Cheap rent. Will sell cheap. Located in Pasadena. Address Box 150, TIMES OFFICE, Pasadena.

WANTED—TO MEET PARTY DESIROUS OF INvesting $1000 in fast-growing enterprise. Address T, box 96, TIMES OFFICE.

NOTICE — $300 BUYS INTEREST OLD ESTABlished genteel business, services necessary. Particulars, 355 S. BROADWAY. Room 202.

BARBER SHOP, 3 CHAIRS, 1 BATH, 3½ YEARS' lease, $15 month rent. Make me offer. 404 TEMPLE ST.

$375—CIGAR STAND CLEARING $4.50 NET DAY. Rent only $40. Lease. Snap. Call 533 UNION OIL BLDG.

FOR SALE—FIRST-CLASS PAYING CASH GROcery, apartment-house district. $2300 or invoice. 532 W. FIRST ST. F7181.

FOR SALE — RETAIL BAKERY, BRICK OVEN, well equipped. Must sell at once, $450. See MR. BLY, 236 E. Fourth st.

INVENTION—PARTNER WANTED WITH $200 FOR new invention that will produce thousands dollars in few months. Address V, box 146, TIMES OFFICE.

FOR SALE—WELL-ESTABLISHED HARDWARE AND paint business. Invoice about $4000. Address V, box 35, TIMES OFFICE.

FOR SALE—SMALL GROCERY BY OWNER OF grocery and building; cheap rent. In business six years. Inquire 1889 W. 20TH ST.

EXCELLENT BUSINESS OPENING FOR LADY OR gentleman who can invest few hundred dollars with services. 451 I. W. HELLMAN BLDG.

FOR SALE—CHEAP, NICE LITTLE BUSINESS, LA PETITE SWEET SHOP, Ocean Front and Marine st., Ocean Park.

SECOND-HAND SHOWCASE, ONE ENTIRE FLOOR of bargains. See WEBER'S, 316-330 S. Los Angeles.

FOR SALE—LAUNDRY ROUTE, MUST SELL AT once, ask for driver No. 2, with the IDEAL LAUNDRY. 839 Vincent st.

CONCESSION, KNIFE RACK ON VENICE PIER, cheap if taken at once. BENSON, 5 VERONA TERRACE, Venice.

FOR SALE—TIN SHOP, PLENTY OF WORK. PACIFIC SHEET METAL WORKS, 6000 Pasadena avenue.

DRUG STORE FOR SALE—A SPLENDID OPPORtunity, a good paying business, only a few hundred required. Call 63RD AND SAN PEDRO STS.

CASH BASKET GROCERY, GOOD CORNER, SOUTHwest. Fixtures $300. Stock invoice about $1200. No telephone, no delivery. PHONE 77691.

TELEPHONE "WANT ADS" for insertion in the Sunday Times should be ordered before the rush of business Saturday night.

FOR SALE—BEST SITUATED OIL STATION IN business center, on account of going East. Address S, box 205, TIMES OFFICE.

FOR SALE — NICE MILLINERY STORE. 6635 HOLLYWOOD BLVD.

FOR SALE—COLLEGE INN CIGAR STAND, 241 S. SPRING ST.

BAKERY—747 CENTRAL AVE. $700 CASH.

FOR QUICK ACTION DROP ANSWERS TO Times "Liners" in Times' letter boxes in downtown office buildings. The locations of the boxes are printed in the first column of the Times "Liner" section.

BUSINESS CHANCES—
Of Many Kinds Unclassified.

WANT RESPONSIBLE MAN WITH $500 TO TAKE over my partner's half interest in office business. No good will to buy; assets represent more than amount asked. References exchanged. 451 I. W. HELLMAN BLDG.

FOR SALE—LUNCH COUNTER. IF YOU ARE looking for a business look this up. A fine place for man and wife. 101 NORTH AVE. 24, corner of Ave. 24 and North Broadway.

FOR SALE—50 CASES PURED AND SOLID PACK tomatoes, several cases washing powders and soaps and about $200 worth cigars and package tobaccos and cigrettes at good discount; closing out this line of goods. Phone GARVANZA 292.

GROCERY, BEST PAYING IN POMONA, CLEAN stock, elegant fixtures, young team of horses. Will sacrifice cheap to quick buyer, together or separate. 235 NORTH GAREY ST., Pomona.

RESTAURANT FOR SALE OR EXCHANGE—RENTed at present for $30 per month. Seats 40. Good location on Main street. Call at 109½ SOUTH BROADWAY, Los Angeles.

FOR SALE—A BARGAIN. GROCERY AND CANDY store, new building, new stock and new fixtures; exceptionally good location. 6631 HOLLYWOOD BLVD.

BUSINESS CHANCES—
Wanted and Miscellaneous.

I WILL BUY AND PAY CASH FOR ENTIRE STOCKS or stores of merchandise of every description. SALM BEHREND, 836 Citizens National Bank Bldg. F1243.

WANTED—
For quick action, drop answers to Times "Liners" in Times' letter boxes in downtown office buildings. The locations of the boxes are printed in the first column of The Times "Liner" section.

MONEY TO LOAN—
Real Estate and Improvements.

MONEY TO LOAN ON REAL ESTATE.
Lot, residences apartments, stores, flats, ranches,
IN SUMS OF $50 TO $7500.
Cash for first mortgages.
Straight building loans a specialty.
Interest at 6, 7 and 8 per cent., and up.
Advice free. Appraisement free.
No delays, no red tape. Any sum desired.
CONSOLIDATED MORTGAGE COMPANY,
310 Douglas Bldg. Phone Main 3335.

TO LOAN—MONEY—
WE CAN LOAN YOU THE MONEY YOU ARE LOOKING FOR IN AMOUNTS OF $1000, $2000, $3000, $5000, UP TO $50,000, AT 6 TO 7 PER CENT., PROVIDING YOUR SECURITY IS RIGHT. LET US KNOW WHAT YOU WANT AT ONCE. WE WILL INSPECT YOUR PROPERTY IMMEDIATELY.
LOAN DEPARTMENT,
ROBERT MARSH & CO.,
10175. 200 MARSH-STRONG BLDG. MAIN 5045.

TO LOAN—FOR PRIVATE PARTIES FOR TWO, three or five years. Sums of $1000, $2500, $4000, $10,000 and $15,000, on first mortgages. Real estate at 6 and 7 per cent. A. T. JERGINS & CO., Suite 400 Herman W. Hellman Bldg. Both phones.

TO LOAN—$100,000, CITY OR RANCHES
IN ANY AMOUNT UP TO
$50,000. NOTHING LESS THAN $500.
PROMPT REPORTS ON APPLICATIONS.
OWNERS OF PROPERTIES SHOULD APPLY DIRECT.
HUGH K. WALKER, JR. S. R. EARNEST.
S. R. EARNEST & CO.,
821 H. W. HELLMAN BLDG. A4757—MAIN 5555.

TO LOAN—
MONEY TO LOAN ON REAL ESTATE.
OUR MOTTO, "QUICK SERVICE."
We will loan you 50 per cent. of appraised value. You will find it to your benefit to see us at once.
EVANS-MOSS REALTY COMPANY,
10377 807 Haas Bldg. Main 2266.

MONEY TO LOAN—I HAVE MONEY TO LOAN on HIGH-GRADE PROPERTY in central part of the city. Can handle either large or small loans. Rates 6 and 7 per cent., 3 to 5 years. Also BUILDING LOANS.
H. POST, JR.,
MAIN 3683. 621 VAN NUYS BLDG.

MONEY TO LOAN—
Country Loans Wanted at Once.
We have eastern money to loan on well improved ranches. Prefer San Joaquin Valley, Orange and Ventura counties, Hemet and good local ranches. Mail us your application, giving full particulars. Will consider amounts from $1500 up to $100,000.
E. P. CROSBY, 1005 Title Insurance Bldg.

$4000—TO LOAN ON FIRST MORTGAGE, LOS Angeles city property. Will divide if necessary. Wilshire district preferred. Satisfied with 7 per cent., but must be bank loan. Owners please address STANDARD, 704 Hollingsworth Bldg. A4845.

LOANS MADE ON MORTGAGES, TRUST DEEDS, bonds, stocks, etc.; $1000 to $10,000; quick action for short-time loans.
We buy commercial paper, mortgages, trust deeds.
LAND MORTGAGE CORPORATION. A1776.
JULIUS HARRIS,
415 Trust and Savings Bldg., Sixth and Spring sts.

$100,000 TO LOAN AT 6, 7 AND 8 PER CENT., ON first mortgages and second trust deeds, on city property. We buy mortgages and trust deeds. No delay, money is waiting for you, any amount from $500 to $6000. Phone F4524. SHANK & SHANK, 401 Haas Bldg.

TO LOAN—
$50,000.
Will consider smaller amounts on good improved security.
MR. CURRY, with A5862. Main 2165.
C. R. LUTON & CO. 601 Cons. Realty Bldg.

$100,000 TO LOAN ON FIRST MORTGAGE SEcurity, on improved ranches. Owners only, give description and improvements. Address C, box 490, TIMES BRANCH OFFICE.

QUICK SHORT LOANS ON REAL ESTATE, $50 to $1000, one or more months. First or second mortgages or contracts. Money same day. No title, brokerage or any fees. Lowest interest. H. M. CORLETTE, 214 Security Bldg., Spring and Fifth. F2739, Main 298.

$500,000 TO LOAN AT LOWEST RATES—
In various amounts from $2000 up to $150,000, city or close-in acreage; improved or unimproved.
FRANKLIN HARPER,
A1904—Main 287. 202 Haas Bldg.

MONEY TO LOAN—ANY AMOUNT ON VACANT OR improved, building loans a specialty, current rates.
CHANDLER, CASSOU & CO.,
F3121. 503-504-505 Bradbury Bldg. Main 2715.

$250,000 TO LOAN ON FIRST MORTGAGES. WILL divide in sums to suit; building loans a specialty. STANDARD SECURITIES CO., 704 Hollingsworth Bldg. A4845.

CITY, COUNTRY, BEACH, GLENDALE. MONEY waiting. Want owner's application. R. M. CAMPBELL, 519 H. W. Hellman Bldg. Main 7778, 11130.

APPLICATIONS FOR LOANS WILL RECEIVE prompt attention, plenty of money on hand. Loan dept., METCALF & RYAN, 620 S. Spring st. MAIN 1288—A1238.

MONEY LOANED ON REAL ESTATE. LISTED stocks, bonds, and on personal security; notes and commercial paper bought. TRADERS' EXCHANGE, 231 Bryson Bldg. Broadway 5190—A5802.

MONEY TO LOAN—ON APPROVED REAL ESTATE, stocks and bonds, at current rates.
McCONNELL & IRVINE,
Established 1886. 835 Security Bldg.

I HAVE $500, $1000, $2000 AND $5000 TO LOAN at 7 per cent. and 8 per cent. If you desire any of the above amounts please call MERROW, 10377, Main 2266; office, 807 Haas Bldg.

I HAVE LOTS OF MONEY TO LOAN AT 7 PER cent., on improved city property in any amounts. GOODRICH REALTY CO., 2004 E. 1st. Boyle 1182.

AMPLE MONEY, FIRST AND SECOND MORTGAGE loans, improved city property, 7 or 8 per cent. 67858............MR. WILLIAMS.....Bdwy. 142. ROMBOTIS INV. CO., 628 Van Nuys Bldg.

TO LOAN—ANY SUM, $300 TO $16,000, CITY, Hollywood, Glendale. Ranch loans our specialty. CHAPPEL-CHAPPEL, 617 Lissner Bldg.

$1000 TO LOAN—WE HAVE CASH FOR FOUR loans of $1000 each at 8 per cent. Applications wanted from owners only, and at once. STANDARD SECURITIES CO., 704 Hollingsworth Bldg. A4845.

$250,000 TO LOAN ON FIRST MORTGAGE, WILL divide in sums to suit; building loans a specialty. STANDARD SECURITIES CO., 704 Hollingsworth Bldg. A4845.

MONEY TO LOAN—ON FIRST MORTGAGES, ANY amount, current rates, apply at once.
R. C. WILLIAMS, JR.,
F4408, 318 Marsh-Strong Bldg.
Broadway 2553.

I HAVE MONEY FOR SEVERAL GOOD WEST AND southwest loans at 7 per cent., providing you do not wish to borrow over 50 per cent. value. $1500 to $6000. HIGBIE, 62531, Main 4258.

MONEY IN ANY QUANTITY TO LOAN ON FIRST-class real estate.
MR. DUNCAN,
Main 31 and F7007. 603 Exchange Bldg.

MONEY TO LOAN—ON GOOD SECOND MORTgages. Will buy trust deeds and contracts. Quick action. ALLEN, 510 Trust & Savings Bldg. A4498. Main 8768.

TO LOAN—$10,000 ON LOS ANGELES INCOME property, prompt action. Principals only need apply. Address G, box 517, TIMES BRANCH OFFICE.

TO LOAN—$2700, 7 PER CENT.; 2 PER CENT. commission, on West Side residence. Will consider building loan. E. K. ALLRECHT, 301 Thorpe Bldg. 67688.

TO LOAN—ANY PART OF $10,000 ON IMPROVED city property. A. W. LORD, 143 E. 47th st. Phone 29745.

MONEY TO LOAN WITHOUT COMMISSION, $3000, $2000, $1000, 7 per cent. Address S, box 114, TIMES OFFICE.

$500,000 IN ANY AMOUNT FOR CITY OR COUNtry loans. ESTES & ARNOLD, 1111 Story Bldg. A3405. Main 4905.

$25,000 IN GOLD TO LOAN ON SHORT-TIME papers, trust deed or first-class L. A. collateral. A1776. Broadway 2081. HARRIS, 415 Trust and Savings Bldg.

$1300 TO LOAN ON CITY OR RANCH, QUICK action. R. S. STEARNS, 527 Van Nuys Bldg. A4678.

CAN HANDLE SEVERAL SMALL TRUST DEEDS OR contracts. Call 618 GRANT BLDG., or A2983, Main 2831.

$500 TO $6000 TO LOAN, LOWEST RATES, ON first and second mortgages; also buy second notes for cash, lots and land. 713 BRYSON BLDG. F5888.

PRIVATE MONEY, 7 PER CENT. APPLICATIONS from principals wanted. H. K. HUNTSBERGER, 414 Van Nuys Bldg.

MONEY TO LOAN—REPRESENT PRIVATE PARties. IRVING L. MAYER,
F1165—Broadway 3564. 223 Story Bldg.

MONEY TO LOAN—
Real Estate and Improvements.

TO LOAN—
SECOND MORTGAGE MONEY.
WE make quick second mortgage loans on improved city or country property; amounts $50 to $1000; one month to one year; money within twenty-four hours.
LOANING our own funds saves borrowers brokerage and extra expenses.
NO charge for title certificates; no commission; no fees; no delay; you get the full amount without any deductions whatsoever.
WATERMAN & CO.,
904 Merchants' National Bank Bldg.,
Corner Sixth and Spring sts.

SEE FARNSWORTH BROS. FOR CONSERVATIVE loans at lowest rates. Large or small amounts. Building loans a specialty. 1026 VAN NUYS BLDG. F1209. Main 4096.

PLENTY MONEY FOR GOOD LOANS, BUILDING loans also. F6270. J. S. KING, 902 Trust & Savings.

$50,000 TO LOAN ON LOS ANGELES, GLENDALE or Alhambra city property, 8 per cent. C. A. BOGUE, 187 N. Fair Oaks ave., Pasadena.

PRIVATE MONEY, LOWEST RATES, CITY OR country, and building loans. LOCKHART & SON, 731 H. W. Hellman Bldg. A2770—Main 5578.

PLENTY OF PRIVATE MONEY—7, 8 PER CENT.
F. H. EVARTS,
A4959, Main 4069. 802 Van Nuys Bldg.

ARCHITECT AND BUILDER HAS MONEY FOR building loans, might advance small amount to clear lot. PHONE A1843.

FIRST AND SECOND MORTGAGE LOANS. MONEY waiting. ERNEST R. FAIR CO., 421 Grant Bldg. 6296.

QUICK SHORT TIME MONEY FOR COLLATERAL loans on mortgages, also conservative trust deeds. A3405, MAIN 4905.

MONEY TO LOAN—7 PER CENT. STREET BONDS for sale. EDWARD C. CRIBB CO., 421 Consolidated Realty Bldg.

TO LOAN—ANY AMOUNT FROM $500 TO $10,000 on city property. W. L. JACOBS, 618 Grant Bldg. A2983, Main 2831.

MONEY ALWAYS AVAILABLE ON FIRST MORTgages, 7 and 8; regular commission. DEVEREUX & DALE, Security Bldg.

PRIVATE MONEY, FIRST OR SECOND MORTGAGE. We buy trust deeds. MORTGAGE INVESTMENT CO. 928 Van Nuys Bldg. 63299.

PLENTY OF PRIVATE MONEY TO LOAN AT CURrent rates on improved city property. BRUNTON, Bdwy. 6442. 60155. 808 Van Nuys Bldg.

$100 TO $1500, IMPROVED OR VACANT. SEConds also, quick action. DE LA PENA, 219 Union Oil Bldg.

$40,000 TO LOAN ON IMPROVED PROPERTY, private party. 410 GRANT BLDG.

$3000, $4000, $5000, $6000 TO LOAN AT 7. HARRY JACKINS, 615 Union Oil. 10319.

$600 TO LOAN ON CITY LOT OR BEACH. R. S. STEARNS, 527 Van Nuys Bldg. A4678.

MONEY LOANED—CONTRACTS AND MORTGAGES bought. ALBERT McCALL, 314 Bullard Blk.

MONEY TO LOAN—
Salaries and Chattels.

LOAN HEADQUARTERS—
By straightforward, simple business methods and low rates we are daily demonstrating to our many customers that this is the place for every borrower to do business. Any one who can repay a small amount weekly or monthly can get what they need, $10 to $100, on their personal note. No fuss or annoyance. Nearly everybody borrows from us. If unable to call, write or phone, and our agent will call.
PARK LOAN COMPANY,
Rooms 307-308, Broadway Central Bldg.
424 S. Broadway. Phone Main 6946.

LOANS—
NO ONE REFUSED MONEY.
Every man and woman holding a salaried position is cordially invited to call at our office and get a loan.
WE MUST GET OUR MONEY OUT.
Hence, let everybody call and get some. Lowest rates. Everything absolutely confidential. Money same day.
GIBSON & CO.,
Room 613, Broadway Central Bldg.
424 S. Broadway.

IF YOU WANT A RELIABLE PLACE TO BORROW money in small amounts, you will make no mistake by coming to us. Easy weekly or monthly payments. Let us tell you more about it at our office.
CENTRAL LOAN COMPANY,
509 Security Bldg., 510 S. Spring st.
Phones: F6512, Main 4018.

LOANS— LOANS. LOANS.
Best rates and easiest terms.
FIDELITY LOAN CO.,
228 W. Fourth, corner Fourth and Bdwy.
Phones: F3421—Bdwy. 5171.

DIAMOND LOANS, 1 TO 2 PER CENT. KUSEL, 306-307 Stimson Bldg., Third and Spring. Established 12 years. Bank references. Diamonds kept bank vault. WE BUY DIAMONDS, ALSO.

MONEY LOANED ON DIAMONDS AND COLLATeral. (No chattels.) 2 per cent. month and no other charge. PROVIDENT PLEDGE CORPORATION, 312 Union Oil Bldg.

PRIVATE MONEY LOANED QUIETLY AT YOUR home on furniture. Write, telephone or call. MR. SMITH, 508 Van Nuys Bldg. Home F3700. Hours 10 to 12:30.

SALARIED MEN AND WOMEN ACCOMMODATED without delay or publicity. SOUTHERN CREDIT CO., 411 O. T. Johnson Bldg.

WE WILL MAKE HIGH-CLASS CHATTEL LOANS from $100 to $500 on short term. Call Room 807 AMERICAN BANK BLDG.

LOAN ON DIAMONDS, CONFIDENTIAL, BANK REFerences. FRITCH-LAUGHLIN, 710 Grant Bldg., Fourth and Broadway.

IF YOU NEED MONEY AND HAVE AN AUTOMObile, call 124 E. 9TH ST., near Main. Telephone A5682.

MONEY WANTED—
Real Estate and Collaterals.

WANTED—MONEY—UNQUESTIONABLE VALUES.
$3500—8-rm. residence, furnace, garage, Wilshire.
$5500—2 houses, 10 rms., income $117, Hollywood.
$8000—32-rm. apartment, income $225, West 23rd.
67858. MR. WILLIAMS. Bdwy. 142.
ROMBOTIS INVESTMENT CO., 628 Van Nuys Bldg.

WANTED — MONEY. HERE ARE FIVE CHOICE 40 per cent. Wilshire district first-mortgage loans, $1200, $2000, $2500, $3000, $4000; principals only. Act promptly. STANDARD SECURITIES CO., 704 Hollingsworth Bldg. A4845.

WANTED—HAVE THREE CHOICE FIRST MORTgages for sale, $1500 each. Tulare county land security, run 3 years, 7 per cent. Will discount each $100. GEO. J. SHOENHAIR, A1028. 706 Trust & Savings Bldg.

WANTED—$2000 FOR ONE YEAR, WILL PAY 10 per cent., A No. 1 security, in Kern county; $25 bonus. Address G, box 587, TIMES BRANCH OFFICE.

WANTED—$2500 ON $6000 RESIDENCE CLOSE TO Adams and La Salle. Replacing mortgage same amount held by well-known local corporation. PHONE 62531.

ALWAYS HAVE ON HAND GOOD TRUST DEEDS that will net you 2 per cent. a month with absolute safety. It will pay you to see me before investing. ALLEN, 510 Trust & Savings Bldg., corner Sixth and Spring.

WANTED—
$1500—8; new store, cor. Western........$3500
$3500—8; 120x1..8 rooms, Hollywood way, $7500
$5000—8; 2 lots, 3 inc. houses, close in..$15,000
64137. Main 2664. CHAPPEL, 617 Lissner Bldg.

WANTED—
$4000—3 YEARS, 7 PER CENT.
West Ninth at Westmoreland residence, to take up bank loan. Value $9000. MR. CURRY, C. R. LUTON & CO., A5862. Main 2165.

WANTED—MONEY.
I have property which the bank appraised one week ago at $6000. Want to borrow $2000 for one to three years. Pay good rate. Telephone 72413, mornings and evenings.

WANTED—MONEY, $25,000 AT 6 PER CENT., 3 years, security $115,000. "Be safe with reasonable interest, big first class security and no worry." N. M. ENTLER & CO., 420 Wilcox Bldg.

WANTED—$10,000, 3 YEARS, 7 PER CENT. E. Ninth near Wall. This is renewal of 6-per-cent. bank loan. Bank valuation $23,000.
F4408, R. C. WILLIAMS, JR.,
Broadway 2553. 318 Marsh-Strong Bldg.

WANTED—$4000, 3 YEARS, 7 PER CENT., ON large modern residence, best location, value $9000; has carried $6000. Principals only. Address V, box 33, TIMES OFFICE.

WANTED—LOAN OF $200 FOR 12 MONTHS, CAN give satisfactory security, private party preferred. Address S, box 254, TIMES OFFICE.

WANTED—MONEY—BEAUTIFUL HOME, CLOSE IN, Wilshire district, value $9000. Want $4000, 3 years, 7 per cent.
RANSFORD LEWIS, with 210 Haas Bldg.
THOS. C. BUNDY & CO. 60545. Bdwy. 8388.

WANTED—$4000 AND $2800, AT 7, LARGE 10 and 12-room residences, high ground, west; splendid; security exceptional. HARRIS, 436 Bradbury. A4701, Main 5224.

WANTED—$1000, 8 PER CENT., FINE INDUStrial property, East Seventh st., worth over $3000. S. P. BLACKMAN, 906 Washington Bldg. F6787.

WANTED—$10,000 ON BANK LOAN OF $30,000 AT 7½ per cent., made with our own funds. Full particulars.
LAND MORTGAGE CORPORATION,
A1776. 415 Trust & Savings Bldg.

WANTED—TO BORROW $1500 FOR FIVE YEARS, interest payable quarterly, guaranteed iron clad. Principals reply preferred. Address BOX 421, Lancaster, California.

WANTED—$6000, 3 YEARS, 7 PER CENT., WILshire residence, valued $16,000. F5885.

WANTED—$2500 AT 8 PER CENT., 56x160 ON Pasadena ave., at Ave. 40, improved with nice residence. Property conservatively valued at $5500. PHONE 62531.

WANTED—$600, 10 PER CENT., FIRST MORTgage, good city security. DORION, 211 Grant Bldg.

WANTED—$13,000, 3 YEARS, 8 PER CENT., 1000 acres, all in wheat, good soil, Riverside county. Valued $75,000. F5885.

WANTED—BY OWNER, $3500, 3 YEARS, 8 PER cent., on lots between Main and Grand, West 23rd. Value $8000. Address V, box 110, TIMES OFFICE.

WANTED—$1000, 3 YEARS, 7 PER CENT., SIX-room residence, lot 60 ft. front, North Normandie, value $3500. F5885.

WANTED—LOAN OF $1200 ON HOUSE AND LOT, 452 E. Santa Barbara ave., three years, 7 per cent., first mortgage. M. G. BISHOP, Sherman.

WANTED—$5000, 1 YEAR, 2 PER CENT. PER month, on trust deed of $13,000, due in 2 years, 7 per cent. F5885.

WANTED—AT ONCE, $500 AT 8 PER CENT., ON fine lot on Figueroa st. Call owner, GRIFFIN, 401 San Fernando Bldg.

WANTED—$15,000 ON RESIDENCE, W. 24TH ST. Value $35,000; principals only. CALL F5892.

MONEY WANTED—
Real Estate and Collaterals.

WANTED—MONEY. MONEY WANTED.

WE OFFER FOR IMMEDIATE DELIVERY
7 PER CENT.
PASADENA
MUNICIPAL
STREET IMPROVEMENT BONDS.

These bonds are issued by the city of Pasadena and pay 7 per cent. interest and an added amount for redemption. They are exempt by law from taxation and income tax and are first liens on a specific piece of property, the ratio of security being in most cases 10 to 1. They are ahead of mortgages and all liens except taxes. All payments received and disbursed by City Treasurer. We register bonds, look after prompt payment without cost to you. Act quickly, as Pasadena bonds are seldom available.

HAMILTON & DURLEY,
Bonds,
Seventh and Spring, Los Angeles.
Phones: Main 1867—Home F3223.

WANTED—MONEY ON FIRST MORTGAGES.
$250—3 years, 8 per cent., lot 120x150, near Inglewood, with 3-room plastered house, value $975.
$500—3 years, 8 per cent., lot 240x150, near Inglewood, on Center ave., between Cypress and Prairie aves., with 3-room house, value $1500.
$500—3 years, 10 per cent., on lot 40x100, on Ruby st., between Lynwood road and Golden ave., at ABILA STATION, below Watts, with fine new 3-room plastered and plumbed house; value $1100.
$500—3 years, 8 per cent., on lot 75x150, with building, 4 stores and house, 5 rooms, on southwest corner San Pedro and Vernon ave. This is one of 13 notes secured by first trust deed. Value $13,500; rental $120 month. We have only 3 of these notes left.
$1200—3 years, 8 per cent., on lot 70x120 (irregular shaped) on Wilton place near Second st.; value $3000; in highly improved restricted district.
MATTHEWS & MATTHEWS,
329 Douglas Bldg. Main 3335.

WANTED—
I want party or parties to build and finance my factory, 150x150 to cost about $1200-$1500, at Culver City. Abundance of security. For full particulars apply to
LESLIE CRANBOURNE, Sales manager,
HARRY H. CULVER CO.,
202 Hollingsworth Bldg.

WANTED — MONEY—WANT $4500 FOR THREE YEARS AT 8 PER CENT. ON A FULL-BEARING ORANGE GROVE JUST BEYOND VAN NUYS. 10 ACRES IN 28-YEAR-OLD TREES. PROPERTY WORTH $15,000. PAID 10 PER CENT. NET ON $20,000 LAST YEAR. THIS MUST BE MADE AT ONCE. FRANK BULE, ROBERT MARSH & CO., 200 MARSH-STRONG BLDG. 10175, MAIN 5045.

WANTED—$10,000 ON FINEST 500 ACRES ALfalfa land in San Joaquin Valley. No alkali or hardpan. Four artesian wells. Will put in $5000 of the above in improvements. Must have release in 10 acres or upwards, as I am selling this land at $200 per acre. Address EE, box 470, TIMES BRANCH OFFICE.

WANTED—$15,000 AT 8 PER CENT., FOR THREE years, on improved business property. Four blocks from Seventh and Spring. Value $40,000; under fine lease. Principals only. See property and owner at 754-6-8 Wall st. Ask for MR. OBER. Phones: F3295, Main 3982.

WANTED — MONEY—HAVE A FINE ORANGE GROVE JUST THIS SIDE OF RIVERSIDE, 12 ACRES OF 14-YEAR-OLD TREES, SMALL HOUSE, PLACE IN SPLENDID CONDITION. PROPERTY EASILY WORTH $15,000. I WANT $4600 FOR THREE YEARS AT 8 PER CENT. SEE MR. WINNE, WITH ROBERT MARSH & CO., 200 MARSH-STRONG BLDG. 10175. MAIN 5045.

WANTED—$2300, 3 YEARS, 8 PER CENT., RESIdence property in Santa Monica. Valued $6000. F5885.

WANTED—$3500, 8 PER CENT., 3 YEARS, ON good southwest improved; full commission to agents. MR. WOOD, A5861, Main 936.

WANTED—$1100, AT 9 PER CENT., ON TWO lots worth $3000; 1029 CALIFORNIA BLDG.

STOCKS AND BONDS—
Mortgages.

TO MINING INVESTORS.
I will spend the balance of June in Goldfield, Nev., while there I will gather the most reliable information, I will inspect the important mines and will have the advice of a mining engineer whose name is well known in the mining world, and whose opinion carries weight. I have no promotions, nothing to sell you. I am an independent broker, acting for the best interests of my clients. If you want the latest Goldfield or Tonopah information, address A. J. MOORE, Goldfield, Nev.

WE WANT TO GET IN IMMEDIATE TOUCH WITH any firm or corporation seeking additional capital through the sale of its bonds or commercial paper. F. H. OLIPHANT, H. S. HURLBUT and Staff, 1119 Hollingsworth Bldg.

WONDERFUL NEW DEVELOPMENT IN UNITED Eastern. Advise buying at once. Orders promptly executed. Address JOSEPH BALL BROKERAGE CO., Oatman, Arizona.

WE OFFER FOR SALE IN AMOUNTS FROM $50 upward, Los Angeles city 7 per cent. street bonds at par and accrued interest. ARONSON-GALE CO., 505 H. W. Hellman Bldg.

FOR SALE—SMALL BLOCK HOMER MOTORS stock at a sacrifice for cash, this week only. SACKS. Main 8172.

FOR SALE—
Miscellaneous.

FOR SALE—
PIPE—PIPE—PIPE—PIPE.
100,000 ft. 1¼-in. water pipe, only 5½c per ft.
15,000 ft. 3-in. casing, only 13½c per ft.
10,000 ft. 3¼-in. casing, only 14c per ft.
12,000 ft. 3½-in. casing, only 15c per ft.
70,000 ft. stove pipe well casing, from 12-in. to 20-in. made from No. 10 gauge iron.
Never before was there a better lot of used pipe put on the market for sale. We make no charge for cartage to any depot in town and fully guarantee any length.
We surely advise you to place your order at once. Special attention given to mail orders.
AQUEDUCT PIPE COMPANY,
907 Haas Bldg. Bdwy. 3734. A4917.

FOR SALE—THINK OF THIS. SEND US A MONEY order for $2.75 and we will send you by express, charges prepaid, four full bottles of either Sunny Brook, Cedar Brook or Old Taylor liquor. All bottled in bond and the best on the market. ALAMO DISTRIBUTING CO., Postoffice Box 687, San Francisco, Cal., Agents for F. B. Dwyer.

FOR SALE—USED WINDMILLS, TANKS, PUMPS, engines.
Ranch Machinery, Hay Tools.
Cheapest, serviceable material, material can be produced for and guaranteed. Call, write, DEMMITT COMPANY, 120 North Main. 15191.

FOR SALE — UNREDEEMED PLEDGES OF DIAmonds, watches, jewelry, table silver, oriental rugs, many other articles; big bargains. MARKWELL & CO., 300 Citizens Bank Bldg. Fifth and Spring.

FOR SALE—
CLASSIFIED REAL ESTATE ADVERTISEMENTS in the Sunday Times must be received before 8 p.m. Saturdays. Classified "Want Ads.," etc., will be accepted until 11 p.m. Saturdays.

FOR SALE—RESTAURANT OUTFITS, COMPLETE, or any part; full stock new crockery, etc.; all kinds of store and office fixtures, slightly used, at low prices. Invalid chairs, folding chairs, etc., for rent. L. C. SKEELS, 1610 S. Main.

FOR SALE—BUTCHER SHOP, COMPLETE; ALSO grocery fixtures; located in Pasadena; very cheap if removed at once. L. C. SKEELS, 1610 S. Main. Phones: 25050; Main 3042.

FOR SALE — SHOWCASES, SODA FOUNTAINS, largest stock in the West. WEBER SHOWCASE AND FIXTURE CO., 316-330 S. Los Angeles st.

FOR SALE — TENTS THAT ARE TENTS. WE make them, all weights; have some slightly used. WISE & DOWNIE, 506 E. Seventh st. Phone Broadway 2169.

FOR SALE—FIREPROOF AND BURGLAR-PROOF safes; large stock. Safes exchanged. SHEALY SAFE CO., 212 S. Hill st.

FOR SALE—WILL SELL FURNITURE BY THE piece very cheap. 1417 LEMOYNE ST.

FOR SALE—TENTS AND LAWN MOWERS AT cost at SCOTTY'S PLACE, 135 S. Los Angeles st.

FOR SALE—
For quick action, drop answers to Times "Liners" in Times' letter boxes in downtown office buildings. The locations of the boxes are printed in the first column of The Times "Liner" section.

BILLIARD TABLES—
And Supplies.

FOR SALE—NEW AND SECOND-HAND CAROM and pocket-billiard tables, bowling alleys and accessories; bar fixtures of all kinds; easy payments. We trust the people. THE BRUNSWICK-BALKE-COLLENDER CO., 845 S. Los Angeles st.

FOR SALE — BILLIARD AND POCKET TABLES, saloon fixtures and supplies; not affiliated with the trust. J. VAN DICK, 2114 E. First. Boyle 971.

FOR SALE—
Furniture.

FOR SALE—AUCTION, THURSDAY, JUNE 24TH, at 10 a.m., 1031 South Broadway, removed for convenience of sale. 40 rooms of elegant furniture, rugs, carpets, dressers, chiffoniers, box couches, pedestals, extension tables, box seat chairs, rockers, ladies' desks, gas ranges, sanitary refrigerators, bedding, linens, silverware, dishes, granite cooking utensils, etc. A great opportunity to buy fine goods. Must be sold. GEO. BLANK, Auctioneer.

FOR SALE—BREAKING UP. CONTENTS ELEGANT home; piano, furnishings, nearly new and very best; big sacrifice; selling by piece. Call at once. 1409 CONSTANCE ST. Phone West 5595.

FOR SALE—HERE'S BARGAIN—SELL ALL FURNIture, 30 thoroughbred chickens, lot fine rabbits. Will rent place to buyer, 2 weeks' paid. Sacrifice for quick deal. No dealers. 1414 E. 50TH.

FOR SALE—
Furniture.

FOR SALE—BIGGEST SNAP [illegible] furniture. These values [illegible] Seeing is believing. [illegible] proof.
85c Pillows, fine feathers
$1.50 Mrs. Potts sad irons
$1.75 Wash bowl and pitcher
$2.25 Kitchen table
$2.50 Silver set, 6 knives and 6 forks
$3.50 Iron bed, heavy
$4 Reed rocker, high back
$8 Lady's desk
$9.50 Dinner set
$11 Refrigerator, solid oak
$11.50 Morris chair
$15 White enameled dresser
$17.50 Gas range with broiler
$22.50 Sideboard
$25 Turkish rocker
OVERELL'S, 700-708 [illegible]

FOR SALE—AT $950 CASH, COST OVER $2600, not used over 90 days (no dealers;) will sell at this price all the new, very choice furnishings of a 10-room flat, with or without the flat, rent only per month, flat really worth $60 per month; July rent paid; can clear over $80 per month; consists of first-class furniture and rugs; this is not ordinary furniture. Call 724 W. 11th st., near Figueroa st. Take 11th st. car.

FOR SALE—AUCTION, WEDNESDAY, [illegible] 10 a.m., 945 Wall st., [illegible] furniture and household goods, [illegible] leather davenport, [illegible] and oak dressers, chiffoniers, [illegible] table, chairs, library table, [illegible] sels and Axminster rugs, [illegible] frigerator, silverware, dishes and [illegible] etc. Must be sold and removed [illegible] GEO. BLANK, Auctioneer.

FOR SALE — AUCTION, [illegible] o'clock, 1127 West 41st Place. [illegible] Dalton car to Budlong. [illegible] ings of 7-room bungalow [illegible] ental and Wilton rugs, [illegible] china, cut glass, Haviland dishes, [illegible] Wednesday, ENGLAND, Auctioneer.

FOR SALE—FOUR-BURNER JEWEL [illegible] in good shape. Worth about [illegible] $7. Phone Wilshire 2396. [illegible]

FOR SALE—FURNITURE OF FIVE-ROOM house, complete, [illegible] also chickens, large back yard, [illegible] off at Alma. 201 N. ALMA.

OFFICE EQUIPMENT—
For Sale, Exchange, Wanted.

FOR SALE—OFFICE DESKS, CHAIRS, [illegible] all standard, guaranteed [illegible] prices. The Los Angeles street desk house [illegible] WEBER'S, 316-330 S. Los Angeles.

FOR SALE—ONE FLAT-TOP DESK, [illegible] No. 3 Underwood typewriter [illegible] Main 3009. 330 BYRNE BLDG.

WANTED—OFFICE FURNITURE, [illegible] tion. We pay highest prices. [illegible] 7788. SPELLMAN DESK CO., 720 S. [illegible]

THINGS ON WHEELS—
All Sorts.

Automobiles.

THREE-PASSENGER STUDEBAKER [illegible] brand new, only run [illegible] easy terms, and a bargain [illegible] THE BRANT MOTOR CAR CO., 206-8-10 W. Pico st., [illegible]

WANTED—A GOOD 5-PASSENGER [illegible] as first payment on a new [illegible] to-date bungalow with garage, [illegible] plete, on lot 50x130, to alley. [illegible] make proposition. H. C. STOCK, [illegible] 26333.

WANTED—GOOD LIGHT FIVE-PASSENGER [illegible] mobile as first payment on [illegible] value $1700, east front lot, [illegible] ly payments. No junk wanted, [illegible] and bear close inspection. [illegible] TIMES BRANCH OFFICE.

FORD FOR SALE—I WISH TO [illegible] 1913 touring car, as I have no [illegible] same. Has seat covers, [illegible] electric lights, tires all [illegible] a sacrifice for cash. [illegible] any time after 11 o'clock. [illegible]

1915 HUPMOBILE 32— [illegible] This car a classy buy and [illegible] most new and will go quick, [illegible] mileage on. See car at Lambert Garage. [illegible]

[illegible] MITCHELL SIX, FIVE-PASSENGER, [illegible] electric lights, new paint, [illegible] This is a beauty, been run [illegible] new tires and lots of extras; this is [illegible] 1155 S. OLIVE. Telephone [illegible] MR. KING.

WANTED—USED FORD TOURING [illegible] change for unused Maxwell. [illegible] lowance if delivered at once. [illegible] LORD MOTOR CAR CO., 11th and Main.

ATTENTION, OWNERS—
We are fully equipped to [illegible] bore your cylinders, and do all [illegible] work at your own price. [illegible] City towage free. Call [illegible] STREET.

BUICK — 1915, 6-CYLINDER, [illegible] electric lights and starter, [illegible] perfect mechanical shape. [illegible] less than 7 months. [illegible] sacrifice. R. L. ANDERSON, [illegible]

1915 STUDEBAKER SIX, [illegible] Six, these cars practically [illegible] bought on easy terms. [illegible] THE BRANT MOTOR CAR CO., 206-8-10 W. Pico st., [illegible]

EASTERN OWNER UNABLE TO [illegible] brand new 6-cylinder, [illegible] design, a beautiful car [illegible] cost $2300 less than a month [illegible] For appointment Phone COLORADO [illegible]

WANTED—
Automobiles of all makes. [illegible] AUTOMOBILE CLEARING HOUSE [illegible]

WANTED—LATE MODEL 5-PASSENGER [illegible] mobile, lights and starter, [illegible] high-grade Stickley furniture [illegible] low. Will add diamonds if [illegible] box 488, TIMES BRANCH OFFICE.

FOR SALE—MY 1914 5-PASSENGER [illegible] electric lights and starter; [illegible] miles; in need of money; [illegible] BROWN, at the Seminole Apartments, [illegible] A3457, or Main 1525.

FOR SALE—CHEAP OR WILL TRADE [illegible] bungalow in west or southwest [illegible] Peerless automobile, never [illegible] test prize; for particulars [illegible] Club, Los Angeles.

CHALMERS "36" WITH ELECTRIC [illegible] starter, 5-passenger [illegible] like new; will sell [illegible] or will consider good [illegible] Monday.

OWNER GOING EAST, WILL SELL [illegible] 6-cylinder 7-passenger [illegible] as new, fully equipped, [illegible] overhauled, for $1500 cash. [illegible] Phone COLORADO [illegible]

GOOD BUICK ROADSTER, PERFECT [illegible] condition, finish still [illegible] only $450; don't need the car. [illegible] responsible party. [illegible] Apts., 60596.

WANTED—AUTOMOBILE IN EXCHANGE [illegible] lots at Crestmont, [illegible] E. MARSHALL, 227 Security Bldg. [illegible] way 4578.

FOR SALE—
Light "Chase" delivery [illegible] and chains and magneto. [illegible] pressman or grocery delivery. 849 SANTA FE.

WANTED—TO BUY AUTOMOBILE [illegible] Ready cash. Bring your car to [illegible] SNYDER MOTOR SALES CO., Bdwy. 2976. 1008-1010 S. Olive st.

WILL EXCHANGE $600 SALARY ADVANCE [illegible] ible chair-table contract [illegible] A chance for a salesman [illegible] Inquire 427 WALL ST.

FOR EXCHANGE—A ROBBY 5-PASSENGER [illegible] automobile, in good running [illegible] tools, machinery or [illegible] box 32, TIMES OFFICE.

WANTED—1913 FORD ROADSTER [illegible] $200 down, and monthly payments [illegible] box 30, TIMES OFFICE.

WANTED—LATE MODEL ROADSTER [illegible] as first payment on fine lot [illegible] San Pedro and Trinity sts. [illegible] Inquire 618 E. 22ND ST.

WANTED—TO EXCHANGE—[illegible] clear, and some cash, for [illegible] senger auto. Call MR. SCOTT, [illegible] Phone, 10260; Main 9190.

FOR SALE—OR TRADE FOR [illegible] cylinder Franklin roadster, [illegible] ert car, $250. Hollywood [illegible] TON.

FOR EXCHANGE—$350 EQUITY IN [illegible] in southwest, suitable for [illegible] for 5-passenger automobile. [illegible] TIMES OFFICE.

FORD OWNERS SHOULD TAKE [illegible] on their own cars at Y.M.C.A. [illegible] Phone Mr. West, Ford Instructor, [illegible]

MUST SELL AT ONCE MY [illegible] senger, 1914 model, [illegible] see party at 6446 HOLLYWOOD [illegible] Holly 362.

WANTED—AUTOMOBILE FOR [illegible] residence lot, value $1000, [illegible] this week. Prefer late model [illegible] 307 TITLE INS. BLDG. [illegible]

WANTED—AUTO. LIGHT [illegible] model. Have stock for [illegible] facturing company [illegible] gate. Address LC, box [illegible] FICE.

WANT LIGHT AUTOMOBILE [illegible] gage, 8 per cent., [illegible] and some cash. PHONE [illegible]

WANTED—GOOD LATE MODEL [illegible] exchange for good [illegible] close to car line. [illegible] San Fernando Bldg. [illegible]

FOR SALE—1914 FORD [illegible] equipped and in good shape. [illegible] E. 64TH ST.

FOR SALE — 5-PASSENGER [illegible] worth $600, [illegible] to responsible party. [illegible] Phone 72940, or [illegible]

FOR SALE—$700 CASH [illegible] DODGE TOURING CAR. [illegible] 77377.

FOR SALE—1913 STUDEBAKER [illegible] ger. This car is in [illegible] BROADWAY [illegible]

OVERLAND ROADSTER, [illegible] class condition, [illegible] cash offer. G. M. [illegible]

FOR SALE—OAKLAND, [illegible] been overhauled, [illegible] 1915 S. HOOVER ST.

WANTED—AUTO IN EXCHANGE [illegible] $750 player piano, [illegible] BROADWAY 896.

WANTED—TO BUY [illegible] about for cash. [illegible] FICE.

[illegible] of all makes. We are in need at [illegible] standard cars to complete our stock. [illegible] CLEARING HOUSE ASSOCIATION, 1039-1041 South Broadway. Los Angeles' Largest Used Car Dealers. Established Since 1895.

[illegible] HAVE A 1914 BUICK, MODEL [illegible] CAR WITH DELCO ELECTRIC [illegible] THAT WAS DAMAGED IN AN [illegible] THE OWNER HAS INSTRUCTED US [illegible] THE BEST OFFER FOR IT. CALL [illegible] OF HOWARD AUTO CO., 1225 S. [illegible] MAIN 9080, 60000.

Electric Automobiles.

[illegible] COUPE, BEVERLY HILLS HOTEL GA- [illegible] MR. DAUGHERTY. Will sacrifice.

For Hire—Automobiles.

[illegible] BRAND NEW 1915 FIVE-PASSENGER [illegible] with competent, courteous driver; only [illegible] per hour, other $1 per hour; short calls [illegible] MR. STILWELL, Wilshire 942, or Home [illegible]

[illegible] IN TOWN THAN MY BIG 7- [illegible] 1915 Lozier. Expert driver; $1.75 [illegible] Call 19443; BROADWAY 2526.

[illegible] 7-PASSENGER, $1.75 PER HOUR, [illegible] who knows every road, [illegible] WEST 1581 before 8:30 a.m.

[illegible] PER HOUR, OVERLAND CAR. CARE- [illegible] driver. Special attention given [illegible] SOUTH 4370-W.

[illegible] POPE-HARTFORD TOURING CARS, [illegible] TARBELL, F4293; Broadway [illegible]

[illegible] — SHORT CALLS ONLY $1.00; [illegible] Wilshire 942. Home 56737. STILWELL [illegible]

[illegible] SPECIALLY EQUIPPED GRAND [illegible] AUTO SERVICE, 72283, West 1005.

Makes Dash at U-Boat.

(Continued from First Page.)

peared out of the water," said Mr. Fletcher. "Naturally we were all startled. We thought of the Lusitania and of our chances of escape, but no one started for the staterooms to get life preservers. We all seemed to be fascinated by the sight of the submarine. As we looked we saw the submarine come to the top of the water and all thought our end had come. I cannot say that there was a panic aboard the Cameronia, but without doubt all the passengers felt mightily shaky. We felt the steamer lurch ahead as she put on full speed, and we were all amazed to see that, instead of our ship taking a zig-zag course to get out of the submarine's way, the captain steered right toward it.

"For a moment it looked as if we were flying straight into the face of death, and I dare say the passengers must have looked quite pale. But, to our amazement, the submarine, instead of setting itself for attack, dived down into the water. I expected the next moment to hear the terrific crash of a torpedo underneath us, but nothing happened.

"While we stood wondering what was going on, the submarine popped to the surface on the other side of the ship quite near. It got a new sight of the ship, but the captain had not been asleep, and we easily escaped through his taking a new track at full speed. It was a magnificent show of courage and cool-headedness on the part of the captain, and to this the passengers undoubtedly owe their lives. Not one of us was prepared for the sinking of the ship, if the torpedo had struck her."

Mr. Fletcher informed the embassy officials that Capt. Kinnaird got word as he was going into the mouth of the Mersey that six submarines were on the southeast coast of Ireland and in the waters near the Mersey.

BERLIN AT WORK ON GERMAN REPLY.

[BY ATLANTIC CABLE AND A. P.]

BERLIN, June 21 (via London, June 22, 1:25 a.m.)—The Foreign Office experts have commenced the consideration of the German answer to the American government's note concerning Germany's submarine warfare, and the first draft of the document presumably will be finished at the end of this week. As the reply this time will be submitted to Emperor William at headquarters after it is threshed out between the departments concerned, it probably will not be ready for transmission before the middle or the end of next week.

There is no clear indication of the probable nature of the note yet obtainable. From the emphasis which the naval writers continue to lay on the alleged British practice of flying neutral flags and encouraging merchantmen to attack submarines and the impossibility of submarines to observe the regulations concerning visitation and search under these conditions, it might be anticipated that this argument would be the kernel of the reply. But at the Foreign Office there seems to be an impression that this point will appear only as a subordinate part of the reply, if at all, and that an attempt will be made to give a definite answer to President Wilson's requests, one way or another.

The alleged armament of the Lusitania probably will not figure prominently in the next note. Considerable testimony has been assembled regarding the presence of guns aboard the Lusitania and it all refers to voyages prior to the one on which the Lusitania was sunk although some of it touches on trips made since the war began.

A German sailor named Emil Grabe, for instance, deposes in an affidavit published here that he sailed for four years on British ships, including the Lusitania, and the Mauretania. He avers that he made three trips on the Lusitania and that she, like the Mauretania, carried five or six 12-centimeter guns—two on her aft deck, two amidships, and one or two forward. Grabe testified that he personally watched naval reservists in the crew of the Lusitania exercising with these guns.

Higher business influences continue to be exerted in favor of a peaceful settlement with the United States. A number of industrial and commercial leaders in Germany have appeared in Berlin during the last few days to use their influence personally to this end.

No further details regarding the manner of destruction of Capt. Otto Weddigen's submarine, the U-29, are obtainable here. The admiralty says that all the information in its possession was contained in its announcement of last Friday that the underwater boat had been rammed and sunk by a tank steamer after the tanker had been ordered to stop.

Bang!

FILM BOMB HAS A KICK; SIX ACTORS ARE HURT.

FAILURE to gauge correctly the power of the chemical composition placed in the water of a huge tank to be exploded during the taking of a picture last night in Universal City resulted in an explosion that injured a half-dozen men and wrecked a section of the stage. Two men, Harry Lorraine and C. T. Edmondson, were immediately rushed by automobile to a hospital in Los Angeles, and another actor, "Doc" Bernard, was treated for a sprained back and possible internal injuries at the hospital in Universal City. Three extra men were bruised and others barely escaped injury and drowning.

Under the direction of O. A. C. Lundt, a few actors and several extra men were going through the final scenes of a picture by arc light late last night. The picture, a five-reel production, had been under way the past five months. But two scenes were lacking. One of these represented the hold of a ship, in which ten Chinamen were supposed to be imprisoned. A revenue cutter, to be filmed this week in Los Angeles Harbor, fires at the ship and strikes the hold where the Chinamen are. A chemical bomb had been prepared for the explosion at the critical moment.

A pit, built into the stage, was filled with water and a box, representing the hold of a ship, was lowered. The bomb was then immersed, and the actors and extra men placed for filming. Roy Kraffkie, a camera man, perched on the edge of the fake ship and began to crank.

At the signal the bomb was exploded. Either the charge had been underestimated or no consideration had been given to the water pressure. At all events, the explosion hurled the frail framework in upon the actors and the water overwhelmed them. Those that were unhurt clambered to safety. The six injured had to be hauled out, as did Mr. Kraffkie, who was projected into the tangled mass from his high perch by the explosion. His camera banged him on the head during the flight and he lost all interest in where he was going.

Mr. Lorraine has a fractured arm. Mr. Edmondson was cut about the head, and Mr. Bernard has a strained back and possible internal injuries. The others escaped with minor bruises and abrasions. Director Lundt probably suffered most of all, as he wept hysterically following the failure of his big scene.

Classified Liners.

FOR SALE—Furniture.

FOR SALE—BIGGEST SNAP ON MARKET IN FURNITURE. These values are far below any quotation. Seeing is believing. Come in and see.

OVERELL'S, 700-706 S. Main.

OFFICE EQUIPMENT—For Sale, Exchange, Wanted.

FOR SALE—OFFICE DESKS, CHAIRS, all standard, guaranteed lines, at reduced prices. The Los Angeles street desk house. WEBER'S, 316-320 S. Los Angeles.

FOR SALE—ONE FLAT-TOP DESK, CHAIR; No. 3 Underwood typewriter with table. Main 3009. 330 BYRNE BLDG.

WANTED—OFFICE FURNITURE, EVERY DESCRIPTION. We pay highest prices. SPELLMAN DESK CO., 730 S. Spring.

THINGS ON WHEELS—All Sorts.

Automobiles.

THREE-PASSENGER STUDEBAKER ROADSTER, brand new, only run 800 miles, easy terms, and a bargain. THE BRANT MOTOR CAR CO., 200-8-10 W. Pico st., near Hill.

WANTED—A GOOD 5-PASSENGER AUTO as first payment on a new 7-room modern bungalow with garage. H. C. STOCK.

WANTED—GOOD LIGHT FIVE-PASSENGER AUTOMOBILE as first payment. TIMES BRANCH OFFICE.

FORD FOR SALE—I WISH TO DISPOSE OF MY 1913 touring car. Might arrange terms. Any time after 11 o'clock.

1915 HUPMOBILE 32—This car is a classy boy and on easy terms. THE BRANT MOTOR CAR CO., 200-8-10 W. Pico st., near Hill.

WANTED—USED FORD TOURING CAR IN EXCHANGE for unused Maxwell. LORD MOTOR CAR COMPANY, 11th and Hope.

ATTENTION, OWNERS—We are fully equipped to overhaul your car. Call 60401.

BUICK — 1915, 6-CYLINDER, 7-PASSENGER; electric lights and starter. R. L. ANDERSON.

1915 STUDEBAKER SIX, ALSO 1914 SIX. THE BRANT MOTOR CAR CO., 200-8-10 W. Pico st., near Hill.

EASTERN OWNER UNABLE TO USE HIS brand new 6-cylinder, 5-passenger car. For appointment Phone COLORADO.

WANTED—Automobiles of all makes. AUTOMOBILE CLEARING HOUSE ASSOCIATION, 1039-1041 South Broadway. Los Angeles' Largest Used Car Dealers. Established Since 1895.

WANTED—LATE MODEL 5-PASSENGER AUTOMOBILE. TIMES BRANCH OFFICE.

FOR SALE—MY 1914 5-PASSENGER. VERMONT 1454.

FOR SALE—CHEAP OR WILL TRADE FOR bungalow. Club, Los Angeles.

CHALMERS "36" WITH ELECTRIC LIGHTS and starter. CEO. J. SHOENHAIR.

OWNER GOING EAST, WILL SELL 1914 6-cylinder 7-passenger. Phone COLORADO 7380.

GOOD BUICK ROADSTER, PERFECT MECHANICAL condition. Phone F1116 until 5 p.m.

WANTED—AUTOMOBILE IN EXCHANGE for lots. MARSHALL, 227 Security Bldg.

FOR SALE—Light "Chase" delivery truck. 649 SANTA FE.

WANTED—TO BUY AUTOMOBILES OF ALL KINDS. Ready cash. SNYDER MOTOR SALES CO.

WILL EXCHANGE $500 SALES AGENT'S contract. 427 WALL ST.

FOR EXCHANGE—A ROOMY 5-PASSENGER automobile. TIMES OFFICE.

WANTED—1915 FORD ROADSTER. TIMES OFFICE.

WANTED—LATE MODEL ROADSTER. 616 E. 22ND ST.

WANTED—TO EXCHANGE—TWO LOTS. Call MR. SCOTT.

FOR SALE—OR TRADE FOR SMALLER car, Franklin roadster. Hollywood 1725.

FOR EXCHANGE—$550 EQUITY IN LOT for 5-passenger automobile. TIMES OFFICE.

FORD OWNERS SHOULD TAKE SPECIAL course. Y.M.C.A.

MUST SELL AT ONCE MY COLE 6-PASSENGER. HOLLYWOOD.

WANTED—AUTOMOBILE FOR VERY FINE lot. TITLE INS. BLDG.

WANTED—AUTO. LIGHT ROADSTER. TIMES.

ANT LIGHT AUTOMOBILE—HAVE FINE lots.

WANTED—GOOD LATE MODEL AUTOMOBILE. Wilshire 942.

FOR SALE—1914 FORD TOURING CAR. 64TH ST.

FOR SALE — 5-PASSENGER TOURING. Phone 72010.

FOR SALE—$700 CASH OR TERMS. DODGE TOURING CAR.

FOR SALE—1913 STUDEBAKER. BROADWAY 4036.

OVERLAND ROADSTER. G. H. HAHN.

FOR SALE—OAKLAND, 1913. 15 S. HOOVER ST.

WANTED—AUTO IN EXCHANGE. BROADWAY 890.

WANTED—TO BUY SLIGHTLY USED BRAND. West 1605.

Automobiles.

WE QUIT. YOUR GAIN.

1913, 1912, 1913 ... $150; 1912.

Come early. ... S. OLIVE.

... KISSELKAR, ... as good as a new one. One-electric starter and lights. Has not a scratch on it. Be sure and see this. Our Average Terms. CLEARING HOUSE ASSOCIATION, 1039-1041 South Broadway.

... of Huntington Park Garage, new quarters, corner Pacific blvd., and are now best of services. Remember ... GARAGE, Huntington Park.

... OVERLAND, ... tires and mechanically in ... equipped in every respect. ... if you want an easy ... Condition guaranteed. Our Average Terms. CLEARING HOUSE ASSOCIATION, 1039-1041 South Broadway.

... Will give working interest ... for car in good condition. ... car for demonstration. ... more than its value in ... security. 757 HOPE ... word in tailor shop.

High-grade Delivery Cars. ... high-priced cars and have ... into light deliveries. ... cheap, medium priced new ... stock. Condition guaranteed. Our Average Terms. CLEARING HOUSE ASSOCIATION, 1039-1041 South Broadway.

... of all makes. We are in need at ... cars to complete our stock. CLEARING HOUSE ASSOCIATION, 1039-1041 South Broadway. Los Angeles' Largest Used Car Dealers. Established Since 1895.

... HAVE A 1914 BUICK, MODEL ... CAR WITH DELCO ELECTRIC ... THAT WAS DAMAGED IN AN ... OWNER HAS INSTRUCTED US ... BEST OFFER FOR IT. CALL ... HOWARD AUTO CO., 1225 S. MAIN.

... STUDEBAKER SIX. ... Good tires, top ... Completely equipped. ... bumper, spot light ... light six, don't wait ... Our Average Terms. CLEARING HOUSE ASSOCIATION, 1039-1041 South Broadway.

... STRIPPED, SPECIAL RACY ... equipped with six ... A classy car and a ... BRANT MOTOR CAR CO., ... W. Pico st., near Hill.

... OR EXCHANGE—6-54, SEVEN-PASSENGER, ... been in Examiner ... $1000 cash, balance easy. Phone 59214. 1349 N. ... at Lambert Garage. 1416.

... MITCHELL SIX, FIVE-PASSENGER, ... new paint ... been run 6000 ... of extras. ... S. OLIVE. Telephone ... KING.

... of all makes. We are in need at ... cars to complete our stock. CLEARING HOUSE ASSOCIATION, 1039-1041 South Broadway. Los Angeles' Largest Used Car Dealers. Established Since 1895.

... CASH 1915 FORD AUTO ... IN FIRST-CLASS CONDITION ... 1914, MUST BE A BARGAIN. MAIN 1596. NO. 315.

... of all makes. We are in need at ... cars to complete our stock. CLEARING HOUSE ASSOCIATION, 1039-1041 South Broadway. Los Angeles' Largest Used Car Dealers. Established Since 1895.

... MODEL ELECTRIC SELF-... all new tires and full ... sold for personal bill $595. F7542.

... PASSENGER OLDSMOBILE, RUN ... Cost new, $1295, with extra ... chance to buy a new car at a ... 1155 S. OLIVE.

... AT A BARGAIN, AND ON EASY ... BRANT MOTOR CAR CO., ... W. Pico st., near Hill.

... ROADSTER, FINE CONDITION, ... headlights. Must sell. Need ... VERMONT 1454, 2 bells, for ...

... 1913 BUICK, OVERLAND ... at once. Call HOLLY-... C. M. CAVANAUGH, Beverley.

... SPEEDSTER OR LIGHT ... for $400 equity ... block from ocean, and ...

... INTERSTATE AUTO, ... GEO. J. SHOENHAIR, 766.

... PIERCE, PEERLESS ... Must be in good ... Call after 6 p.m. ...

... TODAY WILL BUY 35-H.P., ... good running condition. ... 34x4 front; ... Phone F1116 until 5 p.m. ... MRS. ANDERSON.

... 5-PASSENGER OAKLAND, ... bargain if sold at once. Car ... 420 S. Flower st. 60496.

... 1914 5-PASSENGER FORD ... no trash. Even exchange ... box 150, TIMES OFFICE.

... OAKLAND, IF YOU HAVE ... northwest to exchange, ... Main 8506.

... FORD TOURING CAR IN PERFECT ... 333 WEST PICO.

... DELIVERY FOR $150, NOW ... 1676 W. WASHINGTON.

... SOLID TIRES, SMALL TRUCK, ... $50 down and small ... BUSSELL, 930 S. Olive.

... CHEAP, LARGEST ASSORTMENT ... in town. Lowest prices. ... 711 S. Los Angeles st.

... MAKE CAR, HUDSON PRE-... plastering or cement ... WILSHIRE 5420.

... FORD ROADSTER IN FINE CONDITION ... cash or terms. MR.

... 5-PASSENGER, IN GOOD ... CASH. SEE PHILLIPS, 646.

... NEVER BEEN RUN. ... sell it cheap. F5717. 1004.

... FORD WITH HEAVY TIRES FOR ... SIMKINS, 2222 Raymond ave.

... TYPE ROADSTER IN PERFECT ... 1640 WEST 11TH.

... YOUR OLD AUTO INTO ... Phone EAST 3683.

... 5-PASSENGER AUTO FOR $350. ... 1636 W. WASHINGTON ST.

... FORD TOURING CAR IN BEST ... CALL 256014.

... AT YOUR HOME, 40 ... MONTGOMERY. West 4831.

... LOANED ON AUTOMOBILES. ... 710 GARLAND BLDG.

... WIRE WHEELS SIMPLEX. ... A2618, MAIN 1018.

Electric Automobiles.

... BEVERLY HILLS HOTEL GARAGE, ... DAUGHERTY. Will sacrifice.

For Hire—Automobiles.

... BRAND NEW 1915 FIVE-PASSENGER ... courteous driver; only ... per hour; short calls ... STILWELL, Wilshire 942, or Home ...

... IN TOWN THAN MY BIG 7-... Expert driver; $1.75 ... BROADWAY 2656. ... West 2298.

... EASY RIDING CAR TRY MY ... $1.25 per hour, and up; ... Phones: 72010.

... 7-PASSENGER, $1.75 PER HOUR, ... knows every road, ... Phone F1738 ... before 9:30 a.m.

... $1 AND $1.25 AN ... experienced, careful ... W. 13th and Union.

... SHORT CALLS ONLY $1.00; ... STILWELL ... 60797.

THINGS ON WHEELS—All Sorts.

For Hire—Automobiles.

THE CALIFORNIA COURIER TOURS—Make early reservation for motor trips to San Diego, Santa Barbara, Riverside and points of special interest in Southern California. High-power comfortable motors, expert drivers and couriers. Rates reasonable. Information desk, HOTEL STOWELL, 416 S. Spring. Phones: 60777, Main 5776.

ONLY $1.25 PER HOUR—1915 5-passenger Buicks and Overlands. Easy-riding cars equipped with shock absorbers. Experienced drivers who know the country well. Open Day and Night. BOYLE 3708.

$1.25 PER HOUR WILL HIRE A PRIVATE CHALMERS touring car, large, comfortable and up-to-date; will go anywhere, any time; drivers of long experience, familiar with every road. Wilshire 770. M'CULLOCK, 560128.

$1.25 PER HOUR, NEW 5-PASSENGER OVERLAND auto; experienced, careful driver; for sightseeing and business. O. G. MAXWELL, phone 54356.

ATTENTION, TOURISTS, $1, $1.50 PER HOUR. 5 and 7-passenger auto service, day and night. BOYLE 934—41429.

NEW 1915 STUDEBAKER, PRIVATE CAR, CAREFUL drivers, $1.25 per hour. VERMONT 3662 or 26530.

75c PER HOUR, DANDY NEW FORD, CAREFUL, experienced driver. Special trips anywhere. MAIN 2009. A4936.

$1.00 PER HOUR WILL HIRE NEW, EASY-RIDING 5-passenger automobile; careful driver, familiar with roads. Guarantee satisfaction. PHONE 53142.

TRAVEL IN CLASSY, BRAND-NEW 1915 MITCHELL private cars, 5 and 7-passenger, $1.25, $1.75 hour. VERMONT 3087—79450.

$1.25 PER HOUR, NEW 5-PASSENGER OVERLANDS, experienced, careful drivers. Phone POLLAK, West 924. PHILLIPS, 599290.

50 MODERN AUTOMOBILES FOR HIRE, $1 PER hour and up. MAIN 2261, F6419.

NEW 1915 FORD WITH SHOCK ABSORBERS, EXPERIENCED driver, $1 per hour. MAIN 7533, 77461.

FOR HIRE — 5-PASSENGER "OVERLAND," $1.25 hour, $10 day, with or without drivers. Phone MAIN 1480.

STILLWELL AUTO SERVICE. REASONABLE rates. Careful, responsible drivers. STILLWELL HOTEL. Broadway 237 and 60297.

FOR HIRE—NEW 5-PASSENGER FORD, $1 PER hour, $7 per day. SOUTH 2256.

FOR HIRE—LATE MODEL 7-PASSENGER AUTOS, $1.50 per hour. No jitney busses. SOUTH 3775.

$1.25 PER HOUR—X.L.N.T. AUTO LIVERY, LARGE easy riding, 1913 model cars. MAIN 2207.

Auto Supplies.

TIRES COST MONEY. SAVE YOUR MONEY BY buying guaranteed Universal double-tread tires; all sizes; price $3 to $10. No more, no less. All work guaranteed, 3500 miles. 126 EAST JEFFERSON ST. South 1109.

Motorcycles.

FOR SALE—TWO-SPEED INDIAN MOTORCYCLE, cheap. Just reinickeled and re-enameled; in perfect condition. Cash, or terms to reliable party. 110 CONCORD. Boyle 2329.

WANTED—MOTORCYCLE IN EXCHANGE FOR USE of room at Hotel Santa Rita. 1104 S. MAIN. City. Phone Main 8432.

LEAVING CITY; FINE HENDERSON MOTORCYCLE, at sacrifice. See at 1043 S. OLIVE.

FOR SALE—Agricultural Implements and Vehicles.

FARMING MACHINERY, IMPLEMENTS, ETC. 6-h.p. hoist engine, $250; 12-h.p. portable, $260; complete light plant, $300; Sandwich power hay press, $375; Auto Feedan hay press, $150; 8-gang Davis Tractor disc plow, $75; geared side-delivery rake, $25; hay loader, $25; 8-foot F. M. windmill and tower, $40; Schmeiser bay derrick, $75; Jenkins No. 7 buckrake, $25; Oliver Hi Tyee 2-gang, 12-inch plow, $40. PORTLAND RANCH, Lancaster, Cal.

FOR SALE—USED RANCH AND HAY TOOLS, 3 balers, engine and horsepower at sacrifice, also buck rake, binders, headers, scrapers, wagon running gear, windmills, tanks, pumps, engines. Must raise some quick money. DEMMITT, 120 North Main. 15191.

LIVE STOCK FOR SALE—Horses, Mules, Cattle, Etc.

FOR SALE—250 HOGS, TO MAKE ROOM FOR MY herd of registered Berkshires that I have purchased. Will sell sows with pigs and bred sows and young hogs. Apply at ranch, 1 1-4 miles west of Lankershim, on Fourth. J. J. HAISCH.

FOR SALE—DAIRY COWS; 35 HEAD FINE YOUNG Holstein dairy cows, heavy producers; also Holstein bull; this is a picked string; price $6500 cash. Address R, box 173, TIMES OFFICE.

FOR SALE—BY OWNER, 160 COWS, 75 HEIFERS, 60 head horses, 20 colts and 1 stallion. Take Salt Lake R.R. and stop at Pedley Station. Phone Sunset 826-J-12, or write P.O. BOX 173, Arlington, Cal.

FOR SALE—5¼-GALLON JERSEY-HOLSTEIN, JUST fresh, heifer calf. Also 3-gallon brown Jersey, fresh 5 days; will exchange for smaller milker. 2122 N. MAIN.

FOR SALE—A BEAUTIFUL 5-YEAR-OLD M-KINNY mare, also buggy and harness. 461 SOUTH EVERGREEN. Boyle 2061.

FOR SALE—SEVERAL GOOD SERVICEABLE WORK and driving horses. Cheap. 819 S. MAIN ST. F1506. Broadway 1300.

FOR SALE—HORSES, HARNESS AND WAGONS, good ranch teams. Phone COLORADO 4762, Pasadena.

FOR SALE—OR RENT—MULES IN ANY NUMBER, at COATS & WILLIAMSON Stock Yards, 725 Lyons st. Phone Main 3154. James Dezell, Manager.

POULTRY—POULTRY SUPPLIES—For Sale, Exchange, Wanted.

FOR SALE—ACCOUNT MOVING, 11 YOUNG THOROUGHBRED Rhode Island Red hens, all laying, $1.25 each. 2117 W. 28TH ST. Phone NORDEEN, 74253 or Main 2725.

FOR SALE—TODAY, PULLETS, LAYING HENS, cocks and cockerels, all ages; baby chicks, hatching eggs, poultry supplies, etc. THE PIONEER HATCHERY CO., 112 E. Eighth st. Both phones.

FOR SALE—FOR QUICK SALE RHODE ISLAND Red chicks, 10c each today, at 756 S. SAN PEDRO ST. Phone F5952.

FOR SALE—125 YOUNG HENS, WHITE MINORCAS and White Leghorns, laying, $10 dozen. Will deliver. 4269 STEPHENSON AVE.

FOR SALE—THREE DOZEN CHICKENS, ONE dozen rabbits. Phone SOUTH 6197R.

Ducks, Geese, Turkeys.

FOR SALE—BABY DUCKS, WHITE, QUACKLESS. 826 LINDEN, near 9th and Sunset. Boyle 3202.

Rabbits, Goats, Etc.

FOR SALE—POST PAID. Rabbit Condition Powder, large package, 35c. Ear Canker Remedy, 25c. Slobber Cure, 25c. Snuffle Cure, 50c. Guaranteed to cure or money refunded. Circular free. CALDWELL BROS., Los Angeles, Cal.

Dogs and Dogs at Stud.

FOR SALE — THOROUGHBRED FOX TERRIER pups. They are beauties. Prices right. 1159 E. 35TH ST.

FOR SALE—CHEAP, BULL TERRIER; GOOD watch dog. 2212 JULIET ST.

Cats.

FOR SALE—WHITE BLUE-EYED CAT, BRED TO white, fine pedigreed on both sides. 1253 E. 48TH ST.

LIVE STOCK WANTED—

WANTED—COWS, MULES, HEIFERS OR FARMING implements for $2500 equity in 4-flat building at 1317 Stanford; mortgage $3200. Or 160-acre relinquishment, Antelope Valley, $800. J. L. ARMSTRONG, Fairmont, Cal.

WANTED—HORSE ABOUT 800 POUNDS, 6 OR 7 years old, must be sound and gentle, so lady can drive him. Bring horse to 3643 GILLIG ST., corner North Pritchard, TODAY.

WANTED — BEEF COWS, CALVES, FRESH COWS. Highest prices paid. HANNON BROS., 1652 E. 20th. South 2291-J.

ATTORNEYS—Counselors-at-Law.

H. E. GLEASON, ATTORNEY-AT-LAW, 604 Merchants' Trust Bldg., Los Angeles, Cal. Business in foreign countries and American and European estates collected and distributed on commission basis.

CONSULTATION FREE—DECREES, DAMAGES, COLLECTIONS, attachments, mortgages, estates, guardianships and all legal matters carefully handled. Also NOTARY PUBLIC. 608 GROSSE BLDG., Sixth and Spring.

OUR MAIN OFFICES ARE AT RENO—Branch Office, 623 Chamber of Commerce, Los Angeles. Special attention given Nevada cases by experienced attorneys. Advice free.

FREE LEGAL ADVICE, ALL CASES, PROMPT AND efficient service. 626 SAN FERNANDO BLDG.

BOILERS—And Boilermakers.

L. A. BOILER WORKS, MANUFACTURERS OF boilers and tanks. Special attention to repair work. 119 REDONDO ST. Phone East 2256—A1839.

DRESSMAKING—And Dressmakers.

MLLE. LINE SCHOOL OF DRESSMAKING. WE teach Parisienne dressmaking and enable all ladies to make their own dresses, suits and hats. 1228 S. GRAND AVE. Broadway 4267.

PHYSICIANS—With Office and Hours.

URINARY, BLOOD AND SKIN DISEASES SKILLfully treated by physician specialist, formerly assistant to Dr. Heinrich Lorsing of Dresden, Germany. Hours, 10 to 4. Sundays 10 to 12. 414 LISSNER BLDG., 524 South Spring.

SANITARIUMS—

SUTTERS' HOSPITAL, OXNARD. SUPERIOR ACCOMmodations for sanitarium and aged persons needing special care.

LOST, FOUND, STRAYED And Stolen.

LOST — BROWN LEATHER PORTFOLIO ON S. Hoover, near Washington; book inclosed, containing letters; book of no value to any one but the owner; $10 reward for the return; no questions asked. F. M. ALMSTEAD, 1815 S. Hoover, or 1102 Baker-Detwiler Bldg. Phones West 1929 or A1184.

LOST—ON SUNSET BLVD., NEAR BENTON WAY, a leather handbag with initial "S," containing $1 in change, 2 pair of rosary beads, black silk gloves and pair of glasses. Finder please return to 924 N. BENTON WAY and receive reward.

WE SOLICIT AN INTERVIEW ON THE SUBJECT of refinancing any legitimate proposition. Our own money, experience and executive services are immediately available. CORPORATE FINANCE CO., 906 Washington Bldg.

LOST—PARTY WHO FOUND BAR PIN ON WEST Fifth st. please leave at TIMES OFFICE and receive reward, valued only as keepsake.

LOST—LIBERAL REWARD FOR RETURN OR INformation leading to recovery of overcoat and blanket, lost June 20, Saugus Bouquet Canyon. WILL P. STEVENS, 1030 Long Beach ave.

LOST—ENGLISH BULLDOG, TAN COLOR, $10 REward. L. J. STABLER, 1122 W. 30th st. Phone 23190.

LOST—SATURDAY, SMALL BLACK PURSE, CONtaining $20 gold piece, some silver and gentleman's ruby ring. $5 reward. Phone BOYLE 3760.

FOUND—MR. B. B. WATERHOUSE, YOUR GRIP is at Stowell Hotel. If you have mine let me know. MISS R. KRAMME, Stowell Hotel.

LOST—SILVER MESH BAG CONTAINING LADY'S watch, in lobby of Hotel Alexandria. Reward. JOHN J. DOWLING, Hotel Stillwell.

LOST—IN HOLLYWOOD, A SILVER CHAIN WITH two amethyst pendants. Call 579288.

MANICURING—CHIROPODY—Facial, Scalp Treatment, Hairdressing.

MRS. ISABELLE PERCY HAS RETURNED FROM her trip, located at the Glencoe Hotel Annex, 934 WEST SEVENTH ST. Chiropodist and manicurist, room 309, ground floor.

15c SHAMPOO, 15c-25c HAIRDRESSING; MANIcuring, facial, hair goods, electrolysis. "FLORENTINE," 227 Mercantile place, corner Broadway.

NURSE GIVES SCALP AND FACIAL MASSAGE, EXpert manicuring. 904 SOUTH OLIVE ST., Apartment 1.

MISS CORA, MANICURING, MASSAGE, EXPERT scalp treatment. Open Sundays and evenings. 954 S. BROADWAY.

MISS DEAN, MANICURING, HOURS 10 TO 8; room 10, 745 S. MAIN.

MISS KELLY, 207 S. BROADWAY, OFFICE 216. Manicuring, facial and scalp massage.

MISS A. LAWRENCE, MANICURING, LATE FROM New York City. 516½ W. SIXTH ST.

SPANISH LADY DOES MANICURING, ALSO FACE and scalp treatments. 217½ W. 11TH ST.

MISS STONE, MANICURING, FACIAL MASSAGE and expert scalp treatment. 303 W. NINTH ST.

MRS. MACY, BOSTON GRADUATE, MASSEUSE, scalp treatment. 428 W. NINTH ST., suite 1.

MISS CLARK, MANICURING, FACIAL AND SCALP treatment. 307 S. HILL, office 318.

MASSAGE—And Other Baths.

BATHS, MASSAGE, ELECTRIC BLANKET sweats, oil rubs, vibratory treatments, salt glow. Operators both sexes. 320 UNION LEAGUE BLDG., Second and Hill.

MISS NEWMAN, 316 S. BROADWAY, ROOM 5, bath and massage, attendants both sexes. Hours 10 to 10.

BATHS, SCIENTIFIC MASSAGE FOR LADIES, rest rooms, recommended by the best people. 1919 W. 20TH ST. 74237. MRS. C. WEST.

KALOSKY BATHS, 217½ W. 11TH ST. EXPERT attendants, both sexes. Spanish and American. Open Sundays.

NEW—BEST BATHS AND MASSAGE, OPERATORS both sexes. Room 304, SUPERBA BLDG., 520 S. Broadway. Formerly of Bradbury Bldg.

CHICAGO BATHS, MAGNETIC MASSAGE, 208 SAN FERNANDO BLDG. Fourth-Main. Open Sundays. Attendants, both sexes.

ELECTRO RHEUMATIC BATHS AND MASSAGE, 511 E. Seventh st. BEE DAVIES, Manager. Operators, both sexes.

MME. HIBBARD, ELECTRIC BATHS, MAGNETIC massage; attendants both sexes. 1155 S. GRAND AVE.

MRS. HALL, 862 S. HILL. BATHS, MASSAGE, scalp treatments; hours 10 to 10, attendants both sexes.

WIEST-BADEN INSTITUTE, NEW EQUIPPED; sweats, baths, massage, electric. VIOLA MILLER, 119½ S. Spring. Operators both sexes.

MRS. THOM, 829½ S. SPRING. BATHS AND MASsage for rheumatism, nervousness, etc. Operators both sexes. Open Sundays.

TIFFANY'S BATH AND MASSAGE PARLORS, 829½ S. MAIN. Operators both sexes. Open Sundays; evenings.

SWEDISH MASSAGE; ATTENDANTS BOTH SEXES. 710-711 O. T. JOHNSON BLDG. Bdwy. 1292.

MACHINERY—And Mechanical Arts.

FOR SALE—TANKS—TANKS—TANKS—Used redwood tanks. Make new galvanized tanks. Conductor pipe for irrigating. Cheapest servicable material can be produced for and guaranteed, with 15 years' experience. Also windmills, pumps, engines, ranch, hay tools. DEMMITT COMPANY, 120 N. Main. 15191—Bdwy. 1984.

FOR SALE—NEARLY NEW LEUTWEILER PUMP, head 70 ft., 7-inch D casing, 6-inch cylinder and rods. Cost $780. Our price $325, or can give pipe and rods to 150 ft. Windmills, tanks, engines, centrifugal pumps, ranch tools. Call, write DEMMITT COMPANY, 120 North Main. 15191.

THE BEST ASSORTMENT OF GAS AND DISTILlate engines, guaranteed free from defective or wornout parts; 22 years' experience enables us to repair and rebuild gas engines correctly, at LLOYD'S, F7020. 806-808 N. Main st. Bdwy. 4166.

WANTED—SECOND-HAND HOIST WITHOUT ENgine, and some ½-inch and 1-inch cable, must be cheap for cash. Address V, box 134, TIMES OFFICE.

MACHINERY OF EVERY DESCRIPTION BOUGHT and sold. BUTTRESS & M'CLELLAN, moved to new location, 205-207 North Los Angeles st. Bdwy. 8098—A5473.

WANTED—25-H.P. HOIST. MUST BE IN GOOD shape and price reasonable. Address S, box 237, TIMES OFFICE.

FOR SALE—LARGE POWER SHEARERS AND 20-h.p., 3-phase motor, also lathe, drills, belting and shaper. 911 S. MAIN ST.

PATENTS—And Patent Attorneys.

PIONEER PATENT AGENCY. HAZARD, BERRY & MILLER. HENRY T. HAZARD, in reorganizing and removing the agency from the Wesley Roberts Bldg., has associated R. S. BERRY, who wrote every application filed by the late firm during past year, and HERMAN MILLER, eight years examiner in United States patent office. HAZARD'S BOOK on Patents, free. Home A5627. 504 CENTRAL BLDG. Main 3333.

EDMUND A. STRAUSE, formerly of HAZARD & STRAUSE, HAS NOT REMOVED FROM THE OLD LOCATION, 629 WESLEY ROBERTS BLDG. THIRD AND MAIN. A1493. Main 3551.

H. GEARING, MECHANICAL ENGINEER, PATENTS AND MACHINE DESIGNING. 908 SOUTH OLIVE ST. PHONE MAIN 6147.

PATENTS, TRADE-MARKS SECURED THROUGH credit system. C. J. WILLIAMS, 811 Hibernian Bldg. Main 2481.

G. F. HARPHAM GETS PATENTS THAT PROtect. Thirty years' experience. Inventions financed. 1001 WASHINGTON BLDG.

PATENTS, ALL COUNTRIES. ALEX H. LIDDERS, suite 326 Story Bldg., Sixth and Broadway.

MUSICAL INSTRUMENTS—For Sale, Exchange, Wanted.

FOR SALE—MY $500 UPRIGHT CHICKERING PIano in good condition, for $145; must be sold immediately to stop storage charges; might sell on monthly payments to responsible parties. Ask for Mrs. Cannon's piano, stored at 907 S. BROADWAY.

FOR SALE — KNABE PIANO, ONLY $169. A "Chickering" at $145, a Steinway at $165, New 88-note player piano for only $288. All at the PLATT MUSIC CO., 312 W. Seventh st.

FOR SALE—THREE STORAGE PIANOS, MUST BE sold immediately to stop storage charges; one for $95, one $110 and one for $145. Call at office WESTERN STORAGE AND TRANSFER CO., 907 S. Broadway.

FOR SALE—BY BEAUTIFUL CABINET GRAND PIano, $155; terms $5 month; or will rent $3 month; big discount for cash. 215 W. NINTH, between Hill and Broadway.

WANTED—RESPONSIBLE PARTY, NO CHILDREN, will give piano best care for use. Address G, box 505, TIMES BRANCH OFFICE.

FOR SALE—WEBER PIANO, EXCELLENT CONDItion; would take payments or rent. 610 W. SIXTH.

FOR SALE—PERFECTLY NEW JANSEN UPRIGHT piano, at a big sacrifice. Must have money. BISHOP, A4880. Broadway 8338.

FOR SALE — "EMERSON" PIANO, A BEAUTY, like new, at a sacrifice. Be sure and see this at PLATT MUSIC CO., 312 W. Seventh st.

TO LET—$2.50 MONTHLY UPRIGHT PIANO, sweet tone. 633 S. UNION. Phone Wilshire 451.

FOR SALE—PIANO FOR $100 IF TAKEN IMMEDIately. 610 W. SIXTH ST.

MUSICAL INSTRUCTION—

WANTED — SINGERS, VOICE CULTURE AND sight singing taught in classes at 50 cents per class lesson; class meets this evening, 7:30, in studio, 703 Majestic Theater Bldg. Phone or call today, as class is limited. JOSEPH NEVLIN WHYBARK, Phone A5593.

MODELS—And Model Makers.

MODELS, GEARS, DIES, NOVELTIES AND SPEcial machinery made to order. NATIONAL MACHINE WORKS, 614 N. Main st. Main 4939.

SEWING MACHINES—Old and New.

FOR SALE—$16, GOOD SINGER SEWING MAchine; White, $5; dropheads, $10; 100 big bargains; $1 down, 50c week. Best machines rented, $1.50 month. SINGER, 728 Hill. 62306, Main 4917.

WE SELL OR RENT SINGER SEWING MACHINES. Repairing of all makes, $1 and up. FRED W. NEUMAN, 420 W. 6th st. F2855, Broadway 5361.

NURSES—With Experience.

PRACTICAL NURSE WILL BRING PARALYTIC TO her home. PHONE 25944.

MINING—

FINE HYDRAULIC PLACER GROUND, 540 ACRES, near railroad, ready for immediate development. All required facilities. Price right. APARTMENT 8, 448 11th st., Portland, Oregon.

JAS. IRVING & CO., ASSAYERS AND GOLD BUYers. Mines examined, 107 N. SPRING ST.

TYPEWRITERS—Of Various Makes.

TYPEWRITERS RENTED—5 MONTHS FOR $5 AND UP. Initial rental applies if you purchase. FACTORY REBUILT TYPEWRITERS. Prices ranging from $18 to $60. Call, write or phone us your orders. AMERICAN WRITING MACHINE CO., INC. 716 S. SPRING ST. 707 S. HILL ST. A5913—Phones—Main 3958.

RENT NO. 5 OLIVER VISIBLE, 3 MONTHS, $4. SEE new Model No. 9, just received. F3334—Main 9087. THE OLIVER TYPEWRITER CO.

VETERINARY COLLEGES—

S. F. VETERINARY COLLEGE BEGINS SEPT. 13. No profession offers equal opportunity. Catalogue free. C. KEANE, President, 1818 Market st., San Francisco.

Stagnant Blood Given A Quick Impulse

Wonderful Activity Imparted by a Famous Remedy.

The appearance of pimples, boils, skin eruptions and all evidence of impure blood, calls for S. S. S., the famous blood purifier. Cathartics, purges, bowel movers and laxatives won't do.

No amount of bile will destroy certain germs which cause blood and skin eruptions. They are away down deep in the tissues, perhaps in the very marrow of the bones. And such a condition calls for the searching influence of S. S. S. It is indeed a remarkable remedy, since it is taken up by the blood stream and never loses its medicinal influence. On and on it goes, through and through the entire system and always with the same definite action to dislodge germs, destroy their activity and stimulate the liver, lungs, kidneys, bowels and skin to throw them out completely.

It stimulates stagnant blood, provides a rational exhilaration to the nerve centers and thereby the natural functions of the body are aroused to cast out intruders, no matter how strongly intrenched they may be. It refutes the ancient theory that to destroy within us the germs that eat into our vitals calls for drugs that destroy our very existence. Get a bottle of S. S. S. today of any druggist and for special advice on severe blood disorders write at once to the Medical Adviser, The Swift Specific Co., 103 Swift Bldg., Atlanta, Ga. Do not accept a substitute. Insist upon what you ask for.

Seekers of Fine Things, Attention!

A number of extraordinary consignments were received yesterday at Blanchard Hall Art Galleries, 233 S. Broadway, 232 S. Hill Street, and are to be sold at private sale at from 20 to 35 cents on the dollar. The collection includes a $3500 painting "Cattle" by Auguste Bonheur. A canvas "Landscape with Cattle" by Franz de Buel that cost the consignor $2500; "Venetian Fishing Boats" by Chris Jorgensen; a rare etching by Sir Seymour Haden. Antique and modern furniture embracing some fine antique pieces. Persian rugs, Tabriz, Sarouk, Daghestan, Cabistan and other weaves, both antique and modern. Sterling silver from Tiffany's and Schreve's. A Gorham silver service; bronzes, crystal, Satsuma, ivories, Keramics, curios, Oriental porcelains, andirons and other beautiful and costly embellishments.

Exhibition daily 10 a.m. to 5 p.m.

NOTE. Take elevators at Broadway or Hill Street entrance to Art Galleries on Fourth Floor.

CANCER CAN BE CURED

To stay cured by a safe and sure cure. THE MRS. S. J. BRIDGE CANCER CURE, 405-406 Majestic Theater Bldg. Main 3947. 845 S. Broadway. We have successfully treated and cured cancer for 27 years. Price reduced Half.

This Man Fits Eyes

RIGHT and guarantees every case. No (Drops) used. DR. F. KING, The Eyesight Specialist. Hours, 9-6; Sundays, 2-5. $1 Lenses Special $1 702 Grosse Bldg., 6th and Spring.

When Your Feet Ache

From Corns, Bunions Sore or Callous Spots, Blisters, New or tight shoes, Allen's Foot-Ease, the antiseptic powder to be shaken into the shoes, will give instant relief. It is the greatest comfort discovery of the age. Sold everywhere, 25c. Don't accept any substitute. For FREE sample address Allen S. Olmsted, Le Roy, N. Y.

PYORRHEA

We Cure It. We Refer You to Cured People. Let us explain our new method. Open Evenings and Sunday Mornings. EASTERN DENTISTS, Sherman Hotel Bldg., 404 S. Hill.

Matheson's 737 South Broadway. MATHESON LOS ANGELES

WEAR-EVER ALUMINUM TRADE MARK. Buy "Wear-Ever" Aluminum At Local Stores. The Aluminum Cooking Utensil Co.

Dr. A. M. Hamilton, Specialist.

BEFORE accepting treatment from others, consult me. Free Examination and Advice. 424 S. Broadway, Rooms 403-4-5. Call 9 to 4, 7 to 8. Sundays 10 to 12.

INJECTION BROU Gives relief without inconvenience for Catarrh of The Bladder. All druggists.

Care of the teeth is of First Consideration in the Preservation of Health and Beauty. RACARMA Dentakleen Tooth Paste. A RACARMA Specialty of Wonderful Cleaning, Soothing Properties—Something New and Distinctive—Delightful and Refreshing.—Be sure and ask for it. For Sale in this city exclusively by Bullock's

LADIES

Any Krystal Tailored Suit now $45—values up to $85.. Sale for few days only. Third Floor Orpheum Theatre Bldg.

Use Johnson's Wax For Floors, Woodwork, Furniture and Automobiles

DRINK PURITAS DISTILLED WATER

TERRILL Importer. PARIS SHOP OF AMERICA. 749—South Broadway—751, Los Angeles

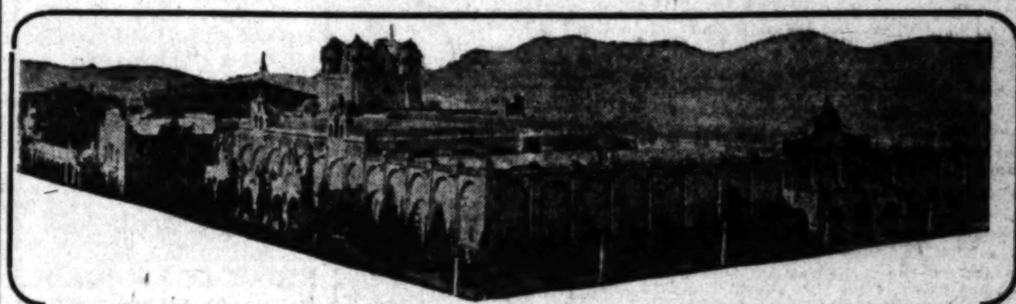

There are no obligations, nor conditions, for anybody to fulfill who wishes to take The Times Excursion to the Panama-Pacific International Exposition

The Next Special Times Excursion

Will leave Los Angeles July 8th.
Returning to this city July 14th.
The price of ticket is $42.50

It includes first-class transportation to and from San Francisco; Berths and Meals en route; Auto Transfer in San Francisco; Admission to the Fair Grounds, and all first-class meals and hotel accommodations at The Inside Inn during the stop at the Exposition.

Make Reservations Today.

The Times Excursion Department

Phones: Home 10391, Main 8200

First and Broadway, Los Angeles, Cal.

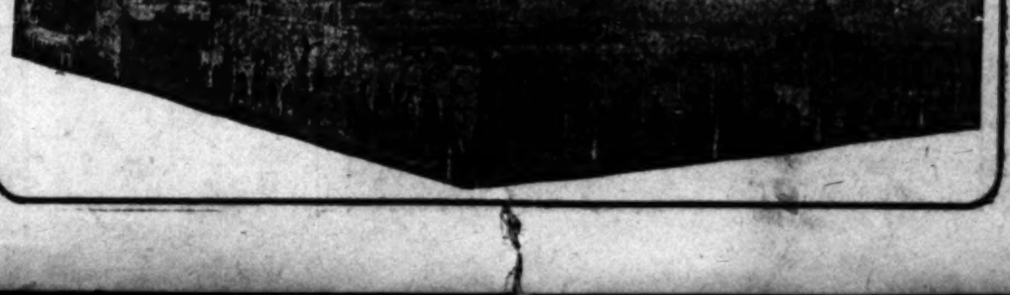

THE CITY
AND ENVIRONS.

EVENTS BRIEFLY TOLD.

Grand Army Open Meeting.

Admiral Robley D. Evans Post, G.A.R. and its Relief Corps will hold an open meeting tonight in Patriotic Hall, Hall of Records.

Credit Men's Meeting.

The Associated Retail Credit Men of Los Angeles will meet this evening at 6:30 o'clock at Christopher's, No. 741 South Broadway. The chairman of the Legislative Committee, Ben F. Gray, will talk on "Duties of Retail Credit Men."

Botanists Meeting.

The botanical section of the Southern California Academy of Sciences will meet Thursday evening at 7:45 o'clock in the music-room of the public library. J. F. Macbride of the Gray Herbarium of Harvard University, will be present. All persons interested in the study of plants are invited.

Guardsmen Coming.

A battalion of the Second Regiment, Pennsylvania National Guards, will visit this city in September, according to advice received yesterday by the Santa Fe. The battalion will travel by special train and will pass through this city, September 10, en route from San Francisco to San Diego. They will return here the morning of the second day to remain until late at night.

Weights and Measures.

A handbook of information for merchants has been issued by the County Department of Weights and Measures. It embodies the law bearing on the subject and a number of practical suggestions for application of the statutes. It also asks that merchants, when in doubt on the subject, freely ask the department for help. The county sealer's office is at No. 119 Temple street.

Celebration Abandoned.

Plans for a monster Independence Day celebration, with the G.A.R., U. S.W.V., and affiliated organizations participating, were disrupted completely yesterday when representatives of patriotic bodies met in Patriotic Hall, Hall of Records, and decided on a picnic instead. The picnic will be at Eastlake Park. There will be the usual programme of speeches. Another meeting will be held at the same place at 1 o'clock Monday afternoon to decide on details.

Alpha Chi Omega Convention.

Miss Blanche Brocklebank of the music faculty of Wellesley College is in Los Angeles to attend the Alpha Chi Omega convention which will be in session at Hotel Virginia, Long Beach, next week. Miss Brocklebank will play at the sorority musicale on Wednesday evening, on which occasion Ellen Beach Yaw, who is an associate member of Alpha Chi Omega Sorority, will sing. Miss Brocklebank will pass the summer as the guest of Mrs. S. J. Price and Miss Clada Price, No. 612 West Avenue 56.

Y. W. C. A. Baseball.

As a final frolic before disbanding for July the members of the Girls' Clubs of the Y. W. C. A. will meet for a baseball tournament tomorrow evening at the Huntington Park athletic field. Beginning this week the same group of girls will meet every Thursday for swimming lessons. A swimming contest and camp reunion will mark the beginning of the fall activities. The first of a second series of Tuesday evening suppers will be gieven at the Huntington Park Athletic Club House this evening.

Women's Prohibition Club.

The Los Angeles Women's Prohibition Club will meet tomorrow at 2 p.m. in The Times Assembly Room.

No San Dimas Incorporation.

The Board of Supervisors yesterday denied the petition of San Dimas electors to incorporate into a city of the sixth class. An affidavit was filed showing that twenty-six of the original petitioners had withdrawn and that seven others were not electors in the precinct outlined. This brought the eligible signers below the legally required fifty, and the Supervisors heeded the protestants.

PERSONALS

F. P. Walters, manager of the Brown Palace Hotel in Denver, is spending several days at the Virginia Hotel in Long Beach.

Dr. H. A. Ward of Denver is at the Hayward, and also F. A. Bean, dry goods merchant of New Prague, Minn., and Charles Speht, hardware merchant, and Mrs. Speht of Indianapolis.

Miss Hilda Gottesleber, daughter of one of the wealthy jewelers of Denver, and a leader of society in the Colorado capital, is at the Clark on a pleasure trip. At the same hotel are Charles Hendy, motor car dealer, and Mrs. Hendy of Denver.

Henry S. Henschen, cashier of the State Bank of Chicago, is in charge of a party of 100 tourists from Chicago and other northern points who are registered at the Lankershim. Frank McGregor, banker of Springfield, O., is also at the Lankershim, accompanied by Mrs. McGregor and their two grown daughters.

M. J. Tishjian, rug importer and owner of a collection of rugs valued at $125,000 which is now on display in San Francisco, is in the city, registered at the Alexandria. He has been asked to exhibit his valuable collection of rugs in Los Angeles. George P. Edwards, editor of the Pacific Coast Banker, published in San Francisco, is also at the Alexandria, accompanied by Mrs. Edwards.

WHO HAS THE POWER?

County Counsel Hill yesterday advised the Board of Supervisors to carry into the Appellate Court the question as to whether the probation officer or the Supervisors should appoint Mrs. P. T. Anderson. Mrs. Anderson was removed from the juvenile department by Judge Taft, then judge of the Juvenile Court. She was reinstated by Judge Works, who held that she was legally appointed by the probation officer. The County Counsel holds that the Supervisors also have the appointing power.

FOR A NEW TRIAL.

L. C. Canfield, who was convicted of forgery by a jury in Judge Craig's court last week, will reappear before Judge Craig, Friday, when a motion for a new trial will be argued.

Unrecognized.

M'MANIGAL COMES BACK FOR DYNAMITE TRIALS.

Ortie E. M'Manigal walked the streets of Los Angeles again yesterday, and went unrecognized.

Tanned by a tropical sun, minus his mustache and appearing an entirely different man from the McManigal who walked quietly out of the County Jail a year ago and disappeared, he appeared at the office of an attorney, dined in a Spring-street restaurant and enjoyed his freedom in apparent safety and comfort.

McManigal has returned from Honduras, where he went to work for a mining company shortly after he was released from the local jail, where he had been for over two years.

Detective Malcolm McLaren, who captured him four years ago, and who was one of the chief investigators in the McNamara cases, brought McManigal back to the city to prepare for the trial of M. A. Schmidt and David Caplan. The trial will be held September 1, and McManigal will be one of the star witnesses.

It is understood that McManigal will seek the protection of the County Jail, if it can be given him, during the Schmidt-Caplan trials. Fear that friends of Caplan and Schmidt will go to any extreme to eliminate him in the coming struggle of their lives may move the authorities to take extra precautions to safeguard him.

McManigal is guarded closely near Los Angeles and aside from Dist.-Atty. Woolwine, Detective McLaren and one or two others his residence is unknown.

Detective McLaren asserted yesterday that he had no difficulty in reaching the mining camp in Honduras where McManigal has been employed since leaving California, nor did either of them experience difficulty in getting back to the States.

While the prosecution is preparing for the Schmidt-Caplan trial, Detective William J. Burns has retained W. J. Ford, former Chief Deputy District Attorney, to assist in collecting the $10,000 reward offered by the county. Attorney Ford has an affidavit from Capt. Fredericks, former District Attorney, which bears upon the manner in which the rewards were offered.

Capt. Fredericks was expected to appear before the Supervisors yesterday, but may file the affidavit instead of appearing.

BUSINESS BREVITIES.
[Advertising.]

For quick action drop answers to Times "liners" in Times' liner boxes in downtown office buildings. The locations of the boxes are printed in the first column of The Times "liner" section.

The Times Branch Office, No. 619 South Spring street. Advertisements and subscriptions taken.

—and the Worst Is Yet to Come

"The Exclusive Specialty House for Feminine Apparel" Garments of Style, Quality, Lowest Prices

Myer Siegel & Co.

443-445-447 South Broadway

Newest Sport COATS

The newest—just arrived, the "Milanese" Silk Fur trimmed Wrap. All smartest colors. Fetching styles—you want to see them. (Main Floor)

Fibre Silk Sweaters

—with semi-belt, all colors, two-tone effects. Women's and misses' sizes. Prices very special at .... $6.50 (Main Floor)

Women's Stockings

Fine silk lisle Hose, in white, tan and black. Our special No. 66, at .... 35c or 3 pairs for $1.00. (Main Floor)

Corsets—Third Floor

Bust confiner, made of a delicate pink shade, fine cotton marquisette. Opens in back. Priced at 50c

Popular Priced Corsets, $1.00 up. High Grade Corsets, $3.50 up. Brassieres, full line in all sizes at popular prices.

Garments of Style, Quality, Lowest Prices "The Exclusive Specialty House for Feminine Apparel"

The Stoutest Luggage Made

Is Indestructo. The dress trunk, guaranteed for Five years against accident, loss, or fire, is built to last a life-time. It is wonderfully roomy and conveniently arranged. A woman's dress trunk is shown here. The man's dress trunk is smaller in size, with two trays, and shows different arrangement of top tray. The trunk shown can be furnished with a man's top tray, if desired.

Indestructo Dress Trunks—$24.50 to $95. Indestructo Traveling Bags—$12 to $50. Indestructo Suit Cases—$7.50 to $60.

INDESTRUCTO LUGGAGE SHOP 224 West Fifth.

"As Hospitable as the Spirit of the West"

REALTY DEALERS

During the convention this week why not patronize the newest and most unique cafe in town. FOR QUIET LUNCHEON we recommend our grill. There's a fifty-cent luncheon or a la carte as you prefer!

AT NIGHT—THE TAVERN—it's the show place of the city. ALL STAR VAUDEVILLE.

JAHNKE'S TAVERN Spring Street Opposite Alexandria

Wall Paper Paints Wall Paper, Wall Paper! Paints, Paints! Save the middleman's profit; buy direct from the manufacturer. Call or telephone us to give figures on painting, paper hanging or decorating. We do your work satisfactorily. Prices equal the lowest for good work. Rooms papered from $2.50 up. Tinting rooms from $1.50 up. Largest stock of wall paper to select from. PACIFIC WALL PAPER AND PAINT CO. Wholesale and Retail, 1632 Santee St. Office, Showrooms and Factory. Telephone Main 4047. Home 25488.

RHOADES & RHOADES REAL ESTATE, LIVE STOCK AND GENERAL AUCTIONEERS. Guaranteed estimates on household furniture or bought outright for cash. Salesroom 1501-3-5 South Main. Both phones—Main 1259, Home 25679.

THOS. B. CLARK General Auctioneer and Importer of Antique Furniture. 840 SOUTH HILL STREET F1907, Broadway 1921.

AUCTION. TUESDAY, JUNE 22ND AT 10 A.M. AT 112-116 COURT STREET (Between Spring and Main) Fine lot of Furniture and Household Goods. J. J. SUGARMAN, Aucr.

AUCTION NOW AT OUR NEW STORE. 1053-5 MAIN ST., AT 11TH ST. Regular auctions at our store every Tuesday and Thursday afternoons. Household goods. Consignments solicited. REED & HAMMOND F3545 Bdwy. 2860

FULL DRESS

For June Weddings and all other Formal Occasions get the LATEST FIRST from

Wolf & Bean —THE FULL DRESS MEN— 510-11-12 Merchants Bank Building 6th and Spring F3316 Bdwy 1034

Rental Department In Connection

Taking the lid off in China is Costly.

The checking privilege on suits would be some concession this season of popular plaids. Have you seen Brauer's wonderful display—the most complete selection of high-grade woolens in the city? Glen Urquharts from $20 all the way to $50. Beauties.

Exposition Specials $20 and $25

A.K. Brauer & Co. TAILORS TO MEN WHO KNOW. Two Spring Street Stores 345-347 and 529-527½

X Popular Prices X Without lowering the standard maintained by us for 20 years, we have reduced our prices considerably. Best flat lenses 50c; Rx., $1.25 each; Toric Sprs., $1.00; Rx., $2.50 each; Kryptoks, $4.00 to $6.50 each. J. P. DELANY, 436 Broadway

Cook With A Quick Meal And Be Cool

Its self-lighting feature saves trouble.

The position of the ovens does away with stooping.

Each burner is adjusted so as not to waste gas—and to save heat.

A Quick Meal is easy to clean because every part of it is easy to get at and is washable.

Save extra bother and heat by using a Quick Meal Gas Range.

In black and white, all-blue, or all-white enamel. The all-white stove is shown here. Quick Meal Gas Ranges—$13.50 to $106.

Cass-Smurr-Damerel Co. 412 Broadway Phones: 10501; Main 339 Hardware for the home

PACIFIC FACTORY-BUILT HOUSES Complete, attractive, cozy, cheap. See exhibit. Bungalow Book Free. Pacific Portable Const. Co., 1420 S. Hill St., Los Angeles. Phones, 21508; Main 835. Branch, 840 Main, El Centro, Cal.

F2471 Main 2344 **THE ZELLNER PIANO CO.** Incorporated 808 South Broadway Factory Representatives for the Celebrated Story & Clark Pianos and Player Pianos.

S-Y Chile FREE RECIPE BOOK At Your Grocers

Pioneer Roofing MADE, LAID AND GUARANTEED "Covers California" BY PIONEER PAPER CO. 247-251 S. L.A. St.

AUCTION $7000 stock of most exquisite new Electric Art Fixtures. Thursday, June 24, 9:30 a.m. 214 MERCANTILE PLACE. This is one of the most gorgeous stocks in the city, mostly from foreign countries—Germany, Austria, Italy, etc. Chandeliers, portable lamps, crystal chandeliers, piano lamps, illumination statues of all varieties, ornamental lights, domes, hall lights, marble and onyx pedestals, etc. An elegant sale. STROUSE & HULL, Aucrs. Main 2161; 62224.

AUCTION. AUCTION SALE TO-DAY We solicit and collect for sale at auction: Antique and artistic furniture, Oriental rugs, oil paintings, etc. We guarantee full retail value for same. California Auction Co., Reg. Under Sec. 7466 Civil Code of Cal. Phones 65497; Bdwy. 4783. Offices 822-24 S. Main.

AUCTION. Tuesday, 10 a. m. 1053-1055 So. Main St., near 11th. High grade furniture and rugs, 88-note, mahogany case Player piano, Reedcraft furniture, Oriental rugs, fine domestic rugs, cut glass, paintings, bric-a-brac, fine mahogany bedroom sets, complete dining sets. Lots of fine goods. Lunch at noon REED & HAMMOND

AUCTION. J. J. SUGARMAN, Auction and Commission House General Auctioneer. Furniture, Merchandise, Fixtures, Office and Salesrooms, 112-114-116 Court St. (Between Spring and Main) Main 3114 —PHONES— F4818.

THE WEATHER.
[Official Report.]

LOCAL OFFICE, U. S. WEATHER BUREAU, Los Angeles, June 21.—[Reported by Ford A. Carpenter, Local Forecaster.] At 5 o'clock a.m. the barometer registered 29.97; at 5 p.m., 29.95. Thermometer for the corresponding hours showed 58 deg. and 74 deg. Relative humidity, 5 a.m., 79 per cent.; 5 p.m., 60 per cent. Wind, 5 a.m., northwest, velocity 1 mile; 5 p.m., southwest, velocity 8 miles. Highest temperature, 75 deg.; lowest, 58 deg. Rainfall for season, 17.05 inches. Barometer reduced to sea level.

WEATHER CONDITIONS.—Pressure conditions are not so well defined this morning. An irregular-shaped "low" appears over the Upper Mississippi Valley, with its center in the vicinity of Winnipeg. This storm has caused rain over the Rocky Mountain region, the Plains States and the Mississippi Valley. St. Louis reports a rainfall of 1.70 inches during the last twenty-four hours. Another low-pressure area, of a more or less permanent character, remains over the Southwest. The barometer is also relatively low along the Florida coast. Anti-cyclonic conditions dominate the weather over the country west of the Rocky Mountains and the greater portion of the East, attended for the most part by fair weather. Moderate temperature conditions prevail generally over the entire country, no marked changes occurring. Conditions justify a forecast of continued fair weather Tuesday for Los Angeles and vicinity.

LOCAL FORECAST.

For Los Angeles and vicinity: Fair Tuesday; westerly winds.

For Southern California: Fair Tuesday.

STATE FORECAST.

SAN FRANCISCO, June 21.—Weather forecast: San Francisco and vicinity: Cloudy or foggy Tuesday morning, followed by fair; moderate west wind. Northern California: Fair Tuesday, with cloud or fog along the coast in the morning; light northwest wind.

Santa Clara and San Joaquin valleys: Fair Tuesday; light northwest wind.

Sacramento Valley: Fair Tuesday; light south wind.

Southern California: Fair Tuesday; light west wind.

YUMA (Ariz.) June 21.—[Exclusive Dispatch from the U. S. Reclamation Service.] Gauge height Colorado River, 22.80 feet.

Globe Mills

Flour and Cereal Credits. 49-lb. bags, 1500 Credits. 24½-lb. bags, 1250 Credits. 10-lb. bags, 550 Credits. 5-lb. bags, 300 Credits. Cut off lower part of all sacks, as indicated, and present at Times Office for Trade Contest Credits.

CARTONS 115 CREDITS Present this wrapper at Times Office for Credits. The above Credits will apply on ALL FAMILY FLOURS and CEREALS of any brand, bearing name of "GLOBE MILLS."

Globe Mills, Los Angeles.

The San Francisco CHRONICLE is San Francisco's leading Newspaper. For details of the building of the **World's Greatest Exposition** you should read the Chronicle. Subscriptions and advertisements received at Los Angeles Office 434 South Hill Street Represented by F. A. Taylor.

Protect Yourself! AT FOUNTAINS, HOTELS, OR ELSEWHERE Get **HORLICK'S** THE ORIGINAL **MALTED MILK** The Food-drink for All Ages. Delicious, invigorating and sustaining. Keep it on your sideboard at home. Don't travel without it. A quick lunch prepared in a minute. Unless you say "HORLICK'S" you may get a Substitute.

FOO & WING HERBCO. Have never moved from 903 S. Olive St. T. FOO YUEN, Herbalist. More than 20 years at this location. You are invited to call.

POMPEIAN OLIVE OIL ALWAYS FRESH PURE-SWEET-WHOLESOME

WE ARE MAKING a special offer on a $4.00 set of teeth that we know cannot be equaled elsewhere under $12.00. We know it so well that we are willing to make you this proposition—bring us a sample of ANY dentist's $12 set of teeth and we will duplicate it for $4.00 or make you a $12.00 set free. YALE DENTISTS, 444 South Broadway Third Floor, Parmelee-Dohrmann Building.

WILLSON'S FIREWORKS Est. over Quarter Century. 410 E. 3rd. St. Tel. A1013

QUICK MEAL Gas Stoves Efficient. Economical. Beautiful. CASS-SMURR-DAMEREL CO. 412 BROADWAY

VITAL RECORD

MARRIAGE LICENSES.

[illegible]

BIRTHS.

[illegible]

DIVORCE SUITS.

[illegible]

OFFICIAL DEATHS.

[illegible]

DEATHS.

[illegible]

TO HOLD COOKING SCHOOL.

On the theory that ... ing may be lowered ... materials and ... cooked make lives ... ier, the Southern ... Grocers' Association ... ing school at ... at No. ... Edna Evans, ... who has just ... paign on the ... at the Food ... been engaged ... strations. A ... has been provided ... to cook all kinds ... presence of the ... the schools will ... vitation to ...

The Times
LOS ANGELES
YEAR. TUESDAY MORNING, JUNE 22, 1915.—4 PAGES. PART III.

CONFERENCE DROPS U.S.C.—MAY ADD THREE MORE

Geo Whiz!

STARTLING IN THE EXTREME.

Are Results of the Meeting Held at Claremont.

Mysterious Representatives from Outside.

Conference will be Bigger and Better.

The Southern California intercollegiate conference held a meeting at Claremont yesterday afternoon. Representatives from Occidental and Pomona were present and the few matters of business were dispatched with considerable gusto. The resignation of the University of Southern California from the conference was hurriedly accepted without comment and more weighty affairs immediately taken up.

REAL MEETING.

The official conference meeting lasted a very short period of space and was adjourned. Then an unofficial gathering collected and this was the source of all the excitement. Representatives from Occidental, Pomona, Throop, Whittier and Redlands mysteriously appeared on the scene and things began to happen with bewildering rapidity.

From the number of men on the field of battle it appears than an enlarged conference is about to blossom forth. It has been given out before that those on the inside and those on the outside were more or less desirous of getting together. And now seems to be the fatal time. It is certain that Pomona and Occidental will welcome additions, if they come up to certain standards. And it is also a fact that there are two or three schools that would rather be on the inside looking out than on the outside looking in.

PERKY RULING.

The freshman rule is the main stumbling block for the smaller colleges. It is not so much a question of whether they favor it or not; it is more a question whether they can stand it or not. Some have a lot of trouble at the present time in getting out teams and the proposition would be a great deal harder under the proposed plan.

Throop will enter the conference with or without freshmen, if she is invited. This school is a strong believer in the freshman rule and is in perfect sympathy with the stand of Occidental and Pomona. They want to get into southern athletics and are willing to give up all freshmen in order to do it. They hope, however, to be allowed to enter with their freshmen for the first year at least. In this way they will be able to put fairly good teams on the field and to become a real source of competition for the other schools.

A STATEMENT.

"In case that Occidental or Pomona objects to this plan, said R. W. Sorensen, athletic adviser, Throop is willing to cast out the scrubs at once. This will practically mean that the technical school will be unable to place any teams in the field this year. The registration of the institution is not large enough to insure good teams without the use of freshmen. But if there is any kick coming Throop will deliver the goods without her initial candidates."

Whittier, on the other hand, is not a strong believer in the contested rule. Very decidedly not. The Quaker institution has been approached on the subject of entering the southern conference but nothing definite has been done." It is not probable that Whittier will sign any agreements in which she is denied the use of freshmen," said Coach Wilson, yesterday evening. "The college is willing to fix up dual contracts with anyone providing she can use all men. In case restrictions are placed on the agreements, such as 'scrub' rules, etc., the chance is not very fat."

HERE TO STAY.

One thing was absolutely decided yesterday. The Southern California Conference will be kept alive no matter what happens. When they backed out there was some talk of busting up. "All such ideas are

(Continued on Second Page.)

CHRISTIAN IS VERY PEEVED.

[BY DIRECT WIRE—EXCLUSIVE DISPATCH]

SAN FRANCISCO, June 21.—Declaring that he was made the victim of unfortunate circumstances, Tyler Christian, who was let out yesterday as manager of the Oaks, said today that the owners of the club broke faith with him.

"They told me only a few days ago," he said, "that I was to be retained as manager, and that they would judge my work on the future showing of the club. After giving me this assurance they changed their minds and let me go, despite the fact that the club was winning.

"Out of the last forty games played the club won twenty-three. The poor condition of the players failed to prevent us from winning more than 50 per cent. of our games, and then on a day when the club wins a double-header they dismiss me. I certainly think I was entitled to more consideration."

Preferred All Over America
FEDERAL
RUGGED TREAD
Quick tire buyers have found out that the Rugged tread is scientific, rather than a fanciful, non-skid tire. The round, full ripped projections, grip the slippery roadway from every angle.
All styles and sizes. Also Federal Plain Treads.
Los Angeles Branch and Service Station,
1237 South Olive St.

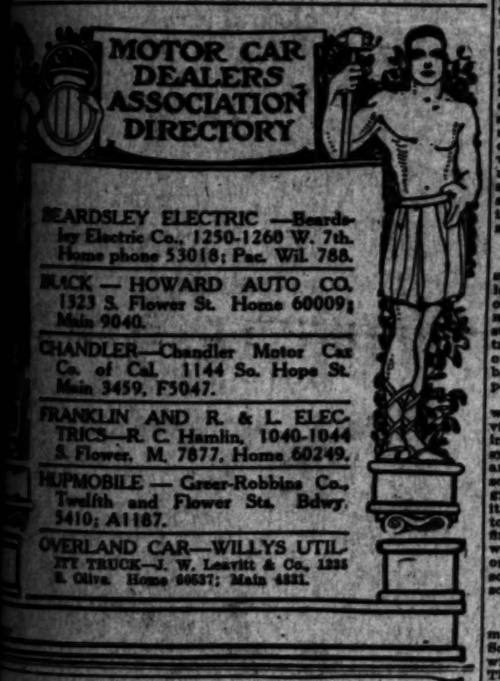

MOTOR CAR DEALERS ASSOCIATION DIRECTORY
BEARDSLEY ELECTRIC —Beardsley Electric Co., 1250-1260 W. 7th. Home phone 53018; Pac. Wil. 788.
BUICK — HOWARD AUTO CO. 1323 S. Flower St. Home 60009; Main 9040.
CHANDLER—Chandler Motor Car Co. of Cal. 1144 So. Hope St. Main 3459, F5047.
FRANKLIN AND R. & L. ELECTRICS—R. C. Hamlin, 1040-1044 S. Flower. M. 7877, Home 60249.
HUPMOBILE — Greer-Robbins Co., Twelfth and Flower Sts. Bdwy 5410; A1187.
OVERLAND CAR—WILLYS UTILITY TRUCK—J. W. Leavitt & Co., 1235 S. Olive. Home 60637; Main 4321.

R.V.D.
Coat Cut Undershirts and Knee Length Drawers
Every detail of quality, workmanship, fit and finish is inspected and perfected with unceasing care, to give you *the most for your money.*
See that you *do* get the most for your money by making sure that on *all* Athletic Underwear *you buy* is sewed
This Red Woven Label
MADE FOR THE B.V.D. BEST RETAIL TRADE
B.V.D. 'Coat Cut Undershirts and Knee Length Drawers,' and various other Garments.
The B.V.D. *Company, New York.*

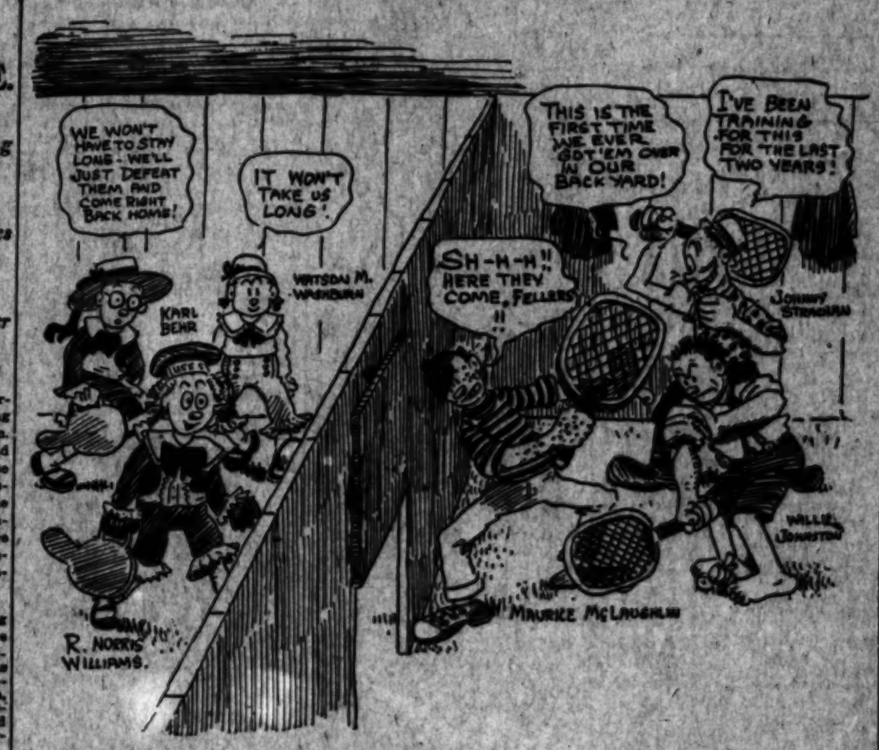

Preparing a welcome.

The eastern tennis stars, headed by R. Norris Williams, national champion, are to come to San Francisco to meet an all-western tennis team. This is the first time the picked players of the East and West have ever met in pitched battle on western soil. The Bay City delegation headed by Maurice McLoughlin, Willie Johnston and Johnny Strachan are claiming that the cock-sure visitors will go home without winning a single match. Strachan and Johnston are said to be in the best form of their careers while McLoughlin is his old peerless self. May the West win.

STANDING OF THE CLUBS

PACIFIC COAST LEAGUE.

Club—	Won.	Lost.	P.C.
San Francisco	41	32	.562
Salt Lake	39	35	.527
Los Angeles	42	40	.518
Oakland	39	42	.481
Portland	33	37	.471
Venice	34	43	.442

Yesterday's Results.

No games scheduled.

NATIONAL LEAGUE.

Club—	Won.	Lost.	P.C.
Chicago	30	21	.588
St. Louis	32	26	.552
Philadelphia	29	25	.537
Pittsburgh	28	25	.519
Boston	24	28	.462
Brooklyn	24	29	.453
New York	21	26	.447
Cincinnati	21	27	.438

Yesterday's Results.

Pittsburgh, 4; Philadelphia, 3 (thirteen innings.)

All other games postponed.

AMERICAN LEAGUE.

Club—	Won.	Lost.	P.C.
Chicago	37	20	.649
Boston	29	19	.604
Detroit	34	24	.586
New York	27	26	.509
Washington	25	25	.500
Cleveland	31	32	.396
Philadelphia	21	34	.382
St. Louis	20	34	.370

Yesterday's Results.

Boston, 8-5; Washington, 3-6 (second game ten innings.)

Philadelphia, 7-12; New York, 6-7 (first game ten innings.)

FEDERAD LEAGUE.

Club—	Won.	Lost.	P.C.
Kansas City	36	22	.610
St. Louis	33	21	.604
Chicago	31	27	.534
Pittsburgh	29	26	.527
Newark	29	28	.509
Brooklyn	28	29	.491
Baltimore	21	33	.389
Buffalo	21	40	.344

Yesterday's Results.

St. Louis, 8; Brooklyn, 2.
Baltimore, 7; Chicago, 2.
Kansas City, 9; Buffalo, 5.
Newark, 3; Pittsburgh, 2.

AMERICAN ASSOCIATION.

Club—	Won.	Lost.	P.C.
Indianapolis	38	21	.644
Louisville	31	27	.534
Kansas City	30	27	.526
St. Paul	29	26	.500
Milwaukee	27	30	.474
Cleveland	25	29	.463
Minneapolis	24	31	.436
Columbus	23	33	.411

Yesterday's Results.

Cleveland, 7; Louisville, 5.
St. Paul, 6; Milwaukee, 5.
Minneapolis, 5; Kansas City, 1.
Columbus, 5; Indianapolis, 4.

WESTERN LEAGUE.

Club—	Won.	Lost.	P.C.
Des Moines	32	19	.640
Denver	26	19	.578
Topeka	29	23	.558
Omaha	25	24	.510
Lincoln	22	25	.468
St. Joseph	20	26	.417
Wichita	19	27	.413
Sioux City	20	29	.408

Yesterday's Results.

St. Joseph, 5; Sioux City, 1.
Des Moines, 5; Omaha, 2 (ten innings.)
Topeka, 6; Wichita, 5.
Denver, 8; Lincoln, 2.

NORTHWESTERN LEAGUE.

Club—	Won.	Lost.	P.C.
Spokane	29	23	.529
Vancouver	23	26	.535
Tacoma	23	31	.500
Victoria	29	30	.492
Aberdeen	29	35	.453
Seattle	24	37	.393

Yesterday's Results.

Vancouver, 5; Tacoma, 4.
Victoria, 5; Aberdeen, 1.
Spokane, 8; Seattle, 2.

SOUTHERN ASSOCIATION.

Yesterday's Results.

Atlanta, 1; Birmingham, 4.
Memphis, 7; Chattanooga, 3.
New Orleans, 5; Mobile, 4 (thirteen innings.)
Nashville, 8-5; Little Rock, 6-4 (second game seven innings.)

Brilliant Golf.

TRAVERS BREAKS RECORD FOR HUNTINGTON COURSE.

[BY A. P. NIGHT WIRE.]

PHILADELPHIA (Pa.) June 21.—Jerome D. Travers, the open golf champion, today broke the record for the Huntington Valley Country Club's course by three strokes when he completed the second half of the qualifying round for the Lynnewood Hall gold cup in 72, par for the course. Travers led the field of ninety-four golfers with a total of 150 for the thirty-six holes. In the morning he took thirty-eight strokes going out, and forty coming in. In the afternoon he went out in thirty-seven and returned in thirty-five. The former record for the eighteen holes was seventy-five.

In establishing the new record Travers made better than par at four holes in the outward journey and equalled par in seven holes and was better than par on one returning.

The following shows par and Travers's card for the afternoon round:

The form displayed by Travers apparently insures his gaining permanent possession of the trophy, as he already has won two legs.

Francis Ouimet failed to tee off today, sending word that he was not in physical condition to compete, but all the other prominent players invited to participate took part in the qualifying round.

Exposition Track Meet.

MISSOURI BACKS SIMPSON TO TRIM HURDLER KELLY.

THE whole State of Missouri is going to watch with eager eyes the wire dispatches from San Francisco from August 3 to 6, for three athletes, the pride of the show-me State, are to uphold her honor at the big track meet to be held at that time.

Lee Talbot, the giant weight man from Kansas City has won high honors in the strong-man events before this and he has a big chance. F. W. Floyd, a pole-vaulter from the University of Missouri is credited with something over twelve feet in the pole vault and is expected to place.

But the youngster upon whom the eyes of all will be focussed is Bob Simpson, the husky youth who in one meteoric year of competition has almost set the college athletic world on fire.

The whole State of Missouri backs Simpson to beat Fred Kelly, Olympicat the top notch of the obstacle men. high-hurdle champion and holder of the world's record of 15s. flat.

The Missourians boast that in five starts Simpson has twice tied this record of 15s. flat, while Kelly has made this time only twice in probably 150 starts.

They also say that Kelly had his troubles in beating Simpson by a bare foot at the Pennsylvania relay carnival after the Missourian had hit the second hurdle and lost his stride. It is said that Simpson was two yards to the bad when the race was half way over but that he was gaining rapidly and might have won had the race been a few yards longer.

Also, the young gentleman was very tired from having taken part in the broad jump between his heat and the finals of the hurdles.

Taking it all in all, things look gloomy for Mister Kelly, but it might be remembered that several other gentlemen have been mentioned as "the man who was going to lick Kelly," but that Mister Kelly is still right at the top notch of the obstacle men.

Ballooning.

UNGER BREAKS ALTITUDE MARK.

FAILS TO GET WORLD RECORD; LOWERS AMERICAN.

Drake Makes Longest Parachute Drop Known, Leaping from Balloon Fourteen Thousand Feet in Air and Landing in San Francisco Bay—Centerville in Darkness.

[BY A. P. NIGHT WIRE.]

SAN FRANCISCO, June 21.—Edward Unger of Los Angeles, Cal., who rose in the balloon "Jewel City" from the Panama-Pacific Exposition grounds here today, accompanied by Clarence Drake of Spokane, Wash., and T. M. McClain of Oakland, who were aboard as "human ballast," attempting to break the world's altitude record, established what is believed to be an American record, when he reached a height of 23,000 feet. He landed safely in a boat field at Centerville, Cal., thirty-one miles from here, at 5:35 o'clock this afternoon.

At an altitude of 6500 feet McClain jumped from the balloon and, supported by a parachute, descended safely, landing in the southeastern part of the city, about three miles from the starting point.

Drake dropped from an altitude of 14,000 feet, said to be the longest parachute jump on record, a few minutes later, and fell into San Francisco Bay, whence he was rescued uninjured.

As soon as both the parachute jumpers were out of the balloon Unger emptied several bags of sand and rose rapidly.

In descending the balloon struck an electric light wire, which broke, plunging Centerville into darkness for the night, it is reported.

IRWIN KILLED IN AUTO WRECK.

[BY A. P. NIGHT WIRE.]

CHICAGO, June 21.—Jesse Irwin, a gambler, well known to race-track followers throughout the country, was killed in an automobile accident here early today. Irwin was reputed to have won and lost a fortune. He operated at all tracks in the country. In the last two years, however, he has been engaged in the real estate business. He was 37 years old.

A Possibility.

MUNICIPAL GOLF LEAGUE URGED.

San Francisco Club Wants an Association.

Only Clubs Playing on City Links Eligible.

Would Bar Members of Other Clubs.

BY ALMA WHITAKER.

A municipal golf league is the next item on the programme. The Lincoln Park Golf Club of San Francisco, which is equivalent to our Griffith Park Golf Club of Los Angeles, has written the secretary of the latter suggesting a co-operative scheme whereby an association of municipal links on this Coast, including California, Oregon and Washington, would be formed to the advantage of all of them.

It is proposed to hold at least one annual tournament, preferably a team event on the lines of the Tom Morris, and to exchange courtesies of all kinds to visitors from each municipal club.

Altogether these municipal golf links are beginning to make themselves felt. And there is a suggestion that they should hold themselves exclusive. For instance, Lincoln Park does not hesitate to propose that no player should be eligible to serve on the team who is a member of any other golf or country club.

Our own Griffith Park club has not reached quite that stage of hauteur they would be content if no player who was a member of any other team of a private club were excluded. And this rather from a point of view of the golf involved.

When the association is formed each club will contribute to a perpetual trophy and there will be a healthy intercommunion of municipal souls. We have always felt that the international peace of the world would come about through the golfers—and here they have worked around to the cities after beginning with the countries. A few more years of international golf and war, other than a fierce team match, would be unthinkable.

ERNIE CLARK IS MARRIED MAN.

Ernie Clark is a benedict. He was married to Alma E. Fleming of Hollywood yesterday morning. He almost made himself a nervous wreck trying to have the knot tied.

He came down to the Courthouse at 9 o'clock and asked for a license, but forgot such a small matter as to bring the bride-to-be along. The ceremony was to take place at 10 o'clock. He rose frantically down Broadway to his friend Billy Cole. The latter grabbed a taxi, tumbled Clark into it. A wild ride to Hollywood resulted. The bride-to-be was hurried into the machine and a wilder ride to the Courthouse and back again followed. But the wedding came off on schedule.

Tonight Mr. and Mrs. Clark are on their way to the exposition at San Francisco.

Ernie Clark is a popular member of the L.A.A.C. and was at one time Pacific Coast welterweight amateur boxing champion. He said on leaving that his fighting days were left behind him.

THREE BLUE FIN TUNA LANDED.

[SPECIAL CORRESPONDENCE.]

AVALON (Cal.) June 21.—W. C. Boschen of New York brought to gaff three blue-fin tuna while fishing near Seal Rocks today. The respective weights of the fish were 70½ pounds, 40 pounds and 30 pounds. The fight with the largest fish lasted over one hour. Mr. Boschen is already a member of the Tuna Club.

Immediately the report was brought to Avalon that the fish were again in the vicinity almost every boat in the bay was under charter to go after the school of fish. The school from which Mr. Boschen captured his three fish was said to be the largest one seen in these waters for many years.

DURFEE MAKES RACING PAY.

[BY DIRECT WIRE—EXCLUSIVE DISPATCH]

SAN FRANCISCO, June 21.—The honors of the exposition light harness meeting just closed were carried off by Will G. Durfee of Los Angeles, California's premier driver. He was by far the biggest money winner, carrying off over $17,000 of the $100,000 distributed in stakes and purses.

Durfee achieved the honor of winning the $20,000 pacing stake, the richest ever set up in this country, with Clarence J. Berry's White Sox, and was second in the $30,000 trotting stake with Virginia Barnetta. In these two events alone he won over $12,000. The clever Southern Californian was unfortunate in having some of his horses go wrong in training.

After spending a few days here Durfee will ship his string to Los Angeles. He will also take along the horses of W. M. Savage that will train in the South.

Athletics Put a Decided Crimp in Yank's Winning Streak

Big League Ball.

YANKEES DROP DOUBLE HEADER.

Athletics Take Advantage of Poor Pitching.

Mack Makes Wholesale Shift in the Opener.

Four Runs Made on One Hit in Fifth.

[BY A. P. NIGHT WIRE.]

PHILADELPHIA, June 21.—Bad pitching by New York twirlers gave Philadelphia two victories today, 7 to 6, in ten innings, and 13 to 7. In the first game the home team scored four runs in the fifth inning and made only one hit, a double by Walsh, and in the second inning of the closing event secured only two singles and yet tallied five runs. In the eighth inning of the opener Manager Mack sent in four pinch hitters and when the ninth inning started his line-up was almost completely changed, Lapp and McInnis being the only players to remain in their positions. This game was won in the tenth on McInnis's single, Keating's wild throw on Davis's bunt, and Keating's wild pitch:

The scores:

First game:

NEW YORK.

	AB.	R.	BH.	PO.	A.	E.
Walsh, cf	4	1	1	2	0	0
Pipp, 1b	5	0	0	11	0	0
Baker, 3b	5	0	0	1	3	0
Pratt, ss	5	0	0	2	3	0
Gilhooley, lf	5	0	0	1	0	0
Keating, rf	5	1	1	1	0	1
Hannah, 2b	5	0	1	3	4	0
Caldwell, p	3	0	0	0	2	0
Totals	37	2	3	30	12	1

—Batted for Caldwell in tenth.

—Runs not when winning run scored.

PHILADELPHIA.

	AB.	R.	BH.	PO.	A.	E.
Walsh, cf-2b	5	2	2	2	1	0
Lapp, rf	5	1	1	1	0	0
Walker, lf	5	0	0	2	0	0
Barry, 2b	4	0	0	3	3	0
Murphy, cf	4	0	0	2	0	0
McInnis, 1b	5	1	1	11	0	0
Dugan, 3b	5	0	0	1	3	0
Davis, ss	5	0	1	2	3	0
Bressler, rf	0	0	0	0	0	0
Bush, p	4	0	0	0	3	0
Totals	39	4	5	24	13	0

—Batted for Bressler in eighth.

SCORE BY INNINGS.

New York	0	0	0	0	2	0	0	0	0	0	2
Philadelphia	0	0	0	0	4	0	0	0	0	1	5

SUMMARY.

Two-base hits—Walsh, Strunk, McInnis, Baker. Home run—Walsh. Stolen bases—Walsh, Lapp, Walker, Barry, Murphy, Davis, Keating, Hannah. Sacrifice hits—Barry, Bush. Double plays—Walsh, Barry and McInnis; Davis, Barry and McInnis. First base on balls—Off Caldwell, 1; off Bush, 1. Left on bases—New York, 7; Philadelphia, 7. Hit by pitcher—By Caldwell, 1; by Bush, 1. Umpires—Dineen and Nallin.

Second game:

NEW YORK.

	AB.	R.	BH.	PO.	A.	E.
Walsh, cf	4	0	0	2	0	0
Pipp, 1b	4	0	1	12	0	0
Baker, 3b	4	0	0	0	2	0
Pratt, ss	4	0	0	2	3	0
Gilhooley, lf	4	0	0	2	0	0
Keating, rf	4	0	1	1	0	0
Hannah, 2b	4	0	0	2	3	0
Ruether, p	2	0	0	0	0	0
Boehler, p	0	0	0	0	0	0
Caldwell, p	0	0	0	0	0	0
Totals	30	0	2	21	8	0

—Batted for Ruether in eighth.

PHILADELPHIA.

	AB.	R.	BH.	PO.	A.	E.
Walsh, cf	4	1	1	2	0	0
Lapp, rf	4	1	1	1	0	0
Walker, lf	4	0	0	2	0	0
Barry, 2b	4	0	0	2	3	0
Murphy, cf	4	0	0	2	0	0
McInnis, 1b	4	0	0	12	0	0
Dugan, 3b	4	0	0	1	2	0
Davis, ss	4	0	0	2	3	0
Bressler, rf	0	0	0	0	0	0
Bush, p	4	0	0	0	3	0
Totals	36	2	2	24	11	0

—Batted for Bressler in eighth.

SCORE BY INNINGS.

New York	0	0	0	0	0	0	0	0	0	0	0
Philadelphia	0	0	0	0	0	0	0	0	0	1	1

SUMMARY.

Two-base hits—Walsh, Lapp. Stolen bases—Walsh, Lapp, Walker, Barry, Murphy, Davis, Keating, Hannah. Sacrifice hits—Barry, Bush. Double plays—Barry and McInnis; Davis, Barry and McInnis. First base on balls—Off Ruether, 1; off Boehler, 1; off Caldwell, 2; off Bush, 1. Left on bases—New York, 4; Philadelphia, 7. Hit by pitcher—By Ruether, 1; by Bush, 1. Umpires—Nallin and Dineen.

RED SOX DIVIDE WITH SENATORS.

[BY A. P. NIGHT WIRE.]

WASHINGTON, June 21.—Boston and Washington divided today's double-header here, the visitors winning the first game, 5 to 3, and the locals taking the second, 6 to 5, in ten innings.

Hard hitting enabled the Red Sox to take the first contest. Shaw was driven from the box in the first inning and Gallia and Hopper were ineffective.

Boston used sixteen men in the second game, trying to overcome a five-run lead which Washington obtained off Shore in the third inning. Milan's muff of Gardner's fly with two out, paved the way for tying the score in the ninth. The locals won out in the tenth, when Milan beat out an infield hit, was sacrificed to second and scored on Morgan's single.

The scores:

BOSTON.

	AB.	R.	BH.	PO.	A.	E.
Shaw, p	2	0	0	0	0	0
Gardner, 3b	5	0	1	1	2	0
Hooper, rf	5	1	2	2	0	0
Lewis, lf	5	1	2	2	0	0
Scott, ss	5	0	0	1	3	0
Speaker, cf	5	0	0	3	0	0
Hoblitzell, 1b	5	0	1	10	1	0
Barry, 2b	5	0	0	2	4	0
Thomas, c	4	0	0	4	0	0
Totals	36	2	6	25	10	0

—Batted for Shaw in eighth.

SCORE BY INNINGS.

Boston	0	0	0	0	0	0	0	0	0	0	2
Washington	0	0	0	0	0	0	0	0	0	1	3

SUMMARY.

Two-base hits—Hooper, Lewis, Milan. Stolen bases—Hooper, Lewis, Milan, Gandil, Foster. Sacrifice hits—Foster, Shaw, Gardner, Hooper, Lewis, Scott, Speaker, Hoblitzell, Barry, Thomas, Gallia, Harper. Double plays—Gandil and Foster; Gardner, Barry and Hoblitzell. First base on balls—Off Shaw, 1; off Gallia, 2; off Harper, 1. Left on bases—Boston, 7; Washington, 6. Hit by pitcher—By Gallia, 1. Umpires—Dineen and Nallin.

Second game:

BOSTON.

	AB.	R.	BH.	PO.	A.	E.
Cady, rf	5	0	1	1	0	0
Hooper, rf	5	0	0	1	0	0
Lewis, lf	5	0	1	2	0	0
Scott, ss	5	0	0	1	3	0
Speaker, cf	5	0	0	3	0	0
Hoblitzell, 1b	5	0	1	11	0	0
Barry, 2b	5	0	0	2	4	0
Thomas, c	4	0	0	4	0	0
Collins, p	0	0	0	0	0	0
Carrigan, xx	1	0	0	0	0	0
Cheney, p	0	0	0	0	0	0
Mays, p	2	0	0	0	1	0
Totals	42	0	3	25	8	0

—Batted for Cheney in eighth.

xx—Batted for Collins in eighth.

—Runs not when winning run scored.

WASHINGTON.

	AB.	R.	BH.	PO.	A.	E.
Moeller, cf	5	0	0	1	0	0
Foster, 3b	5	0	0	0	2	0
Shanks, rf	5	0	0	1	0	0
Milan, lf	4	1	1	2	0	0
Gandil, 1b	4	1	1	11	0	0
Morgan, 2b	4	1	1	2	3	0
Williams, ss	4	0	0	1	3	0
Ainsmith, c	4	0	1	6	0	0
Mitchell, cf	4	1	1	2	0	0
Shaw, p	0	0	0	0	0	0
Gallia, p	0	0	0	0	0	0
Harper, p	1	0	0	0	0	0
Johnson, xxx	1	0	0	0	0	0
Totals	37	4	5	27	8	0

—Batted for Gallia in 7th.

xxx—Batted for Harper in ninth.

SCORE BY INNINGS.

Boston	0	0	0	0	0	0	0	0	0	0	0
Washington	0	0	0	0	0	0	0	0	0	1	1

SUMMARY.

Two-base hits—Lewis, Milan, Gandil, Morgan, Mitchell. Stolen bases—Cady, Lewis, Scott, Speaker, Hoblitzell, Barry, Thomas, Moeller, Foster, Shanks, Milan, Gandil, Morgan, Williams, Ainsmith, Mitchell, Gallia. Sacrifice hits—Cady, Hooper, Scott, Speaker, Hoblitzell, Barry, Thomas, Collins, Carrigan, Cheney, Mays, Moeller, Foster, Shanks, Milan, Gandil, Morgan, Williams, Ainsmith, Mitchell, Shaw, Gallia, Harper. Double plays—Williams, Morgan and Gandil; Scott, Barry and Hoblitzell. First base on balls—Off Collins, 1; off Cheney, 1; off Mays, 1; off Gallia, 1; off Harper, 1. Left on bases—Boston, 7; Washington, 7. Hit by pitcher—By Mays, 1. Umpires—Nallin and Dineen.

PIRATES WIN IN THIRTEENTH, 4-3.

[BY A. P. NIGHT WIRE.]

PITTSBURGH, June 21.—Pittsburg defeated Philadelphia today, 4 to 3, in thirteen innings. The winning run came on a single by Collins, Bancroft's error and a single by Hinchman. The Pirates gained an early lead but the visitors tied the score at two each in the ninth on doubles by Cravath and Luderus. In the twelfth Philadelphia scored a run on a pass, a sacrifice fly and Niehoff's single. Pittsburgh came back in the same inning and scored a run on two passes and Murphy's single. The locals' first run was a homer by Wagner.

The score:

PHILADELPHIA.

	AB.	R.	BH.	PO.	A.	E.
Bancroft, ss	6	0	1	2	3	1
Byrne, 2b	5	0	0	2	3	0
Niehoff, rf	6	0	1	2	0	0
Cravath, lf	5	2	2	2	0	0
Luderus, 1b	5	1	1	11	0	0
Paskert, cf	5	0	0	3	0	0
Killifer, c	5	0	0	7	1	0
Mayer, p	0	0	0	0	0	0
Dugey, p	0	0	0	0	0	0
Rixey, p	0	0	0	0	0	0
Chalmers, p	1	0	0	0	0	0
Totals	43	3	5	30	7	1

—Batted for Mayer in eighth.

—One out when winning run scored.

PITTSBURGH.

	AB.	R.	BH.	PO.	A.	E.
Carey, rf	5	0	0	2	0	0
Collins, cf	6	1	2	3	0	0
Baird, 3b	5	0	0	1	2	0
Blackburne, ss	5	0	0	2	3	0
Wagner, lf	5	1	1	1	0	0
Viox, 2b	5	0	0	1	3	0
Schmidt, 1b	5	0	0	11	0	0
Hamilton, c	5	0	0	6	0	0
Cooper, p	5	0	1	0	3	0
Adams, p	0	0	0	0	0	0
Meadows, xx	1	0	0	0	0	0
McCalmont, p	0	0	0	0	0	0
Murphy, x	1	0	0	0	0	0
Totals	48	2	4	30	11	0

—Ran for Olson in twelfth.

xx—Batted for Adams in tenth.

SCORE BY INNINGS.

Philadelphia	0	0	0	0	0	0	0	0	2	0	0	1	3
Pittsburgh	0	0	0	0	0	0	0	0	2	0	0	1	4

SUMMARY.

Two-base hits—Cravath, 2; Luderus, Baird, Johnston, Wagner. Three-base hit—Viox. Home run—Wagner. Sacrifice hits—Niehoff, Hamilton, Cooper. Stolen base—Bancroft. Double play—Bancroft to Byrne to Luderus. First base on balls—Off Cooper, 2; off Rixey, 1; off McCalmont, 1. First base on errors—Philadelphia, 2. Left on bases—Philadelphia, 7; Pittsburgh, 7. Hit by pitcher—By Rixey, 1; by Cooper, 1. Struck out—By Cooper, 3; by Rixey, 2; by McCalmont, 1. Wild pitch—Rixey. Umpires—Klem and Chill.

POOR MARKSMANSHIP.

[BY A. P. NIGHT WIRE.]

SAN DIEGO, June 21.—Exhibiting the poorest marksmanship they have shown in five years the torpedo-boat destroyers Stewart, Perry, Preble, Truxtun and Paul Jones have completed their target practice on the southern drill grounds off the Coronado Islands. An examination of the targets show but twenty-two clean hits out of 189 shots. The firing took place at a range of 1200 yards with the rapid-fire guns, the destroyers steaming at a speed of eighteen knots. As a result of the poor showing there is little likelihood of the trophy pennant being awarded to one of the Pacific destroyers this year.

HYGIENIC BANQUET.

[LOCAL CORRESPONDENCE.]

GLENDALE, June 21.—Several hundred members of the W.C.T.U. of Southern California will be entertained at the Glendale Sanatorium Tuesday, June 29, with a scientifically hygienic banquet. No meat will be served and, needless to say, no wine. Yet both of these necessaries of the ordinary banquet will be so artfully copied that no one will know the difference. After the dinner an entertainment will be given in the High School.

MARTINONI IS STILL AN OAK.

[BY DIRECT WIRE—EXCLUSIVE DISPATCH.]

SAN FRANCISCO, June 21.—Before departing for Salt Lake for two weeks trip on the road, Manager Rowdy Elliott of the Oakland team withdrew the notice of release that had been given to Martinoni and took the pitcher along.

Martinoni was only last week handed his release, and it was then given out that he would be handed over to the Seattle team in the Northwestern League. Since that time a new manager has taken hold of the Oakland team, which may account for the change of fortune for Martinoni.

Don't sling it

But jab the bull. Senor Tomas Ibarra of Bilbao, Spain, a noted bull fighter, showing how he will put in finishing touches on the bull in the big bull fight to be staged at the stadium next month.

Miss Fanny Durack, world's champion woman swimmer of Australia, who is to take part in the Panama-Pacific events at San Francisco beginning July 19, holds many records. She first sprung into prominence in 1910 and in 1912 represented Australia at the Olympic games in Sweden and was crowned with a laurel wreath by the King of Sweden. She holds these world's records: 50 yards in 28s, 100 yards in 1:06; 150 yards in 1:54 1-5; 200 yards in 2:59 2-5; 300 yards in 4:12; 500 meters in 4:47 2-5; 440 yards in 6:17; 800 yards in 7:32; 880 yards in 12:53; 1220 yards in 19:31; 1760 yards in 26:08.

Delaware has one automobile to every eighty-six persons living in the State. This is slightly below the average for all the States in this country, which is one automobile to every fifty-six persons. Delaware stands twenty-ninth in the list of forty-eight States in this respect.

Throwing It?

BULL FIGHTER HERE TO SHOW HOW IT IS DONE.

WITH Thomas Ibarra, the celebrated bull fighter from Bilbao, Spain, and his corps of picadors, matadors and banderilleros on the ground, rehearsals will be commenced this week for the big bull fight scenes in the fourth act of "Carmen," which the 1915 General Committee, in connection with the Jesse L. Lasky Feature Play Company, will stage at the Stadium on July 10 and 11.

Ibarra has fought the bull in all of the larger cities of Spain and Mexico, and promises to reproduce faithfully in every detail the scenes described in the last part of Bizet's world-famous opera.

With Geraldine Farrar in the role of the Spanish beauty, "Carmen," the production will be the most elaborate outdoor spectacle ever attempted, and it will be the first opportunity given the public to see a really big feature photoplay produced.

Jesse L. Lasky, head of the Jesse L. Lasky Feature Plays Company, announced yesterday that he intended to place his chief director, Cecil de Mille in charge of the spectacle.

"We intend to make the event Los Angeles' official welcome to Miss Farrar," Director-General Perkins announced yesterday. "It will be made a municipal event with Mayor Rose, Mayor-elect Sebastian, the police and fire chiefs, and Executive Committee of the 1915 General Committee as representatives. A special floral spectacle with scores of children taking part will form a portion of Los Angeles' formal greeting to Miss Farrar."

FEDERAL LEAGUE.

NEWARK NOSES OUT REBELS, 3-2.

[BY A. P. NIGHT WIRE.]

NEWARK (N. J.) June 21.—Newark defeated Pittsburgh today, 3 to 2. The score:

Pittsburgh, 2; hits, 9; errors, 1.
Newark, 3; hits, 10; errors, 1.
Batteries—Hearn, Dickinson and Berry; Falkenburg and Haridon.

BUFFALO LOSES TO PACKERS, 9-5.

[BY A. P. NIGHT WIRE.]

BUFFALO, June 21.—The poor support given to Bedient by the local team in the early part of today's game was largely responsible for Kansas City's 9 to 5 victory. Roxey Roach, lately of the Toronto Internationals, appeared in a Buffalo uniform at short today. Score:

Kansas City, 9; hits, 16; errors, 1.
Buffalo, 5; hits, 11; errors, 3.
Batteries—Cullop and Easterly; Bedient, Marshall and Blair.

SLOUFEDS DOWN TIPTOPS, 8 TO 2.

[BY A. P. NIGHT WIRE.]

BROOKLYN, June 21.—St. Louis gave Davenport a five-run lead today by securing two doubles, two singles and two passes off Seaton in the first inning. Davenport pitched great ball and received errorless support, winning easily 8 to 2. Deal's batting and Johnson's fielding featured. Score:

St. Louis, 8; hits, 14; errors, 0.
Brooklyn, 2; hits, 9; errors, 2.
Batteries—Davenport and Hartley; Seaton and Land.

HOMERS BEAT WHALES, 7 TO 2.

[BY A. P. NIGHT WIRE.]

BALTIMORE, June 21.—Home runs brought about Chicago's defeat by Baltimore today, 7 to 2. Knabe's drive over the left field fence with one on tied the count in the sixth inning. In the seventh Duncan was walked purposely, filling the bases, and Zinn then hit into the right-field bleachers, cleaning up. Bender pitched wall throughout. Score:

Chicago, 2; hits, 3; errors, 1.
Baltimore, 7; hits, 8; errors, 1.
Batteries—Prendergast and Fischer; Bender and Owens.

Startling in the Extreme.

(Continued from First Page.)

ridiculous," said Manager Kirkpatrick of Occidental. "The conference is here to say and any talk of its going to the wall is pure gossip."

A good many conference authorities are of the opinion that the southern aggregation will be better than ever next year. And some of them predict that U.S.C. will be around knocking on the back door before many decades roll by.

Things seem to be shaping up very nicely and Southern California is in line for a peach of a conference in the near future.

THOSE PRESENT.

At the official meeting of Occidental and Pomona, Dr. Baer, Dr. Blaisdell, "Doc" Williams, Russell, Manager Hawley, Prof. Esterley, Dr. Sherrin and Manager Kirkpatrick were present.

The sentiments of most of those present were very much the same as far as the meeting was concerned. Dr. Baer said, "See 'Doc' Williams." Harley said, "See 'Doc' Williams." Kirkpatrick remarked, "See 'Doc' Williams," etc., etc.

The actual business of "signing up" has not been taken up very thoroughly but some definite results are predicted for the next few days.

WINS AFTER ALL.

[BY DIRECT WIRE—EXCLUSIVE DISPATCH.]

EL CENTRO, June 21.—When Abe Lee, the likeable homespun surveyor of the desert portrayed in "The Winning of Barbara Worth" did not win the heroine of the novel through the exigencies of the plot and the heartlessness of Harold Bell Wright, many of that author's feminine fans were disappointed. If it were for the future hearts ease of that desert-tanned hero, those romantic readers may find some consolation in this epilogue—that the original of the character, Elton H. Gaines, a pioneer engineer of the valley, last night wedded one of the popular young women of El Centro, Miss Luey E. McDowell, "Pete" and his bride left for a honeymoon on the coast.

TWO MEXICANS KILLED.

[BY DIRECT WIRE—EXCLUSIVE DISPATCH.]

CALEXICO, June 21.—Two dead Mexicans were found along the line of the Expee last night. One, believed to be Abudio Jiminez, was found north of here, dead by a stab in the breast. His body had been carted to a ditch near the railroad and there dumped. The second, Juan Quintro, a cantaloupe picker, was decapitated by the night train near Brawley.

GRAHAM, GOLFER, KILLED AT YPRES.

[BY ATLANTIC CABLE AND A. P.]

LIVERPOOL, June 21, 10:15 p.m.—Capt. John Graham, famous as an amateur golfer, has been killed at Ypres in a charge against the Germans by the Liverpool Scottish Brigade.

Capt. Graham last year playing for the Royal Liverpool Golf Club, won the St. George's grand challenge cup at Sandwich.

BILLIARDS

Poole and [illegible] very close and [illegible] bankers' pocket [illegible] night at the [illegible] the latter won by an [illegible] tals of 50 to 46. [illegible] Woodward secured [illegible] balls.

Poole scratched [illegible] making ten counters [illegible] absence might have [illegible]

TIMES DIRECTORY of Automobile

Buick — Cadillac and Paige Agency, Twelfth and Main Streets. Main 6700

Metz — Metz touring model 22B8 fully equipped F.O.B. Los Angeles. Now on exhibition. Studebaker equipment. METZ COMPANY, 116 West Pico. Main 944

Moon and Lexington — Lynn C. Bruce, Pres. and Gen. Mgr. Main 877

Times Directory of Motor Trucks

Moreland — DISTILLATE MOTOR TRUCKS. Manufactured in Los Angeles. Moreland Motor Truck Co., North Main at Ave. 21

Times Directory of Automobile Tires

SAVAGE TIRES — Main at 23rd. Ave. 23

"La marca de nacimiento no debilita al atleta."

[A birth-mark makes an athlete none the weaker.]

To this information you are welcome. Last Friday night as I was choosing one of my favorite Van Dycks, the salesman said to me:

"I am pleased to see you pick one with the green and yellow spots. Some men do not wish such cigars; they think the spots a defect."

So I thought to myself, it is my duty to tell my audience what I know. A man is none the weaker for a birth-mark. A cigar is even better when it has these spots. It generally burns more evenly.

Yellow spots come thus: Upon the growing tobacco plant the rain falls. After the shower, the warm Cuban sun swiftly dries the drops. On some leaves are left behind those yellow circles. It is a mere coincidence that these spots come most easily to the leaves which burn the best.

Greenish spots are found on much of the lighter tobacco. They tell nothing save that the leaf will burn more plentifully than most.

And this is true of *all* cigars.

So I prise particularly those Van Dyke Cigars upon which I find here and there the spots of which I tell you.

Van Dyke

Havanas—all Havana—Spanish made

Two for a quarter and up

M. A. Gunst & Co., Inc., Distributors

GOODYEAR'S RUBBERIZED RAINCOATS FOR MEN AND WOMEN
324 South Broadway

$10 Watches

ever, Mr. Wad is Still in the Market for a "Comedy Lead"! By Gale.

Holding Art.

E HOLDS TTERS DOWN.

Percentages are Rather Slim.

Ranks Second to Angel Twirler.

Hit Harder this Year.

HIKER HERE ON LONG TRAMP.

Capt. Weber arrived here yesterday, having tramped around South America. He left New York City in 1911 and since then has walked down the Atlantic Coast, around Cape Horn and up the Pacific. The distance he has covered on foot is 29,000 miles. He is on his way back to New York now.

Weber is the only survivor of the five men who started to tramp around the continent three years ago. He has been attacked by reptiles and slept in fever swamps. He showed the effect of his hardships yesterday and had not fully recovered from his fight with the desert.

He has worn out forty-seven pairs of shoes and used 372 boxes of matches. He said that the only savages in South America were the "white savages."

Exclusive.

SECRETARIES IN SESSION, ALSO.

YEARLY BUSINESS OF BODY IS DISPATCHED WITH VIM.

Executive Officer of National Association of Real Estate Exchanges Warmly Applauded for Message Full of Ginger—Detroit Man Chosen President for Coming Year.

Following the close of the morning programme yesterday the secretaries of the various realty boards of the National Association of Real Estate Exchanges held a little convention of their own at the Athletic Club. The affair was the fourth annual conference of the secretarial organization, which is a complete association in itself within the larger body.

Stanley L. MacMichael, secretary of the Cleveland Real Estate Board and president of the Secretaries' Association, presided, while Harry Clough, secretary of the Detroit Realty Board, was secretary of the conference in the absence of Arthur C. Leuder of Chicago. The programme consisted of both addresses and discussions.

The secretaries and their proxies to the number of fifty were welcomed by Philip D. Wilson, secretary of the Los Angeles board. President MacMichael responded and also gave an outline of the work of the organization. Mr. Clough called the roll.

Thomas Ingersoll, executive secretary of the National Association, gave a short talk full of ginger. He was warmly applauded when he announced that the association has grown to include ninety-one boards, with a total of 6064 members, and attributed that growth in a large measure to the efforts of the energetic secretaries.

Others speaking were Horace G. Hamilton, member of the Governing Committee of the Los Angeles Realty Board; Leslie E. Burks, secretary, San Francisco Real Estate Board; Arthur B. Hall, secretary Chicago Real Estate Board; E. F. MacDonough, executive secretary St. Paul Real Estate Exchange; H. A. Spencer, executive secretary Kansas City Real Estate Board; James B. Drake, secretary Birmingham Real Estate Association; Carroll Taylor, secretary Lexington, Ky., board; John Dean, president of the Memphis board; Harry T. Clough of the Detroit board; A. L. Creigh, secretary Omaha board, and Frank Boardman, secretary Milwaukee board.

Harry T. Clough of Detroit was elected president for the coming year.

FAVOR A MAYOR AND A COUNCIL.

DEFINITE STEP IS TAKEN BY FREEHOLDERS AT WORK ON CHARTER.

The form of city government provided in the proposed new charter to be submitted at the next election will call for a Mayor and a City Council, according to the decision of the Board of Freeholders last night. This decision, however, was on a motion that did not include powers and duties of these officers, or term of election.

Only ten members of the board were present and the vote for a Mayor and Council was eight to two. Ayes were D. J. Coyne, G. H. Dunlop, S. C. Graham, W. M. Humphries, Milbank Johnson, J. S. Mitchell, C. E. Locke and Harry Andrews. Voting no were G. W. Downing and H. W. Reed.

The board decided to meet each Monday, Thursday and Friday night. The special subject Thursday is the legislative body.

Flustered.

PALO ALTO IS SOME WORRIED.

And Therefore Seeks Light on Situation.

Wants to Know How We Stand for Rugby.

Circular Letter Sent to High Schools.

"Jumbo" Morris sends the following letter to The Times. It is a circular affair which is being sent out all over the State of California. He also adds this note: "The Times is fighting Rugby. Are you good enough sports to print this letter on Rugby and knock it as hard as you can?" We print it without knocking:

PALO ALTO HIGH SCHOOL,
Palo Alto (Cal.) June 15, 1915.

The Principal, Athletic Advisers and Football Captain of any California High School.

Dear Sirs: The students of the Palo Alto High School take this means of seeking information in regard to the football situation in your locality, as well as of giving such information as they possess. In view of the importance of the sport in most high schools and of the uncertain and conflicting rumors as to the form that the game will take next year, we feel that this letter calls for no apology.

THE REASON.

We wish to know what the sentiment of your student body and the members of the team is toward Rugby and the American game. What effect has the kind of football played by your school upon the other forms of sport which take place during the fall semester? How does football affect the school spirit of your school?

As regards the senior clubs playing football in this vicinity, we understand that the University of California will take up the American game next fall.

At Stanford University we find that a partial schedule of Rugby games has been made out with the Olympic and Barbarian clubs and the Universities of Nevada and Santa Clara. Games will probably be scheduled with the Titans and a Palo Alto Rugby club, and the University of the Pacific, the University of St. Ignatius and St. Mary's College. The schedule is not yet complete, but the indications are that if the big game between Stanford and California is eliminated that more games of Rugby football will be played by senior clubs in this vicinity than ever before.

SCHEDULE.

For our own schedule we at present have a number of games for dates up to the beginning of our championship series which will last till nearly Christmas.

Elsewhere we have heard that the following prominent schools will continue to play Rugby: Berkeley, Oakland, San Jose, San Joaquin Valley schools, Pomona, Riverside, Manual Arts, etc. Would you kindly advise us if this list is incorrect, as we wish to have positive information?

In closing, we desire to say frankly that the Rugby game seems so much more suitable for high schools than the American game; that we cannot see how any school that is out for sport and is supporting true sporting principles can hesitate in its choice. We base our contention on six years' successful experience, in which the following advantages of Rugby have been emphasized:

SOME BOOSTS.

Qualities needed for best players: Speed, stamina and brains the essentials; weight, without the above, a handicap. Palo Alto teams have averaged as low as 145 pounds, some players weighing 120 to 125 pounds. The eastern champion high school team averaged over 180 pounds to the man in 1914.

Cost of having a good team: The best Rugby uniforms are inexpensive compared with the best suits used in the American game. Coaches are unnecessary; Palo Alto has not had a coach, other than the captain, for five years. Therefore this expense is saved. Medical expenses are practically nothing.

In five years Palo Alto has played about 300 games, of which 125 have been match games. The first-aid supplies for this time have cost about $30. Three bones have been broken, two bad dislocations and one case of blood-poisoning. These were the only serious cases which required a physician.

THE STYLE.

Style of play: Conditions of play are more elastic, since knowledge of signals is not necessary. The runner being unprotected in Rugby, must outwit or outspeed his opponent to succeed, while the runner in the American game must depend upon strength and adequate physical interference. The unsportsmanship of repeated combined attack upon a single weak player of the opposing line does not exist. Playing the ball and not the man is the essential feature of the true Rugby game. Individual voluntary teamwork instead of acting as a member of a directed combination. A sideline coach destroys a Rugby team's ability, but is the safeguard and common resort in the American form of football. Simultaneous thought and action are required in Rugby, as there are no stops in which plans can be made. Skillful combination as opposed to powerful combinations of weight and strength.

General advantages to schools: More fellows take part in play approximately half of the boys in our school practicing on the field. The quality of the other teams is increased by the training Rugby gives the player. The record of Palo Alto track and baseball teams since Rugby was introduced tends to prove this. Rugby does not exhaust the player and therefore does not prevent study after practice. Wealth and size of a school does not overcome athletic skill and power to the disadvantage of the small school, as the records of our school, which has 130 boys, will show.

General advantages and facts: Rugby is more satisfactory to the spectators, as attendance records of the intercollegiate games and the high school championship contests will show. The international character of the game tends to a greater national friendship. Teams have played here from South Africa, New Zealand, Australia and Canada. Two of these teams were world's champions. A large majority of the schools in California are playing Rugby. Improved interscholastic conditions have followed the introduction of Rugby into the schools of California. Rugby is a recreation and is played long after graduating from school or college. Almost all our alumni who played in school are still playing on club and college teams.

We desire you to most seriously weigh these facts in the event of your considering a change in the style of football you will play this coming year. Hoping to hear from you, we are

Very truly yours,
J. C. TEMPLETON,
GRANT ELAINE,
Captain.
W. K. MORSE,
Captain-elect.
EDWARD S. LODER,
Student Body President.
Faculty Advisers.
CHARLES S. MORRIS,
Student Body, Football Captain and Athletic Advisers of Palo Alto High School.

TOUGH LUCK FOR MR. OWEN WILSON.

While Owen Wilson was helping to win for the St. Louis Cardinals over the Giants on June 9, a thief broke into the Cardinal clubhouse, while Trainer Allen Wood slept, and stole Wilson's diamond ring valued at $450 and a stick pin worth $100. The interesting thing about the robbery is that Woody would be sleeping so sound with such a ball game going on outside the clubhouse.

Look Down on the World

from the eagle's home, and see below you peaks a-dazzle and cool green valleys, in

The Canadian Rockies

Mountain climbing, with real Swiss guides, is one of many recreations offered at the Canadian Pacific hotels at Glacier, Field, Lake Louise, Banff. Take the delightful circle tour through these mountains, via Kootenay Lake. Reached only by the

Canadian Pacific Railway

This tour may include a 360 mile boat trip on Puget Sound. Call or write for Booklet No. 1315. Take the 7000 Mile Alaska Boat Trip. Send for Booklet No. 1356

A. A. POLHAMUS,
General Agent, Passenger Department,
Canadian Pacific Railway,
708 South Spring Street,
Los Angeles, Cal.

Postponed.

FISHING CASE IS SET OVER.

Little Bear Lake Trout Must Wait a Week.

Owners Claim Right to Shut Out the Public.

Fishermen to Wage Legal Fight for Sport.

The long-awaited case to decide whether or not the Little Bear Lake is to be closed to the fishermen of Southern California, came up yesterday morning and was promptly postponed one week.

There is terrific agitation on concerning this case, and the local sportsmen are determined to fight the affair out to a finish to protest what they regard as their rights in the matter.

The lands surrounding the lake, with the exception of the highway bordering on it, is controlled by the Arrowhead Reservoir and Power Company, who seek to close the lake to all fishermen. The case is being fought by a high-minded citizen answering to the distinctive name of O. W. Smith, aided and abetted by George Cline, who is trying to raise funds for the case, and Game Warden Nolan.

The owners of the lake, it seems, allowed the State Fish and Game Commission to stock the lake with trout of various kinds, and now they propose to keep the fishermen out. This, the sportsmen claim, is against the law, as in accepting the trout from the State, they practically bound themselves to give the use of the lake free to all.

NORTHERN PACIFIC

TRAVEL
Eastward
THROUGH THE
Storied Northwest
via the
Great Northern Pacific S. S. Co.
between San Francisco and Astoria-Portland (meals and berth included), or "Shasta Rail Route" if you prefer. Through sleeping cars from Portland, Tacoma and Seattle to St. Paul, Minneapolis, Milwaukee or Chicago without change. View the most inspiring scenery—cross three ranges of rugged mountains, including the famous American Rockies—pass through the most fertile and productive districts—skirt the most magnificent streams and lakes. No extra fare charge for fast trains. Stop at

Gardiner Gateway
TO
Yellowstone National Park

Nature's own World's Exposition—spend a few days in America's only Government. It will be a most enjoyable vacation. Don't miss it on your eastern trip—get the land of inspiring wonders.
Write, call or phone for travel literature.
10 days stopover allowed in San Francisco on all one way tickets.

W. H. SWAIN, General Agent
250 South Spring St.
LOS ANGELES, CAL.

Northern Pacific Ry
Route of The Great Big Baked Potato

NORTHERN PACIFIC
YELLOWSTONE PARK LINE

The cool, clean way—not affording perfect travel comfort

"—the Store with a Conscience"

Why J. W. Gilmwood
Bdwy. at 6th
111 S. Spring

June 22, 1915.

Worth-it Suits

ANY sum you put into a suit here—$15, $20, $18, $25 or $30—gets you fitting style built into that real gold-stuph, VALUE.
—fitting style that stays.
—tailoring and material that wears.
—in other words, clothes that save you money.

Last in straws—the $2.50 SLY—low round-cornered crown—coarse braided straw.

¶

Wash cravats? See the pulchry DELPARK fifty-centers.

¶

Here's a hot dippy—our $2 to $5 BATHING SUITS.

CHEAPER THAN "OLD DOBBINS"

One of the men to whom we sold a Kissel Kar during 1912 came into our display room last week and said he wanted to show us a pretty sight out on the street.

It was his car—his 1912 Kissel that had covered 35,000 miles. Yet it looked almost as good as one of our new ones. We didn't understand it for a moment.

Then he told us. "Just had a coat of varnish put on her," he said.

That was ALL; not new paint. Just varnish. The job cost him less than twenty-five dollars.

But we had another big surprise coming.

"She's been running *every* single day since I got her two years ago," he added, "and in that time I've spent exactly $14 for repairs and adjustments."

An amazing record. Yet many other Kissels right here in the city have done just as well.

You can't buy automobile satisfaction cheaper than that.

We didn't try to sell this man a *new* Kissel Kar. His 1912 car is good yet for several years of the hardest kind of service.

Don't put your money in a "just-as-good" motor car. *Kissel Kar service is a certainty.*

Bodies, Kissel Kar 6-66, either two or four door, five-passenger, $1585; four-door seven-passenger, $1685; 6-48 Roadster, $1385, two or four door, five-passenger; $1585 for the three-door speedster, seat $1685 for the seven-passenger three-passenger, two or four door or seven-passenger, four-door, $1685 Kissel Kar, price $1585, seven-passenger four-door, f.o.b. Los Angeles.

PACIFIC KISSEL KAR BRANCH
Pacific Coast Distributors
1001-1009 South Olive Street
Home 10457 LOS ANGELES, CAL. Bdwy. 2982
San Francisco Oakland

Now reigns in realm of photoplay.

Geraldine Farrar, famous queen of the operatic stage, who is now starring with the Lasky company in a series of feature pictures which show her in some of her principal roles.

So the Story Goes.

MAGNATES OUT TO BREAK BALL PLAYERS' CONTRACTS.

[BY A. P. NIGHT WIRE.]

CINCINNATI, June 21.—That the long-time, "unbreakable," high-salary contracts given to many players to keep them from jumping to the Federals would soon get the acid test along the very lines on which the players were wont to make complaints concerning earlier contracts—those of equity—was the substance of a story published here today.

There will be an effort made by the major league magnates, so the story goes, to find out whether a player, armed with such a contract, can in law and equity hold the club to its heavy terms unless he (the player) renders in return such services as are commensurate with value received.

The Cincinnati club of the National League, so went the story, would make the first move along this line and two of the Red players are said to be affected. One of the players, it is said, has been given ten days in which to prove that he is the player of earlier days.

If he can deliver (and he must, in all fairness, be given the fullest possible chance to work,) he stays right where he is, with no complaint about his legal papers. If he fails down, he and his big contract together may be turned loose and then will come no doubt the test in law proceedings.

Time Limit.

CONTEST TO END NEXT SATURDAY.

DOORS WILL CLOSE AT SIX IN EVENING, NOT LATER.

Five Prominent Business Men to be Judges of Prosperity and Trade Competition—Standing of Contestants will be Published as the Final List, with Winners.

Remember, contestants, co-operating merchants and everybody interested in the Prosperity and Trade Contest, that the contest ends next Saturday night at 9 o'clock sharp. This does not mean 8:30 or 8:15 or even 8:01. Neither does it mean the contest manager is a grouchy old thing, if she is obliged to refuse a nice bundle of credits one second after 9 p.m. It simply means the Trade Contest must conform to the laws governing all contests and must close its doors at exactly the appointed hour.

However, parcels that are mailed before 9 o'clock next Saturday—the postmark will show the hour mailed—will be accepted when delivered at the contest office. It is imperative that for these last few days of the contest each contestant should come prepared to leave his or her credits, to be counted later if necessary. Have your parcels securely tied and marked with the name and address, with a complete list of the contents attached. Keep a duplicate list and if you desire that any of the credits be returned to you, make a special list of such credits.

The standing of the contestants will not be published again until the final report, showing the winners, which will be announced July 2. The formal presentation of the prizes—or orders for same—will take place on the second floor of the Times Building July 3 at 2 p.m.

The following gentlemen have kindly consented to act as judges for the contest: Otto Herbert Schons of the Maier Brewing Company, Emil Firth, real estate; E. L. Clymer of the Title Insurance and Trust Company; Will C. Heffelfinger of Hamburgers; E. W. Murphy of Johnson, Carvell and Murphy.

FAMOUS SCENES TO BE GIVEN.

BERNHARDT PROTEGE TO APPEAR IN FRENCH BENEFIT TONIGHT.

Mme. Yorska, protege of Mme. Sarah Bernhardt, supported by M. Jose Ruben, Mlle. Nana Defrance and M. E. Curtet, will appear at the Little Theater tonight in a repertoire of acts from the famous plays of Bernstein, Dumas and Rostand.

The programme in detail will be as follows: Second act of "Le Voleur" ("The Thief,") by Henri Bernstein; the fifth act of "La Dame aux Camelias," the chef d'oeuvre of Alexandre Dumas, and the third act of Edmond Rostand's "L'Aiglon." Besides these two dances will be given by Mlle. Yona Landoska, from the Theater de la Gaite Lyrique, Paris.

The plays will be given in French and for the benefit of the French Red Cross Society in California.

At Caerphilly (Eng.) sports held recently the tug-of-war contest was won by the Third Welsh, the team consisting of wounded men from the front, now recovered. They beat the Glamorgan police and the Fourth Cheshires, not losing a single pull against either team.

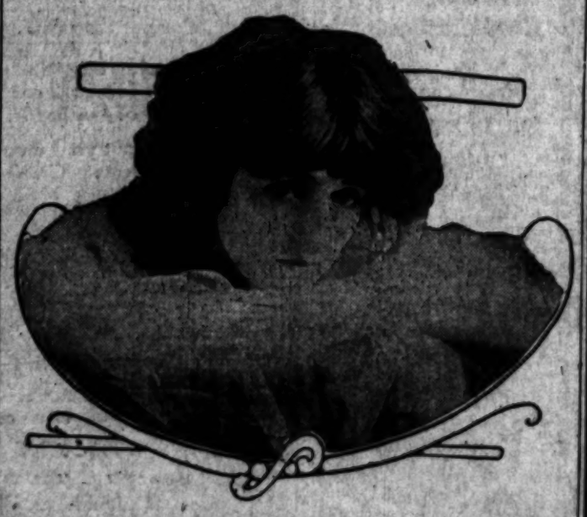

To appear at big benefit.

Mme. Yorska, noted actress and protege of Sarah Bernhardt, who will be seen in repertoire tonight at the Little Theater, to help in raising funds for the French Red Cross Association

He has a Big Job.

CONNIE MACK WORKING HARD TO GET WINNER.

Youngster Malone Now Playing Second Base in Place of Lajoie is Youngest Player in Big Leagues—Several of the Athletics' Hospital Candidates are Getting Back into the Game.

[SPECIAL CORRESPONDENCE.]

PHILADELPHIA, June 17.—Lewis A. Malone, the young second baseman who is playing brilliantly at the keystone position for Connie Mack, is the youngest ball tosser in the major leagues.

Malone was born in Baltimore, in the same house his parents reside today on March 5, 1897, which made him 18 years old three months ago.

If the Marylander maintains his present speedy clip, it looks as if he were going to repeat the experience of one Johnny Evers, of Troy, N. Y. Evers, who was no bigger than a mascot, joined the Cubs at the age of 18 years and made good from the start.

LOOKS GOOD.

He eventually became one of the greatest stars of the game. So far Malone has played every bit as good as Evers did in the same stretch of time after joining the Cubs.

Like Evers, Malone is a brainy, quick-witted boy. Few youth breaking in the major leagues show the finish, poise and confidence of the Marylander. When he made his debut, May 10, under the name of Ryan baseball sharps watched his smooth work and declared:

"That fellow is no collegian. He shows too much stuff for a rah-rah tosser."

A RAH-RAH.

But they were wrong. Malone gets his diploma from the Mount St. Joseph's College nine this week. Catholic colleges are noted for their wonderful ball players, and Malone is considered the best of this year's lot.

Malone flits over the ground with the quickness of a sandsnipe. In putting the ball on the runner he is an expert. If the throw from the catcher is anywhere near good Malone will make the tag. He is absolutely spike fearless and will give any player a battle.

Evers is this type of player, and this is another strong point in Malone's favor. In batting Malone appears to be reliable. His hitting, while not sensational, has been all that could be desired. He knows how to place the ball and engineer the hit and run. This speaks well for an 18-year-old youth.

Connie Mack's judgment on the batting ability of a ball player is seldom wrong. Asked for an opinion on Lewis's swatting ability, Connie replied: "Don't worry about that boy. He can hit."

Malone is 5 feet, 10½ inches high and weighs 178 pounds. He has broad shoulders and the keen eyes of the sharpshooter. He has a big pair of hands, and it is possible that he will be switched to third base when Lajoie's ankle mends. Third base is not new to the Maryland boy, for he played two seasons of summer ball at that position.

LIVES IN BALTIMORE.

Malone has lived in Baltimore all his life. His father is a trapshooter of big reputation, and has won many important gun events in the country of the terrapin. The son is also a crack shot, but he likes to bang at live birds and game instead of targets.

While it is too early to tell definitely just how valuable Malone is going to be to the Athletics, he has all the looks and manners of the rare infield find that comes to the major leagues once in one or two seasons.

MACK ON THE JOB.

Connie Mack is leaving no pebble unturned to rebuild the Athletics. The tall tutor himself is out every morning at Shibe Park, directing the drill. This is quite significant, since he has not bossed the morning work for many seasons.

But this year Connie is out every morning watching the practice. The park is none too big for the baseball candidates, there being more than forty on the field at the present time. Most of the newcomers are school or college players.

Mack gives personal attention to each tosser, and if he shows the stuff he is signed for future or immediate delivery. A number of independent players are also being tried. Jim Carney of the Point Breeze team is out every morning. With Kopf and Lear on the job, Mack has plenty of hot-corner candidates.

ANOTHER.

Conway of the Victrix Club also is being tested at that post. Wilson, who formerly caught for Northeast Manual, is another youth who is under the eye of the tall tutor.

It is easy to see that Mack is going the limit to buttress his team, and by developing several more valuable youths he will get the team whipped into winning shape before long.

LAPP HAS SLUMPED.

There was a time when Jack Lapp was considered the best hitting catcher in the American League. He was always sure to bat above the .300 mark, but in the last two seasons he has slumped.

But Lapp had a reign of terror with the stick last week that reminded fans of the days when the baldheaded marksman was one of the most reliable hitters on the team, especially in a pinch.

Lapp started to whale the ball Monday, and for the next four days, inclusive, belted the ball safely ten times for a percentage of .666. Perhaps this is an indication that Jack has recovered his old swatting recipe and that he will clout the ball as he used to do in previous years.

CRIPPLES RETURN.

McInnis, Schang and Strunk have been restored to the Mack line-up, but Lajoie is still unable to get in the game, and no time has been set for his return, for his ankle is slow mending.

After playing a handful of games Rube Oldring again left the line-up. He developed a lot of boils, and had to remain on his Jersey farm. Rube's batting was sorely missed in the Cleveland series, the Indians winning two out of the three games.

As the games lost were close contests it might have been different with Oldring in the line-up, for he has been hitting the ball hard.

This is the worst year in Connie Mack's career for wholesale injuries, Jack Barry being the only regular who has been able to stay in the line-up. All the others have been out more or less.

A GREAT CATCH.

The greatest catch ever seen was again made last week. Southworth, who joined the Cleveland team in this city, startled the fans when he caught Strunk's liner after a long cross-country sprint. To make the catch Southworth had to go at top speed. He speared the ball with one hand, and, after clasping it, skidded over the turf and turned a complete somersault.

Nobody thought he had the ball, but when they didn't see any bounding sphere roll to the scoreboard they knew then it had been caught. As further proof, Southworth held the ball up in the air after righting himself. It robbed Strunk of a home run.

Nearly every Athletic and Cleveland player pronounced it the best bit of fielding they ever saw. Southworth was a member of Jack Knight's Cleveland American Association team. Small of stature, he is a fast, energetic left-handed batsman who has a tantalising way of annoying a pitcher and working him for a pass.

"In retrenching all along the line Connie Mack is doing the right thing," said a club owner the other day. "The wise Mack," he went on, "as usual, a year ahead of everyone else. It took a lot of gall to do what he has done, but men who do big things usually accomplish great results. Connie has the courage.

"Mack saw the handwriting on the wall and went ahead and did for himself accordingly. Baseball as a whole will profit by his foresight, for every organization plans ahead for next year's start on everybody else.

"Anyway, you can't beat a man like Mack down, for there is no one in his class in digging up promising players. No temperamental player in any club over Mack's head is too resourceful in getting out of a hole. That's where he has it on the average tactician."

The Royal Canadian Yacht Club has decided to relinquish the honor conferred by the Patricia to the Chicago Yacht Club. It is the feeling of the members that they should not hold the international yacht races in the present time of war.

T. A. Boyle is now in the publicity service department of the Southern Pacific Company, and Stearns Company, and Vaughn has been promoted to the position of special attorney.

IMPORTANT DATE

State National Convention to Hear Edison Opening Proceedings July 15.

Announcement was made by the State National Committee yesterday that July 15 has been set as the date when it will hear the application of the City of Los Angeles and the Board of Public Service Commissioners to fix the compensation to be paid for that portion of the distributing system of the Southern California Edison Company, which the municipality proposes to acquire under condemnation proceedings.

The hearing will be held in this city, with Commissioner Edgerton presiding, and it is posted to occupy several days. The property is to be valued to secure a satisfactory basis for the municipal aqueduct power. The price will doubtless be strongly opposed by the Southern California Edison Company.

President Wilson's Conscience

vs.

Mr. Bryan's Conscience

While Mr. Bryan's dramatic exit from the Cabinet finds support in some quarters, THE LITERARY DIGEST for June 19th shows in its impartial, wide-spread summary of public opinion on the occurrence, that the country is solidly behind President Wilson and his demands from Germany, as expressed in the latest note.

One great American newspaper predicts that "The Imperial German Government will have difficulty in getting as angry over it as Mr. Bryan has."

Stirring events happen with kaleidoscopic rapidity these days. You *must* read THE LITERARY DIGEST to maintain a clear, mental outlook—to see all sides of great topics.

In addition to a notable presentation of the Bryan resignation and President Wilson's note to Germany, there is much that will claim attention in such features as:

Popular Approval of the Steel Trust Acquittal
Uncle Sam to Fight the Black Hand
England's Munition Muddle
Our Commercial Bad Manners
Women as Soldiers
Are Large or Small Families Best?
Have Savages Better Eyesight Than Ours?
How Germany Abates the Smoke Nuisance
Threatening China With Buddhism
Issuing Battle Commands by Telephone
Motor Traffic in Death Valley
A Great Artist and His Art—John W. Alexander
What Famous Philosophers Predict for the Future
British Struggles With Our Speech
What the Holy War Might Have Wrought
Must the Church Be Vulgar?

Every page of THE LITERARY DIGEST for June 19th possesses an interest for the average reader, covering, as the entire number does, the best and most important news in Science, Politics, Invention, Literature, Art, Religion, Education, Industry, Sport, Drama, etc. The selection of interesting photographs, cartoons, and maps makes a particular appeal.

Under date of May 7th, 1915, Hon. BRAND WHITLOCK, American Minister to Belgium, writes: "I have not been without it for years and just now especially I do not like to miss the use and profit of reading it each week."

Get Your Copy of The Literary Digest Today. News Dealers—10 Cents

The Literary Digest

FUNK & WAGNALLS COMPANY (Publishers of the Famous NEW Standard Dictionary.) NEW YORK

...ver-advancing Son...

...XXIVTH YEAR

...THUNDEROUS ... REALT...

...ive Minutes of C... President

...Fifteen Hundred Delegate... Open One of Year's Most I... High Tribute to California ... Men Who Have Made it V...

...UNDREDS of realty men from all parts of America filled Trinity Auditorium with a wild uproar of acclaim yesterday afternoon a few minutes before 5 o'clock, when President Shallcross of the National Association of Real Estate Exchanges walked unannounced down the aisle toward the platform. Mr. Shallcross had been expected at 2:30 o'clock, having wired the delegates to the big realty convention to that effect, but owing his unavoidable delay in Kansas City, when he was forced to abandon the Chicago special on account of the sickness of his wife. The disappointment over the second delay on his arrival had been keen.

R. A. Lovley of Detroit, one of the speakers participating in an interesting discussion of city subdivision activities, had just reached the climax in a glowing description of the achievements and resources of his home city when President Shallcross was escorted toward the front by President Misse of the local realty board. Loud cheering started at the back of the room and caught the speaker on the platform in the middle of a sentence. It lasted without interruption for nearly five minutes.

The association head insisted on Lovejoy's finishing his remarks before he then spoke a few words of greeting, promising to talk at greater length today. Then the meeting adjourned that the "tenderfeet" from the Rockies might have time to ...ake themselves before the big ...t of the evening, the introduction ...the rough life of the days of '49 at the Auditorium.

FAR AND WIDE.

...e breadth and almost the length ...f the auditorium was represented in the ...ge of cards that hung suspended ...m the rafters spanning the balconies of the auditorium. And beneath ...em, seated sat the delegates, much ...the old style of political caucus. ...ne from Tampa, Fla., sat near ...ne from Saskatoon, Can. That

N. B. Black...

Brassieres...

All Modern...

With the present day modes, the B... well dressed woman as is the co... plete to the last detail. This doll... other lines at prices ranging from ...

Brassieres at One Dollar of C... over embroidery, of Marquisette e... each.

Bust Confiners of treco mesh... under arm especially for stout fi... assortment of new Brassieres.

New Undermuslin...

We are introducing a clever und... line nainsook, comprising envelope ... sale. You will pronounce it the cle... comfortable piece of muslin underw... extremely pretty and dainty styles ... and in pink or blue and edged with ... $2.25 and $3.50.

Special Corset C... 50c to $2...

If we could only tell you in the p... looking these corset covers are, the l... Nearly a dozen styles and all new.

Clocked White Silk Ho... New Arrivals

We have received a new shipme... fashionable white silk stockings with h... been waiting for. Lisle lined so... weight, handsome, wearable—$1.

Extraordinary...

The towels we feature this week are ... many variety. They are so much be... price that you must see them to app...

Hemstitched Huck, all linen, 20x40, ...
Hemstitched Figured Huck, 25x41, ...
Hemstitched Damask, 21x40, at ...
Guest Towels, regularly 50c, at ...
Bath Towels, extra heavy, at ...
Hemstitched Huck Towels, all linen, ...
Six Yards Crash, all linen for ...

75c to $1.50 Draperies

75c to $1.50 Madras, 50-inch ...
$1.25 to $1.50 Raw Silk, 31-inch ...
$1.00 Sun Gauze, 50-inch ...
$1.50 Figured Satins, 31-inch ...
$1.00 and $1.25 Sun Fast, 50-inch ...

Odd lots, broken lines and short pie... left from the past season's selling; c... any drapery purpose. Sale Tuesd...

318-320-322 South ...

Pictorial City Sheet (11.)

"Advancing Southern Metropolis"

California and the Coast—10 Pages

The Los Angeles Times

XLIVTH YEAR. TUESDAY, JUNE 22, 1915.—EDITORIAL SECTION. POPULATION { By the Federal Census (1910)—319,198 By the City Directory (1914)—518,921

Acclaim.

THUNDEROUS WELCOME TO REALTY MEN'S CHIEF.

Minutes of Cheering for National President Shallcross.

Three Hundred Delegates from All Parts of America Mark One of Year's Most Important Gatherings with a Tribute to California Real Estate Men and the Land Who Have Made it Valuable.

HUNDREDS of realty men from all parts of America filled Trinity Auditorium with a wild uproar of acclaim yesterday afternoon for minutes before 5 o'clock, when President Shallcross of the National Association of Real Estate Exchanges walked unannounced down the aisle toward the platform. Mr. Shallcross had been expected at 2:30 o'clock, having wired the delegates to the realty convention to that effect, but his unavoidable delay in Salt Lake City, when he was forced to leave the Chicago special on account of the sickness of his wife. The disappointment over the second delay of the arrival had been keen.

A. Levley of Detroit, one of the men participating in an interesting session of city subdivision activities, had just reached the climax of a glowing description of the beauties and resources of his city when President Shallcross walked toward the front by President of the local realty board, cheering started at the back of the hall and caught the speaker on the platform in the middle of a sentence. It lasted without interruption for five minutes.

The ovation head insisted on Levley's finishing his remarks before he spoke a few words of greeting, preparing to talk at greater length later. Then the meeting adjourned that the "tenderfeet" from the Rockies might have time to acquaint themselves before the big banquet in the evening, the introduction to the rough life of the days of '49 at the auditorium.

FAR AND WIDE.

Nearly every state and almost the length of Canada was represented in the many banners and cards that hung suspended from the spanning the balconies of the auditorium. And beneath them sat the delegates, much after the style of political caucus. Here were from Tampa, Fla., sat near others from Saskatoon, Can. That country was exceptionally well represented, there being delegates present from Ottawa, Prince Rupert, Port Arthur, Victoria, Vancouver and numerous other points.

This decoration, if such a thing it might be called, stood out in bold relief against the hundreds of flags, the great seals of California and the motto and seal of the Los Angeles Realty Board that adorned the balustrades, the walls and hung from the ceiling. Nor were the palms, shrubs and flowers of California overlooked. There was an abundance of all these.

And an added floral tribute came all the way from Portland, Or., the community which has a strong candidate in the field for the national presidency in Dean Vincent. The enterprising northern aggregation had shipped 10,000 Killarney and other beautiful rosebuds for the opening and they arrived as fresh as though picked here with the morning dew still clinging to their petals. Every lady was given a bouquet that required an arm to carry, while every man was tendered a boutonniere.

SEAL OF FRIENDSHIP.

"Merely to seal our friendship with Los Angeles and prove the West united," said Mr. Vincent, the leader, who was one of the first presidents of the Royal Rosarians, who have won fame in every Pacific Coast community for their broad boost spirit. His candidacy is one having a fine foundation in past achievement, Mr. Vincent having been president of Portland Realty Board for two terms, member of the board of appeal, the executive committee and chairman of the civic bureau of the Portland Chamber of Commerce and also member of the board of appeal of the Building Department of the city.

Considerable feeling favoring a Pacific Coast man has been shown because with eighteen boards in Western America a national president has never been chosen from them. W. W. Mines is the other western man who is frequently mentioned as excellent presidential timber.

Two strong eastern candidates are

(Continued on Second Page.)

Chief of Realty Men and Possibilities.

National President Thomas Shallcross, Jr.,

Of Philadelphia, above; John J. Dowling, a candidate to succeed him, lower left; and Dean Vincent, Portland, suggested as the possible next president.

Scorcher.

REALTY MEN'S "SMOKER" HOTTER THAN ITS NAME.

TENDERFEET from the effete East, in the persons of the delegates to the Eighth Annual Convention of the National Association of Real Estate Exchanges, were given at Shrine Auditorium last night a glimpse of California as it was in the days before the realty men began to make it over into farms and town lots. It was strictly a "stag" affair, being by the verdict of all present "no place for ladies."

The event went under the innocent name of "smoker." It was all that and then some. "Scorcher" would come nearer to defining it.

Some time between Sunday evening and 8 o'clock last night Shrine Auditorium was transformed into a mining camp of the vintage of '49, peopled by all the desperate and picturesque characters of that bygone time. The illusion was perfect but for one thing—the army of tenderfeet. Bret Harte, with all his imaginative power, never could have pictured such a foregathering of the abandoned souls of the West and dudes from the East.

Along one whole side of the auditorium stood a row of shacks of disreputable mien. At one end of the street stood the First Chance Saloon; at the other that old-time refuge of the miners leaving town—the Last Chance. They were all there, Mother Grady's Boarding-house, the Hop Toy Laundry, the court of the justice of peace, the dance hall with its crowded bar, the Ketchum & Skinnem Land Office and Cooksley's barber shop. Across the wide floor were the Arizona Rooming-house and the calaboose.

GAMES, MUSIC, GUN PLAY.

The City and County Band, in cowboy chaps and sombreros, blared forth brassy airs, while over the floors galloped and whirled the reckless characters that had come back from

(Continued on Third Page.)

Well Done.

GENERAL CHANDLER, MAN OF SERVICE, DIES HERE.

BRIGADIER - GENERAL JOHN GORHAM CHANDLER, U. S. A. (retired) who gave all the years of his active life to the service of his country, died Sunday at his home in this city, No. 116 North Mariposa avenue. He was 84 years old.

Since his retirement from the army in 1895 Gen. Chandler has lived in this city, quietly but in a circle of devoted friends. These twenty years of residence in Southern California were in a sense the fulfillment of a desire born in 1855, when Gen. Chandler, then just graduated from West Point, passed through the pueblo of Los Angeles en route to the Presidio at San Francisco. At that time the city had just been surveyed by Gen. Ord.

Gen. Chandler was born near Lexington, Mass., Dec. 31, 1830. Passing his early life at the very place where the first blows were struck for American liberty, he ardently sought an appointment to West Point and entered the army school at the age of 17.

When the Civil War broke upon the country he was a lieutenant attached to the artillery, but was at once transferred to the Quartermaster Department of the General Staff, where he served throughout the war with faithfulness and credit to himself.

While moving from New York in company with a detachment of the Third Artillery the then Lieut. Chandler was among hundreds of persons rescued when the side-wheel steamer San Francisco sank off the northeast coast Dec. 24, 1853. Those on the ill-fated San Francisco were taken off by three vessels. Lieut. Chandler, with 192 others, was taken aboard the ship Antarctic and conveyed on her to Liverpool.

After the war Gen. Chandler served at most of the army posts in the country till reaching the age of retirement. He came at once to Los Angeles, establishing a home and connection with St. Paul's parish of the Protestant Episcopal Church, of which he was a vestryman.

He leaves a son, Logan B. Chandler, of No. 1041 Beacon street.

Funeral services will be held at 10 o'clock this morning at St. Paul's Pro-Cathedral and, with the interment, will be private.

MUD GOSSIPS NOT IN THIS.

Society Organized Opposing the Assailants of Our Public Officials.

Enter: The Anti-Mudslingers Society.

Under the name of The Clean Government Political League, an organization was perfected yesterday to uphold the integrity of all elective or appointive officers.

It is against the recall, against mudslinging, against the wagging gossip who is ever ready to impugn improper motives to public servants.

It stands for a reformation of the attitude of a certain percentage of the voters who always think ill of their public servants. It is for a renovation of the spirit, an upbuilding of confidence and a discouraging of evil influences.

The recent Sebastian fiasco, which nearly became a tragedy, may have had something to do with it. The officers of the new organization believe in giving all public officers the benefit of every doubt.

The league has opened offices at Nos. 514-15-16-17 San Fernando Building, will be permanent and will lend financial and moral support to any public officer charged with unseeming conduct.

Dr. George H. McNeill is president; S. V. Adkins, Robert R. Jones and Walter Dates, vice-president; Andrew Switzer, secretary, and Fred Cramer, treasurer.

As long as public officials are in office the league is for 'em.

Battle Royal.

NEW TERMINAL RATES OPPOSED.

APPLICATION FOR REHEARING MADE BY JOBBERS.

Action of Los Angeles Organization Expected to Precipitate a Strenuous Fight—Rail Schedules Soon to Take Effect do not Meet Water Competition.

Precipitating what is expected to develop into a battle royal of the rate-makers, an application was filed yesterday with the Interstate Commerce Commission by the Associated Jobbers of this city for a rehearing of the entire schedule of so-called terminal rates.

"The railroads will not meet water competition at all under the schedules which will become effective July 5 or 10," said Traffic Manager Gregson of the Associated Jobbers. "The schedules do not carry any reduced rates east of Chicago. This will prohibit the carriers from enjoying any portion of the tonnage now moving by water."

The rates promulgated provide reductions of from 10 to 20 per cent. on certain selected commodities moving in the territory denominated as "Chicago and west." The lack of corresponding reductions to points east of Chicago is due, according to Mr. Gregson, to the inability of the eastern and western lines to agree on a standard of reduction.

"It is patent," said Mr. Gregson, "that reduction in rates between interior points and Pacific Coast points is not meeting water competition. We are asking the Interstate Commerce Commission to permit the railroads to meet such competition in fact, not in theory."

LOCAL ISSUE.

Mr. Gregson stated further that he hopes to have the entire business section of Los Angeles designated as a terminal point. On this score the application recites that the amount of tonnage received by a city the size of Los Angeles should counterbalance the contention that this city is no more entitled to terminal-rate privileges than an interior city that has not constructed itself a harbor.

"The territory annexed to this city," said Mr. Gregson, "was so annexed for transportation, as well as commercial reasons. As the distributing center for a vast and growing territory, Los Angeles is entitled to terminal rating, if on no other score."

That the reduction in "Schedule C" rates that will become effective soon will be of little or no benefit to points, other than those removed from sea influence, was asserted by Mr. Gregson.

"There will be substantial reductions to these from Middle Western points," said Mr. Gregson. "We intend, however, to force corresponding reductions from here to these points, so as to hold the balance of trade equable between the East and the West."

That opposition to both a rehearing of the terminal rate cases and reductions in rates from here to interior points is expected was admitted by Mr. Gregson.

TEMPORARY VICTORY.

Word that the Associated Jobbers has scored a temporary victory in its campaign to prevent the steamship companies from advancing the sugar rate between San Francisco and this city was received yesterday by Mr. Gregson.

Following the State Railroad Commission's assumption of jurisdiction over all coastwise steamship rates, due to the United States Supreme Court's decision in the Wilmington Transportation Company's case, the water-carriers published tariffs in which the San Francisco-Los Angeles rate on refined cane sugar was advanced from $3 to $3.50 a ton. As most of our cane sugar comes to us from the northern port, the Associated Jobbers asked the State Railroad Commission to hold the rate-raise in abeyance until the case could be argued. This request has now been complied with.

Allender and Choate.

DEMAND RECOUNT OF MAYORALTY ELECTION.

"Whiffen Counted Out," says Petition Filed by Adherents.

Gross Irregularities in Counting, Tallying and Returning Vote Charged Against Election Officials — First Court Battle Set for Day of Sebastian's Inauguration as Mayor—Many Precincts Asked to be Thrown Out.

ON THE DAY that Mayor-elect Sebastian is to be inaugurated as chief executive of Los Angeles he will have to go into court to defend his right to the place. Yesterday a petition for a recount of the votes cast in the recent Mayoralty election was set for hearing on July 6 in the Superior Court.

The recount petition was filed yesterday afternoon in the hope that the election held on June 1 will be thrown out by reason of technical violations of the election laws and carelessness and neglect on the part of election officials.

The hearing on the petition will be heard by Judge H. D. Gregory of Butte county, who is sitting in Extra Sessions One. Frank W. Allender and Freddie Choate, two passionate Whiffen supporters, are attorneys for the petitioner.

IN FIDDLER'S NAME.

The petition is brought in the name of Ralph Wylie, a violinist, living in precinct No. 89 at No. 919 Douglas street. Behind him is an organization known as the "Recount Committee," at the head of which stands Guy Garner, J. Robinson, a Whiffen worker, claims to have gathered sufficient evidence to prove that the election was illegal.

The "Recount Committee" claims to have sufficient funds to defray the cost of the recount, provided Judge Gregory approves of the petition. Mayor-elect Sebastian will be forced to the expense of going into court with attorneys to controvert the allegations set forth in the petition.

Presiding Judge York yesterday took exceptions to the form of the petition, on the ground that it is not specific in its charges of irregularity.

BROAD ATTACK.

Frederick J. Whiffen, who was defeated for the Mayoralty by 4500 votes, declares he is not financially supporting the movement for a recount. However, since the Council began a canvass of the returns he has assumed that the petition would be filed.

The petition is an attack upon City Clerk Wilde, without mentioning his name, and upon nearly every election official in the city. It is charged that at least 30 per cent. of the votes cast were illegally counted, tallied and returned, and that the returns were not secretly sealed, as provided by law.

The court is asked to knock out the election on the ground that "the election returns were improperly or not at all sealed and guarded as required by law," and that the precincts in which the seals were broken be "annulled and set aside."

SOME "RAIDS."

It is further charged that the election officials, "through their carelessness, negligence and misconduct, wrongfully, inadvertently and unlawfully counted, tallied and returned votes for the said Charles E. Sebastian for the office of Mayor of said city of Los Angeles which were not cast for said Charles E. Sebastian; that some of the said votes so counted, tallied and returned for said Sebastian were cast for and should have been counted for the said Frederick J. Whiffen; that in each of said election precincts of said city the said board of election thereof through their carelessness, negligence and malconduct, wrongfully, inadvertently and unlawfully counted, tallied and returned votes for said Sebastian which were not cast for either of said candidates, and which should not have been counted for either of said candidates.

"That if the votes that were wrongfully counted, tallied and returned for said Sebastian were taken from the votes that were lawfully cast for said Sebastian, and if these votes were given to the said Whiffen, which were cast for, but were not given, counted, tallied and returned for said Whiffen, then in that event the said Whiffen would and will have a majority of legal votes for said office of Mayor over the said Sebastian at said election, and that Whiffen was and is actually the person who had and has the highest number of legal votes given for said office of Mayor of the city of Los Angeles and that said Whiffen was actually elected to said office."

TOO MUCH RED TAPE.

City Clerk Wilde, who gave special instructions to all election officials, aside from the instructions carried in the literature required by law to be sent out, conducted the election

(Continued on Fifth Page.)

J. B. Blackstone Co.

Brassieres $1.00

All Modern Styles

With the present day modes, the Brassiere is as essential to the well dressed woman as is the corset. Our stocks are complete to the last detail. This dollar line is just an instance of other lines at prices ranging from 50c to $12.00.

Brassieres at One Dollar of Cluny and Filet lace; of all-over embroidery, of Marquisette edged with Cluny, all at $1 each.

Bust Confiners of treco mesh fabric, adjustable, elastic under arm especially for stout figures. Don't fail to see the assortment of new Brassieres.

New Undermuslin Combination

We are introducing a clever undergarment combination of batiste nainsook, comprising envelope chemise, drawers and camisole. You will pronounce it the cleverest, most complete and comfortable piece of muslin underwear you ever saw. Several extremely pretty and dainty styles are shown; some embroidered in pink or blue and edged with Val. lace. $1.75, $2.00, $2.25 and $3.50.

Special Corset Cover Values 50c to $2.50

You could only tell you in the paper how pretty and new are these corset covers are, the lot would not last till noon. Nearly a dozen styles and all new. 50c to $2.50.

Clocked White Silk Hose New Arrivals $1.50

We have received a new shipment of those most fashionable white silk stockings with black clocking you have been waiting for. Lisle lined sole, Pointex heel, good weight, handsome, wearable—$1.50 pair.

Extraordinary Towels

The towels we feature this week are not of the common, ordinary variety. They are so much better than the usual at the prices that you must see them to appreciate the values.

Unbleached Huck, all linen, 20x40, at 50c
Unbleached Figured Huck, 25x41, at $1.00
Unbleached Damask, 21x40, at 75c
Bath Towels, regularly 50c, at 35c
Bath Towels, extra heavy, at ..... 3 for $1.00
Unbleached Huck Towels, all linen, dozen $4.00
Mo Yarda Crash, all linen for $1.00

Draperies 50c yard

$1.25 to $1.50 Madras, 50-inch ..
$1.25 to $1.50 Raw Silk, 31-inch
$1.00 Sun Gauze, 50-inch .....
$1.00 Figured Satins, 31-inch...
$1.00 and $1.25 Sun Fast, 50-inch

Odd lots, broken lines and short pieces but not remnants—from the past season's selling; colors to fit any scheme for any drapery purpose. Sale Tuesday.

318-320-322 South Broadway

Marguerite Buckler

Soprano,

Late of Paris and Student of the Famous Jean de Reszke.

Marguerite Buckler, alternate prima donna in the coming production of "Fairyland," is one of the most interesting artists specially engaged to take part in this opera.

Miss Buckler recently returned from Paris, where, after completing a three-year course under the famous Jean de Reszke, she appeared in a number of French and Italian grand opera roles.

Miss Buckler is an admirer of the Chickering piano which, by the way, has been designated the official piano by the American Opera Association, and by the Local Biennial Board of the National Federation of Musical Clubs.

Miss Buckler writes as follows:

Gentlemen:

The Chickering has been aptly called an artistic piano for the artist, and during my professional work, I have yet to find an instrument that gives the same degree of satisfaction.

I am pleased to note that the Chickering has been made the official piano by the American Opera Association.

Yours truly,

Marguerite Buckler

We invite your inspection of our complete line of Chickering Pianos

Beautiful Art Catalog on Request

Frank J. Hart, President
SOUTHERN CALIFORNIA MUSIC CO.
332-34 SO. BROADWAY
SAN DIEGO—RIVERSIDE—PASADENA—LOS ANGELES

The Investment Trial.

MIXED INKS OF RED AND BLACK.

"Profit and Loss" Accounts Juggled by L.A.I.?

Government Exposes Alleged "Dividend Devices."

Charge Figure Shifting was Given Official O.K.

The crux of the evidence in the trial of Charles A. Elder and his former associates in the management of the Los Angeles Investment Company in the United States District Court yesterday had to do still further with the book-keeping methods of the concern.

"Profits" were made over night, according to the government, by crediting certain tracts of land owned by the company with given amounts under the subheading "Profit and Loss," arbitrarily given and credited, with a view to making good the enterprise as a dividend-paying concern. The testimony of two witnesses at the afternoon session of the court was to the effect that they had been instructed by F. L. Mowder, ex-auditor, and one of the defendants, to make out these statements covering intervals during 1911-12. It was also testified that the "O.K." of President Elder in some instances appeared on the statements before they were entered in the books of the company.

"PROFIT AND LOSS."

Walter E. Pinney, former head book-keeper, was on the stand all afternoon. He testified that "appreciation" in value or profits were often added to the purchase price of the property and the total constituted the value of the property on the books of the corporation. These profits were carried to the profit and loss books on the credit side and they were also closed out to the surplus. Premiums on stock sales were also carried out in the surplus fund, the witness said. By that he meant the amount for which stock sold in excess of the par value of the stock at $1 a share. The witness declared that several dividends had been paid out of the surplus.

The witness said that dividends were also paid from interest on real estate, and such statements always appeared in Homes. He said that premiums remained untouched in the surplus fund.

The witness on redirect examination said the total appreciation on the value of the St. Vincent's College tract was $195,000; that the total sales, profits and receipts on that land up to January 31, 1914, were $74,712. But these were not necessarily cash sales, they may have included sales on contracts.

Mr. Pinney explained the practice of transferring appreciation from one tract to another, saying that an appreciation previously charged to the St. Vincent's College tract was deducted and charged against the Hill tract.

When these items of appreciation reached the book-keeping department they went to the profit-and-loss books, on the credit side, and charged to the property on the debit side. He also said that they were also carried to the surplus, as were profits on buildings, other profits and premiums on stock sales. The $1 par value of the stock on stock sales was charged against the capital stock and carried as a liability, but all money received on stock sales in excess of the par value of $1 went to the surplus. He said this was not being done at the present time.

HOW TO KEEP BOOKS.

Ernest Elliott, a book-keeper employed by the Los Angeles Investment Company from March, 1912, to March, 1914, had charge of the stock book and personal accounts. He testified that he was told by Mr. Mowder to make out certain statements that were afterward approved by Mr. Elder, in relation to the profit and loss in handling certain tracts owned by the company. The entry for July 31, 1912, on account of the Hill tract was $60,000; and the same amounts charged to profit and loss on the same tract for August 31, September 30 and October 30, 1912. They were also approved by the "O.K." of "G. W. D." (G. W. Derby,) the witness declared.

On cross-examination the witness admitted that he could not remember anything that Mowder told him approving the accounts against the Hill tract, and that he had made the entries in the regular course of book-keeping. He said he had taken the slips showing the entries given to Mr. Mowder in every instance but one. All of the defendants except Mr. Davis were in and around the office where he did his work, but he could not recall that any of them had given him instructions in regard to the statements.

A. P. Scudder was employed as a book-keeper by the Los Angeles Investment Company from May, 1910, to May, 1912. He identified a number of statements along the line of the "profit-and-loss" accounts of the St. Vincent's College and Hill tracts. In reply to a question in examination in chief, Scudder explained the figures that he afterward identified by statements he had made out in the regular course of business as dividends that had been estimated by the officers of the company. These were furnished by Mr. Mowder, he said, and if the amounts were not enough as a basis for dividends, amounts were arbitrarily taken from other tracts. It is the allegation of the government that these "invisible" profits and losses were divided up into months and quarter years, so as to not appear too large; that the alleged profits were purely imaginary, more to deceive prospective purchasers of stock as to the desirability of the stock as an investment. Mr. Scudder identified the following statements as having been made out by himself when in the employ of the company, under the direction of Auditor Mowder: January 31, 1911, St. Vincent's College tract, $35,000; March 31, 1911, Hill tract, $30,000; April 29, 1911, Hill tract, $50,000; June 30, 1911, Hill tract, $65,000; July 31, 1911, Hill tract, $65,000; September 30, 1911, Hill tract, $45,000; October 31, 1911, Hill tract, $70,000; November 29, 1911, Hill tract, $70,000; January 31, 1912, Hill tract, $65,000; February 29, 1912, Hill tract, $25,000; March 30, 1912, Hill tract, $60,000; April 30, 1912, Hill tract, $60,000. All of these alleged profits were scheduled as "profit and loss."

E. S. Walker, manager of the Guarantee Fund, who testified at length last week in regard to the operations of that fund, was brought back from San Francisco yesterday to identify other books of the fund. He testified that all of the entries in the books from October 1, 1912, to November 1, 1913, were either made by him or under his direction.

Welcome to Realty Chier

(Continued from First Page.)

John J. Dowling of St. Louis, now one of the vice-presidents of the organization and a young man of wide reputation in the brokerage business of Missouri, and Telfair Stockton, whose promotion of Florida properties has

The realty organization does not elect by popular ballot, leaving the choosing to the board of managers, made up of eight men. These also name the city in which the following convention shall be held, and it is probable that some Florida or other far southern city will be named for 1916.

Another pleasant task of the convention members resolves itself in the allotment of the new Overland automobile which John S. Willys, president of the Overland company, has given the delegates through his friendship for President Shallcross and Alexander Taylor, past president.

THE DAY'S DOINGS.

In the absence of President Shallcross, the convention was called to order at 10 o'clock a.m. by John L. Weaver of Washington, D. C., vice-president of the association. Mr. Weaver was introduced by John E. Kane of Pittsburgh, the secretary.

Bishop Johnson pronounced the invocation. Mayor Rose followed with a short address of welcome in behalf of the city of Los Angeles. Mr. Rose explained that his experiences in speech making prior to becoming the chief executive of the city had been almost entirely confined to utterances of the words "Thirty dollars or thirty days," from the bench of a police court, and then proceeded to make a talk of some length that was warmly applauded. Mr. Weaver from the president's chair facetiously warned those present against wrong-doing, lest they hear one of the Mayor's old-time speeches before leaving Los Angeles.

On behalf of the Los Angeles Realty Board, President Mines then extended a hearty welcome to the visiting delegates and ladies. Mr. Mines told the visitors that the local board had been dreaming for years of one day having the honor that had come to them with the holding of the national convention of the men of their profession in this city.

Oscar C. Mueller of the Los Angeles Bar Association delivered the greetings of the State of California in place of Lee C. Gates, who was kept by illness from attending. Thomas S. Ingersoll, of Minneapolis, executive secretary of the association, responded for President Shallcross and also read the latter's annual report to the convention.

Nathan William MacChesney of Chicago, general counsel of the association, responded to the greetings of the Los Angeles speakers with an address of brilliancy and almost poetic enthusiasm. He told of the dream that all the delegates had cherished for years of one day coming to the Golden State for their great annual gathering. He graciously declared that the land of which every one in the country was talking and to which all were casting longing eyes was in every sense up to expectations.

AGAINST THE SHARKS.

Counsel MacChesney also spoke in complimentary language of the great work that had been accomplished by the realty men of the country in the upbuilding of cities and the development of the land resources of the country. He declared that the leading realty boards by their combined action in the work of the association had placed real estate upon a high professional plane along with medicine, law and architecture. He spoke of the effective work done by the association in driving out the harpies and land sharks that once infested the business.

The roll call of the secretary followed and then the report of the executive secretary was given. Fred G. Smith of Minneapolis gave a report on the affairs of the National Real Estate Journal, the official organ of the association. Committees on Credentials, Nominations and Resolutions were then appointed.

All secretaries of realty boards present at the convention and proxies representing others met at the blue room of the Los Angeles Athletic Club at 1 o'clock p.m. for the fourth annual conference of the Secretaries' Association, an organization within the main body. Stanley L. MacMichael, secretary of the Cleveland Real Estate Board, presided.

At the same hour the ladies of delegates were entertained at a reception and luncheon at the Los Angeles Country Club.

The regular speaking programme of the convention opened at 2:30 p.m. E. B. LeMaster of Memphis, who was to have headed a discussion on "Bargain Boards," was absent, but his introductory talk was read by John Dean, president of the Memphis Realty Board. The address had to do with the description of a novel plan in vogue in the southern city for listing "bargains" in real estate with the realty board under various classifications and following an investigation and approval by that organization of the offerings. The listing privileges, it was explained, were limited, one to a broker under each class of property. Mr. Dean ably led an interesting discussion of the plan and of various others of similar character that have been tried or advocated.

James R. H. Wagner, former president of the Los Angeles Realty Board, gave a comprehensive address on the subject of "California Lands," his talk occupying half an hour. Mr. Wagner declared the two great factors making for high values in Southern California lands to be in the last analysis the climate of the section and the limit to the supply of acreage. The productiveness of the soil, he avowed, had been demonstrated beyond all question. "There is only one California," said the speaker, "and there is no other climate like that of California in which men may live and cultivate the soil." Mr. Wagner's comments were a running fire of statistics and facts delivered in a snappy, understandable way.

To illustrate what had been done and what could be done with that portion of Southern California's area generally referred to as the "desert wastes," Mr. Wagner outlined the wonderful history of the Imperial Valley. "The development of this region," he declared, "is the greatest of all tributes to the fearlessness and faith of Californians. The Imperial Valley is a section that fourteen years ago did not have one permanent resident, but which today has 400,000 acres under irrigation, ten good towns, an estimated population of 50,000, five fine high schools, fifty grammar schools, thirteen banks, ten newspapers, property valued at $75,000,000 and crops which run to nearly $20,000,000 a year."

The general question of real estate subdivisions was covered in an address by Lee J. Minde of Fort Wayne, Ind., on "The Relation of Subdivisions to City Planning," and in a discussion led by Robert B. Armstrong of this city. Among those who gave interesting impromptu talks by invitation of the leader were Edward M. Ashton of Salt Lake City, Charles L. Simpson of Kansas City and E. A. Lovely of Detroit. Mr. Armstrong himself demonstrated the motion picture method of selling subdivisions by throwing on a screen back of the stage a film story illustrative of the advantages to the wage-earner of acquiring a home of his own.

PECK-JUDAH HEAD HERE.

E. C. Peck, former member of the Peck-Judah Company, arrived here yesterday from San Francisco to represent the hotel men of that city at the convention of the National Association of Real Estate Exchanges. Mr. Peck is a brother of General Passenger Agent Peck of the Salt Lake.

LICENSED IN ST. LOUIS.

William F. Kempf of Los Angeles and Emma T. Meyer of St. Louis, got a marriage license in the Missouri metropolis.

Can you tell who these dangerous-appearing gentlemen are?

They are well-known realty experts as they looked in '49 costume last night at Shrine Auditorium.

Tomorrow Evening.

IN AL FRESCO ROSE BOWERS.

Setting of Wonderful Beauty for Doheny Fete.

Elaborate Garden Party for Realty Delegates.

To Dance on Streets Strewn with Corn Meal.

Thanks to Mr. and Mrs. E. L. Doheny, Chester place, will be a bower of unexampled beauty when the Reception Committee, of which Mrs. William M. Garland is chairman, acting for the Los Angeles Realty Board, welcomes the visiting realty members of the National Association and their wives and daughters tomorrow evening.

Between 4000 and 5000 invitations have been issued by the Executive Committee, at the instigation of President Mines and the chairman of the Entertainment Committee, W. M. Garland, who is personally in charge of the lawn party. As indicating the spirit of Los Angeles women toward the visitors, to the 103 letters sent out inviting them to serve on the Reception Committee, ninety-eight prompt acceptances were returned.

In St. James Park, adjoining Chester place, all the abutting property owners have signified their hearty acquiescence in the arrangements and as a result that beautiful little park, with the consent of the Park Commissioners, is included in the scene of festivities. Upward of 100,000 feet of electric wiring has been strung by Godfrey Loveberg for the event.

FOUR OPEN-AIR ORCHESTRAS.

Four orchestral bands will be interspersed in the two receiving sections, all outside traffic will be deflected and police will be stationed at street openings to enforce the order. As barriers, trellis fences covered with smilax, plumosus and carnations will form a graceful obstacle to the uninvited.

The details are in the hands of Chairman Garland and his two chief lieutenants, Richard Schweppe and Arthur Dodworth.

In addition to the electrical novelties the displays of California fruits on huge tables on the Doheny grounds will be a revelation even to old-time residents. Eight orangeade and lemonade stands, artistically lighted by means of Japanese lanterns, will be attended by eight trim little maids in uniform and at the coffee tables similar attractive waitresses will be stationed. In the rear of Dr. Norman Bridge's beautiful home, a canvas will be raised over the tennis court to provide a temporary kitchen, whence the refreshments will be distributed to the various stands. Nothing has been overlooked to enhance the comfort and enjoyment of the guests.

TO DANCE ON STREET.

Dancing on the washed asphalt streets is to be made possible by the strewing of corn meal in liberal quantities. At the intersection of Twenty-fifth and Chester place a canvas platform, resting on the four-corner storm drains and beveled to present no inequality of surface with the street will be the center of special attraction. Powerful electric searchlights will focus on this square from which a number of talented artists will entertain the company. On the stone rainways on either side of each street will be placed 1000 chairs for spectators, the colored lights, blooming magnolias and brilliantly-flowering jacaranda trees forming a setting of rare beauty.

There will be street singers dressed as Pierrots in constant procession among the guests, rendering old English airs, while three sets of Hawaiian singers in picturesque native garb will also be heard.

In the center of the court of magnificent palms, to the north of the Doheny mansion, will be placed a table of California fruits, gracefully lighted, arranged by Arthur Dodworth, from which the guests are expected to help themselves liberally. Just beyond, under a superb jacaranda tree, an orchestra will play and surrounding all will be rows of electric bulbs suspended high in the glorious palms. It is sure to be one of the most fascinating resorts in the square.

Music will begin at 7:30 and the Reception Committee will be in line at 8 o'clock at which time the guests will begin to arrive. It is requested by President Mines and Col. Garland that as many as possible wear white flannels to give eclat to the occasion and help carry out the lawn party idea. The committee has been besieged for invitations but the available space and great expense has obligated the issuance of only a limited number of guest tickets.

CALIFORNIANS FAVORED.

Greeters Back from Southern Trip, Says Everybody is Interested in the Golden State.

"California sheds luster on her children wherever they go," declared J. Y. Bedel, president of the Greeters' Club and assistant manager of the Mayward, who returned yesterday from the National Convention of Greeters at Atlanta. "As soon as it was known that I was from the Golden State, people at once showed an interest in talking to me.

"The wide-spread interest in California and the two expositions is remarkable. Those who have been here are delighted with what they saw. Everybody who hasn't visited the State wants to come. It appears that the tide of tourists will increases in July, August and September."

Mr. Bedell was elected vice-president of the national organization with little opposition. The next convention of the association will be held in Salt Lake City.

The national convention met in Los Angeles last year. Mr. Bedell said that the hotel men who were present here spoke of the pleasure of their stay. "They told me that we gave them everything except sleep," Mr. Bedell said.

SHOOTS PROWLER.

Called by Private Telephone Son Efficiently Stops Disturbance at Home of His Mother.

By a private telephone line from his mother's bedroom half a block away to his own bedroom, L. C. Dale, No. 219 North Fickett street, was informed a prowler was disturbing his mother, who lives at No. 255 North Fickett, and before the prowler, who proved to be Earnest Randall, No. 218 North Fickett street, could get away, Mr. Dale accosted him.

Mr. Dale ordered Randall to stop, but Randall continued to advance. Mr. Dale was armed, and as Randall continued to come towards him, he shot. The bullet made a minor wound.

WITH 6% SAFETY

Established 1889. Assets Over $3,700,000.

Money at Work

Money at work with us is tireless. It never grows sick or weary but steadily earns for you a sure 6 per cent income.

This 6 per cent interest is net. There are no expenses or charges of any kind. We turn over the full amount to you without deducting a cent, not even for the Federal Income Tax.

We surround your capital with every possible safeguard, and keep it where you can have every dollar of it back quickly if you need it at any time after the first year.

It is a great satisfaction to have money working for you under these conditions. Invest $100 with us or any multiple of $100.

Call or write for full description of our Investment Certificates.

OFFICERS AND DIRECTORS

W. G. COCHRAN, President. A. B. POMEROY, Vice President.
W. D. WOOLWINE, Treasurer. J. M. ELLIOTT, Vice President.
D. M. CUTHBERT, Loan Inspector. C. J. WADE, Secretary.

State Mutual Building & Loan Association
223 South Spring Street

Bank of Italy
"Fastest Growing Bank on the Pacific Coast"
Assets $18,000,000
L. A. Branch, Broadway at 7th

ONLY A FEW DAYS MORE
Marvel Millinery
RETIRING SALE
241 S. BROADWAY.

—herds of Elks coming
(National Convention July 11th to 17th)
Prepare!
See SPECIAL WINDOW DISPLAY
(—Broadway front)
The SPECIAL WHITE SERGE suit made for wear the name of the maker is HART SCHAFFNER & MARX.
—also the white hosiery with purple clocking.
—and purple cravats.

J. B. Silverwood
Bdwy. at 6th
221 S. Spring
"—the Store with a Conscience"
—home of Hart Schaffner & Marx $18 to $40 clothes

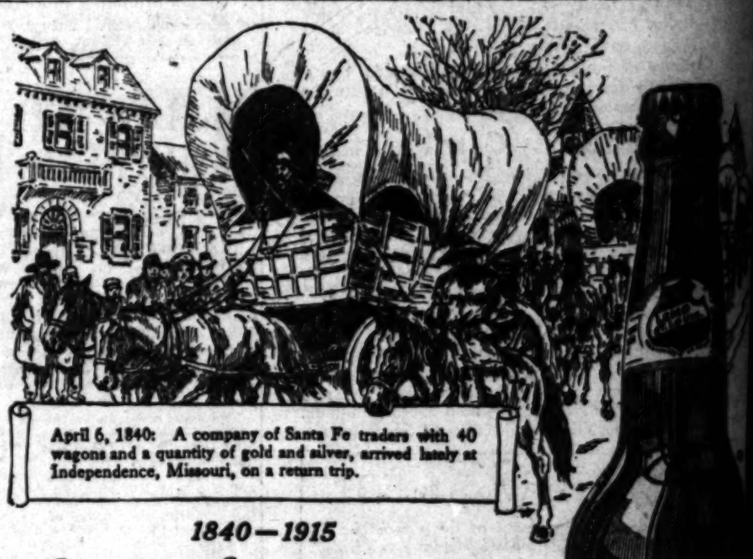

April 6, 1840: A company of Santa Fe traders with 40 wagons and a quantity of gold and silver, arrived lately at Independence, Missouri, on a return trip.

1840—1915

Seventy five years ago

when caravans of traders were a common sight, the foundation of the Lemp business was laid—the oldest brewery in America with a national patronage.

It is logical that seventy five years effort wholly devoted to the making of fine beers should result in *superfine*

"The choicest product of the brewer's art"

FALSTAFF

—a beer distinguished from all others by its marked superior flavor, uniformly maintained.

Beer is a food. Bread and beer are made of the same materials: cereals, yeast and water. Bread is solid; beer is liquid—both are highly nourishing. Physicians prescribe beer to produce energy, build tissue and strengthen nerves. Good beer is the elixir of life.

Sherwood & Sherwood Commercial Company, Distributors
346 N. Main Street, Los Angeles, Cal. Telephones: Home A 7804—Main 8

National Plan.

HE WOULD STANDARDIZE REAL ESTATE VALUES.

STANDARDIZING real estate values by the establishment of a board of appraisal in every community of the nation is the most vital problem of real estate men in America today, according to Thomas Shallcross, Jr., president of the National Association of Real Estate Exchanges.

"The banker in New York will question the value of real estate in Los Angeles if it is offered as a security," he said. "The man who has bonds of Los Angeles projects to sell finds no trouble on the same score. He takes his engineers' and experts' reports with him and convinces without trouble.

"The great argument over real estate generally leads to the belief that no one knows just what it is worth. With a certified statement of a board of appraisal, such as the realty organizations in the majority of communities could give and should give, this serious obstacle to investment in real estate as a high-class security would be largely obviated.

"Bankers of the country have met this suggestion with very much approval and out of 150 letters of inquiry regarding the plan, I have had 137 very favorable replies. The government's suggestion of an appraisal board made up of men passing the civil service examination would not work out. An official of this character would have to remain for months in each city studying values, while a representative board of real estate operators could quickly and positively set a true appreciation of the property into written testimony."

SAFETY

...sts Over $3,700,000.

Work

...ireless. It never grows ...s for you a sure 6 per

...est. There are no ex... We turn over the full ...ng a cent, not even for

...ve money working for ...invest $100 with us—

...tion of our Investment

...RECTORS ...B. POMEROY, Vice President. ...M. ELLIOTT, Vice President. ...J. WADE, Secretary.

Mutual

...oan Association Spring Street

ONLY A FEW DAYS MORE

Marvel Millinery

RETIRING SALE

241 S. BROADWAY.

...of Elks coming ...ational Convention ...uly 11th to 17th)

...re!

...SPECIAL ...OW DISPLAY (—Broadway front)

...ECIAL WHITE ...GE suit made for us with ...ame of the maker in it, SCHAFFNER & ...LX.

...he white hosiery with ...e clocking.

...urple cravats.

...rwood

Bdwy. at 6th 221 S. Spring ...ore with a Conscience."

...to $40 clothes

...istributors, ...7804—Main 670

...International.

...OD POLICY ...S TO CHANGE.

...of Bryan's Quitting, ...n Business Man.

...ole Department Now ...More Human.

...Government Knows of ...tle Bay Doings.

...United States government ...its Mexican policy, as a ...the resignation of Secretary ...the statement made yes... ...John E. Blackman, general ...of the Magdalena Bay Com... ...has just returned to his ...in this city after a two... ...trip in Washington and ...ern cities, during which ...and his associates made an ...study of the Mexican sit... ...conferred with high gov... ...officials. The outcome of ...conferences, Mr. Blackman ...a virtual promise from ...that American interests ...will be more fully pro... ...now on.

...Bay question is still ...ve. According to Mr. ...the government realizes ...a lot of ships aiding the ...distressed Asama, but does ...seem to be cause for action at ...assurances were given the ...of the Magdalena Bay Com... ...would be no interference ...Japanese sailors should the ...desire to open up the region ...Turtle Bay.

...EFFECT OF REPORT.

...I left Los Angeles two ...ago, I fully expected to go ...to Washington, where D. J. ...president of our company, was ...," Mr. Blackman said. "How... ...met Mr. Haff in Kansas City. ...received my telegram and ...to be laid been in conference ...government officials, but that ...part of the commander of the ...Los Orleans had caused the ...to stop all investigation. ...of the principal reasons for ...that was to attend a meet... ...or board of control in Bos... ...this meeting we decided to ...from the administration just ...position would be afforded ...to decide to open up prop... ...Mexico.

...endeavored to do, with ...ever, until Secretary Bryan ...Mr. Bryan had often stated ...the originator and principal ...of the 'watchful waiting' ...it was not until he had ...that this assertion was ...

...Mr. Bryan left the Cabinet ...a decided change in the ...More attention was ...questions. Mr. Haff ...special trip to Washington di... ...Mr. Bryan's resigna... ...in conference with high ...State Department. ...there and he said his ...had been indicative that ...would change its at... ...Mexico gradually, but ...firmly.

...reported a report on the Tur... ...and were assured ...and England had ships ...to aid the distressed ...The government realizes ...a lot of ships aiding in this ...in Turtle Bay, but does ...there is cause for action right ...I have not the slightest doubt ...the administration knows ...how many ships are there and ...are doing at the present ...

WHAT DOES IT MEAN?

...new attitude on the part of ...United States may or may not ...intervention. It is certain that ...our holdings in Mexico will im... ...may start to open up. Possibly, ...Mexico begins to realize the ...Nation has stopped fooling and ...tolerate any more foolishness, ...country will quiet down."

...Hoff, president of the com... ...John Henry of Pasadena, one ...principal stockholders, and ...E. Mayberry, chief counsel, ...here to Los Angeles early next ...to confer with Mr. Blackman ...for the opening up of the land ...of the Magdalena Bay Com...

...Hollywood, now that assur... ...have been received from the ...that there will be no molesta... ...company will at once start ...work to prepare for the ...Mexican colonists that have been ...to that their land is ready ...

...DANCER PLEASES.

...School Presents Programme ...Terpsichorean and Ballet ...at Little Theater.

...Ross School of Dancing gave ...pleasing performance last ...night at the Little Thea...

...dancer who pleased greatly ...Joseph Kevane, who did sev... ...and lyric numbers in a ...won special recognition and ...

...She was a pupil of Senora ...who has achieved an en... ...reputation throughout the ...as a successful instructor. ...assisted in their training such ...as Corinne Englar, Mlle. Va... ...and Fleming. ...The theme was a bouquet of ...ballet numbers which did ...the Egan School.

...FOR NEW TRIAL.

...arguments in support of the ...for a new trial in the case of ...Hathaway and W. H. Stev... ...were convicted of using the ...mails to defraud, are now ...being heard before Judge Trippet. ...Months have passed since the ...were convicted and the motion ...for a new trial has been pending ever ...questions of law and of fact ...involved in the motion now be...

...DELIVERED TELEGRAMS.

...telegrams at the Western ...Mrs. E. Coleman, Mrs. V. Drou... ...Mrs. Irene Eyans, Melissa Gid... ...Mrs. Joe Millich, Chas. ...Mrs. A. E. Rogers, Epifany ...Mary Sachs, J. H. Sturgis and ...Mrs. Anna Tavernier; at the Postal for ...Mrs. Bailey, A. J. Long, Har... ...Mrs. William J. Temple, Mrs. ...and Mrs. A. J. Webb.

...allow twenty-four hours to ...Chamberlain's Colic, ...and Diarrhoea Remedy in ...—Advertisement.

PROGRAMME FOR TODAY.

Important Matters to be Considered by Delegates to the Realty Convention.

Following is the programme for the realty men's convention today:

At 9:30 a.m.—"Listing Agreements." Discussion. Leader, Judson Bradway, Detroit.

At 10 a.m.—"Real Estate Board Publicity." Discussion. Leader, Stanley L. McMichael, secretary Cleveland Real Estate Board.

At 10:30 a.m.—"Relations of the Bank to the Real Estate Man." Address, Stoddard Jess, vice-president First National Bank, Los Angeles.

At 11 a.m.—"Real Estate as an Investment." Discussion. Leader, Edwin Selvin, Seattle, financial and real estate editor Post-Intelligencer.

At 11:30 a.m.—"Uniform Legal Blanks," General Counsel Nathan William MacChesney.

At 12 m.—"Advertising." Report of special committee, L. D. Woodworth, Rochester, chairman, discussion. Leader, Vice-President John L. Weaver, Washington, D. C.

At 1 p.m.—Luncheon, complimentary to the officers, board of managers and Executive Committee of the National Association and presidents of all boards, in banquet-room Alexandria Hotel.

At 1 p.m.—Annual meeting of stockholders of International Realty Associates. Luncheon at Alexandria Hotel.

At 1 p.m.—Conference luncheons at places to be announced, for discussion of the following subjects: "Subdivisions," "Mortgage Loans," "Ninety-nine-year Leases," "Colonization," "Legal Blanks."

At 2:30 p.m.—Annual five-minute oratorical contest for the Chicago Real Estate Board silver trophy cup. Judges, Rt. Rev. Thomas J. Conaty, F. W. Braun, Henry W. O'Melveny.

At 8 p.m.—Special performance of the "Mission Play," the early romance of California, at the old mission, San Gabriel. On account of the limited seating capacity of the Mission playhouse coupons will be exchanged for reserved seat tickets at coupon exchange headquarters, Hotel Alexandria, not later than noon today, in order of presentation. Special electric cars leave Pacific Electric station, Sixth and Main streets, gate No. 10, 7:30 p.m. sharp.

Realty Men's "Smoker".

(Continued from First Page.)

the old departed days. Every shack had its bard and its games. It was hard to believe it was all in fun. Faro dealers clicked their chips. Crafty gentlemen spun roulette wheels and raked in the scads. Crowds gathered around craning their necks to see the Englishman or Yankee just over the mountains lose his roll. Every once in a while someone would start in to shoot up the town, and then the "sixes" would blaze away for minutes at a time.

The picture was perfect, even to the painted women brazenly leaning over the bars and gaming tables and breezily forcing attentions upon the men of their world and the tenderfeet alike. Through the paint of these sirens could occasionally be recognized the features of some real estate man, but most of them would not have been known and certainly not recognized by their own wives.

It was an event that will live in the memories of all who saw it. Two hundred members of the Los Angeles Realty Board, many of them associate members who were seizing the one opportunity to help out in the entertainment of the convention visitors, were on hand in costume.

MORE WICKEDNESS.

Pillars of the church strode around in the guise of horse thieves. Men who would shrink from anything more wicked than a 10-cent dice game at a cigar counter risked thousands against three-card monte sharps dealing from the bottom of the deck. Halfbreeds, Chinamen, mule drivers, prospectors, Indians, cowpunchers, swashbucklers and other heathen of the old, old days of Gold Hill turned out to be harmless fellows who sell houses on the payment plan and write insurance.

The visiting realty men enjoyed it all hugely. They played the games to the limit, danced with the "girls" and fraternized with the ruffians of the camp. They laughed as they were hustled to jail for various imagined infringements of the little law that existed in the land where every man was a law unto himself.

The affair was originated and carried out by the "Smoker Committee" of the Realty Board, of which Harry H. Culver was chairman. Associated with Mr. Culver in the active work of preparation, as members of the committee, were H. Gordon Badger, Edwin Janss, Harry A. Cole, Harry Andrews, G. W. Dickinson and P. D. Rowan.

Opinions.

CITY PLANNING A MONEY MAKER.

ITS PERMANENT VALUE TOLD TO REAL ESTATE MEN.

Experiences of Salt Lake City and Kansas City are Cited in Proving the Dollar-and-cents as Well as the Esthetic Value of the Movement.

One of the features of the realty convention programme at Trinity Auditorium yesterday was the discussion of the "Relation of Subdivisions to City Planning," following an address on that subject by Lee J. Ninde of Fort Wayne, Ind. The discussion itself was led by Robert B. Armstrong of this city.

Mr. Ninde declared city planning has ceased to be a fad and that it can no longer be considered merely the dream of those with esthetic ideals. In intelligent planning, he said, lies the hope for the permanence of property values in any city. He avowed that careful and scientific planning of subdivisions means for the real estate man more business and more returns and that hence it behooves brokers who want to make the greatest success to give heed to the efforts of the city planners. The "gridiron" plan of laying off tracts, he said, will give the most lots but will not bring in the most money.

Edward M. Ashton told of the efforts made by subdividers in Salt Lake City to add interest and beauty to subdivisions by planning them with curved drives and wider streets. The idea has proved practical from a dollars-and-cents as well as an esthetic consideration, he declared.

Charles L. Simpson of Kansas City, a former president of the National Association, told the delegates of the wonderful work done in the replanning of his city. He explained that Kansas City had been able to condemn the ground for its great park and boulevard system because the people had been solidly behind the projects as they had come up. He declared the people of Kansas City are better citizens for the beauty they had created in their midst. He said that when his city felt the need of new traffic arteries or parks, it built them, regardless of cost, and cited the recent Kansas City bond issue for $4,500,000 worth of new streets.

E. A. Lovely, one of the real estate heavyweights of Detroit, declared it is a mistake upon the part of subdividers having plats of irregular topography not to take advantage of the unusual chances offered for the creation of winding streets and lots with a variety of shape and contour. He said that Detroit will never regret having evolved and put into practice a general city plan, and that the realty subdividers of his city are attempting as best they can to make their schemes conform to those of the municipality at large.

HER RIB BROKEN.

Ebell Club's President Confined at Home by Injury Resulting from Pressure of Chair Arm.

Mrs. W. S. Bartlett, president of the Ebell Club and prominent in many organizations, is confined to her home, No. 3200 West Adams street, with a broken rib. This became known yesterday when Mrs. Bartlett did not attend the meeting of the club of which she is president.

While leaning over the arm of a chair, some days ago, to pick up something from the floor, Mrs. Bartlett bruised her side. She thought nothing of the mishap until Sunday, when increasing pain forced an examination by a doctor, with the result that one rib was found broken.

Equipment

The largest battery of color-presses in the world is operated by the Butterick Company for its own exclusive use. This equipment represents the best of both American and French manufacture, including in the four-color wet-process department some special presses designed exclusively for our use.

The quantity of Butterick color work exceeds that of any other single publishing plant in the world. The quality speaks for itself.

Over 3,000 of our own employees are engaged in the manufacture of our products. About 50,000 people are engaged in its distribution.

If all the presses but *one* on which the monthly magazines of the Butterick Company are printed were destroyed, that *one* would have to run continuously night and day for one year and eight months to print a *single* issue.

If this *one* press could work only eight hours a day, it would take five years to print this *single* edition of the Butterick magazines.

BUTTERICK

DOUBLE RELIEF

Do you want to be relieved of the care of managing your property, and at the same time know that it will be managed as economically and as honestly as you yourself would manage it?

The Security Trust & Savings Bank makes a specialty of managing the property of living persons.

A well organized Trust Department to handle business detail and the combined judgment of a corps of trained officials, guarantee efficiency.

Over 26 years' experience, over $42,000,000 of resources, and $400,000 in approved securities deposited with the State Treasurer, guarantee honesty.

Our Trust Officers will gladly consult with you in regard to this matter, at your convenience.

SECURITY TRUST & SAVINGS BANK

The Oldest and Largest Savings Bank in the Southwest

SECURITY BUILDING Fifth and Spring — EQUITABLE BRANCH First and Spring

SECURITY NATIONAL BANK
Fourth and Broadway
(Owned by the stockholders of Security Trust & Savings Bank)
A BANK FOR EVERY COMMERCIAL FINANCIAL NEED

Mr. Gordan says:

—for the man who wants to appear "dressy" yet Cool.

—who appreciates good clothes, well tailored.

—who knows the importance of dressing as well in **hot July** as in wet December.

That man will like my new **Porous** material.

It's firm, wonderfully cool, and actually porous. Yet it holds its shape indefinitely.

—in plain colors, in stripes, or in novel mixtures that give you freedom of individual choice.

The price? $55 and worth it, too! Other suitings for less and for more. "Gordan-Made"—every one.

And "Gordan-Made" on any man's clothes **Means Something.**

Benhard Gordan
Tailor and Draper
(Since 1886)

300 Union Oil Bldg. Spring at Seventh

VILLE DE PARIS
317-325 SO. BROADWAY — 312-322 SO. HILL STREET
A. FUSENOT CO.

SPECIAL NOTICE!
For 10 days, beginning today, we will take subscriptions to the Pictorial Review Magazine.
8 Months for 59c
No Mail, Nor Phone Orders

TUESDAY—Brings many opportunities for securing substantial savings on seasonable and desirable merchandise.

If you appreciate genuine economies you'll not want to miss these.

Silk Petticoats Specially Priced $2.95

The price is much less than formerly—but it's made to close out a special lot of silk petticoats, in Pussy Willow Taffeta, Jersey Silk and a few in Crepe de Chine. Shown in street shades.

Crepe de Chine Petticoats
Specially Priced $1.95
White silk crepe de chine, trimmed with imitation Cluny lace and insertion. Reduced for Clearance.

Lawn Negligees
Reduced to.... $1.95
Cool, summery negligees. White lawns, printed in colored figures. Some made in Empire model.

Undermuslins—Extra Special Values
at 75c
Corset Covers—in soft, sheer nainsook. Trimmed with organdie embroidery insertion; others with lace edge and medallions. Some plainer styles, trimmed with neat embroidery.
Drawers—Cambric or nainsook. Full circular effect. Trimmed with embroidery ruffle or Val. lace edge and insertion.

Stamped Articles for the Needle Artist
Some specially priced to close out—others at regular prices, but most excellent values.

Specials in Dresser Scarfs
Hemstitched linen scarfs; stamped for embroidering. Two sizes; both substantially reduced.
18x45 at 65c
18x54 at 75c

Special Lot Stamped Articles
Including: Baby Sacques, Baby Caps, Children's Dresses, Women's Dressing Sacques and Waists. Stamped for embroidering, on good quality suitable materials.

Any Article at the Decidedly Low Price of 25c

Stamped Gowns
Nainsook garments daintily stamped for embroidering. Most excellent value at 50c

Children's Crepe Kimonos
For Girls 10 to 16.
Specially priced to close out 95c
The savings will exceed your expectations on these pretty kimonos. Made of figured cotton crepe, in dainty floral effects. Large collar of self material, trimmed with satin ribbon. Very unusual values.

Children's Outing Hats
Greatly Underpriced—
For Girls 6 to 14 at 95c
White pique or ratine. Some have white crowns and colored plaid rims. Just the kind for the vacation season.

Women's Hosiery
Black or tan silk lisle stockings. Reinforced soles, heels and toes. Reduced to..... 25c

Extra Sized Vests
Summer weight cotton. High neck, long or short sleeves. Reduced to..... 45c

Wash Goods
Sale Price 35c
Specially selected line of summer wash goods, from our regular stock. On account of incomplete color assortments we've greatly reduced them to 35c a yard. The lot includes some of the most popular and wanted styles.
Among the fabrics offered at this low price are:
Non-Crushable Voile
Printed Mesh Crepe and Radium Voile.
French Dress Linen.

Warner and Redfern "Sample" Corsets Far Below Regular Prices

We purchased a large lot of "Samples" from the maker of these celebrated corsets, at such an advantageous price concession that we're enabled to sell them at extraordinarily low prices. Desirable models; well made from excellent materials.

Corsets Sale prices $1.25, $1.95 & $2.95
Brassieres Sale Prices 45c and $1.00

News Item
Don't forget to remember Happy Hogan Day, Washington Ball Park, Friday afternoon, 1:00 o'clock June 25.

Maier BEER

two kinds—light and dark —Malt Tonic, too

NO OTHER ARTICLE of food or drink you serve on your table is purer or more healthful than delicious MAIER beer.

¶ IT is the royal California drink of hospitality. It is the one drink that stimulates the mind and cheers the heart and leaves only happy memories.

¶ It is refreshing, exhilarating, nutritive—nearly everyone likes it.

¶ For little suppers after the theater and the many informal happy hours with a friend or two it is the most wholesome of beverages.

¶ Truly a superior home product.

¶ *Order a case today from your nearest dealer.*

MAIER BREWING COMPANY, Inc.
Established 1875
Los Angeles, U. S. A.

PUBLISHED BY
THE TIMES-MIRROR COMPANY
OFFICERS:
H. G. OTIS President and General Manager.
HARRY CHANDLER, Asst. Gen. Mgr. and Treas.
HARRY E. ANDREWS, Managing Editor.
F. K. PFAFFINGER, Assistant Treasurer.
MARIAN OTIS-CHANDLER, Vice-Pres. and Sec'y.

Los Angeles Times

EVERY MORNING IN THE YEAR.
Daily Sunday, Illustrated Weekly and Semi-Monthly Magazine. Daily Founded Dec. 4, 1881—34th Year.
Member, Class A, of the Associated Press. Leased-wire mileage covered: Day, 22,000; Night, 56,000; words transmitted, 50,000.
OFFICES:
New Times Building, First and Broadway.
LOS ANGELES (Loce Ahng-hayl-ais)
Entered at the Postoffice as mail matter of Class II.

TREND OF THE FINANCIAL NEWS.

CHIEF EVENTS OF YESTERDAY.

(At Home:) As if by preconcerted action, the whole list of American securities was bid up from one to five points. Those concerns having foreign contracts, which report more business than ever before in their career, were especially strong. Reports that this year's harvest will be even greater than forecast put wheat under a dollar for the first time this year. The French government is now negotiating for a loan of from $50,000,000 to $75,000,000 in this country for war purposes. Local clearings increased $320,000 over last year.

(Abroad:) Exchange on New York is 5.97½, which means it takes nearly six Italian lire to buy one American dollar. French exchange is quoted at 5.47 francs for one dollar.

(For details see financial pages.)

GOOD RIDDANCE.

People used to say that it takes a thief to catch a thief, but no one will be sorry that the local police force is to dismiss the stool pigeon. Undoubtedly this system leads to many abuses.

PROMISES WELL.

Our new Mayor proposes a sensible, just, unprejudiced administration of the moral laws and says that he stands for a clean city without hypocrisy. If he can succeed in giving us this he is the man Los Angeles has been looking for.

MUSIC IN THE AIR.

More than 200 of the world's most famous musicians are already here for the big musical festival. They arrived Sunday night on a special train. Life for the next few weeks in Los Angeles should have no trouble in being one grand sweet song.

NOT SACRILEGE.

It appears that the Fourth of July comes on the 5th this year, as far as noise is concerned. Oh, well, America can afford to be independent two days in the year. Sunday is not desecrated, however, by a reasonable celebration of American citizenship.

PRACTICAL FAME.

Twelve hundred delegates to the real estate convention mean as many permanent boosters for Los Angeles throughout the United States and Canada. It is to be hoped that every one of them will form a working correspondence with some local office. They will all be sending people here anyway and they might as well share the commissions of the buyers.

AN ABSURD ARGUMENT.

It would not seem possible that anyone should try to discount for the want that now ravages Mexico. We recently heard the argument that most of those who were starving are merchants and foreign managers of industries who were in the habit of exploiting the people and the country. It is not true that the classes mentioned alone face starvation, but if such were the case this view would be unspeakably narrow-minded. The Mexicans have always invited foreign capital for the promotion of all enterprises, and labor there would have been helpless without it.

A COWARDLY POSITION.

One of Bryan's last official acts was to suggest to the Arizona Board of Pardons that the hanging of the five condemned men at Florence might incite reprisals against Americans in Northern Mexico. This seems exceedingly far-fetched and we seriously doubt if such an argument will have any weight with the board when it comes to the next date set for this hanging, which is July 30. It would be absurdly weak for the United States to object to the legal action of a border State simply because America is afraid of what some other nation would do. Mexicans who come to the United States to live and who commit cold-blooded murders can hardly expect their former country to save them.

BRYAN STABS ARBITRATION.

The London Chronicle does not question the sincerity of Mr. Bryan's attachment to the cause of arbitration, but considers it strange that he fails to see what disservice he does to arbitration by accepting and preaching a travesty of it.

"Between nations, as between individuals, the first condition of arbitration is that wrongdoings shall cease in the interim. Otherwise arbitration simply means license to the wrongdoer to continued wrongdoings as long as he can make arbitration last, which, where time is important, will be all he wants. To accept such doctrines as Mr. Bryan apparently does is simply to put a premium on wrongdoing and a very heavy discount on arbitration."

RELIGIOUS GYROSCOPE.

B. Fay Mills has turned orthodox again. It would take a spiritual gymnast to follow Mr. Mills in his religious gyrations. It must take a lot of nerve, however, in a man who doesn't happen to have a headache or the rheumatism to stand up and assure an audience that a jumping toothache exists only in imagination. It takes just as much nerve for a man to assure you that you are a child of God and that he will know this about you twenty minutes for $2. There are plenty of audiences gathered in the name of the new hysteria who will whisper darkly they are afraid you are not "on the inside" and are not one of the initiated and the illumined if you haven't a course of lessons to sell on how to be what you are not or how to dodge what you have coming to you.

AN ASSAULT ON HUMAN RIGHTS

California has heard a great deal during the last five years about "human rights" and "restoring the government to the people," yet the Young nonpartisan bill (Gov. Johnson's) grants to the electors of the State not one new privilege, but revokes two important prerogatives that they now enjoy. It does not assure to them the right of nonpartisan nominations, for that they now have under the Constitution, but it denies to them the right of nomination by any other plan. It withdraws from the electorate the right of free association in politics, a right enjoyed in every other State and nation on the six continents where universal suffrage prevails.

Three distinct methods of nominating candidates at direct primaries are explicitly set forth in Article II of the State Constitution. The language does not seem to admit of ambiguity; "and the Legislature shall enact laws providing for the direct nomination of candidates for public office by electors, political parties or organizations of electors without conventions, at elections to be known and designated as primary elections." Ample provision is made for the free association of electors either under the head of a political party or as nonpartisan organizations. It confers on the electorate that freedom of action which is a bulwark of popular rule.

Construing this section in an important decision the Supreme Court observed in 1909 that: "The obvious purpose of a primary law is to preserve parties. The necessity for maintaining the integrity of such parties is recognized in the constitutional provision with reference to primary elections. It is the duty of the Legislature when legislating on the subject of primaries to so legislate as to maintain the integrity of parties. The existence of such parties, the dominant party and the parties in opposition lies at the foundation of our government, and it is not expressing it too strongly to say such parties are essential to its very existence."

Now comes the nonpartisan coalition with a construction of the direct primary amendment which is in direct conflict with that of the Supreme Court. The proponents of the Young bill interpret the Constitution to mean, not that three methods of selecting candidates at direct primaries shall be open to the electors, but that it is within the province of the Legislature to permit one of these only and to interdict the use of the other two. The present statute, which was enacted with so much eclat by the "Progressives" themselves two years ago, permits participation in a State primary under any of the three plans named in the Constitution; but the new law at which the referendum is now aimed provides for nonpartisan participation in a State primary and forbids all other. And this edict, annulling two prerogatives that the electors have enjoyed ever since the adoption of the first California Constitution, is promulgated in the name of "human rights!"

That term "human rights" is a great deal older than the State of California itself, much less the little "Progressive" coterie that claims to have discovered it. This slogan was a watchword of Democracy in its struggles against slavery and tyranny in Europe during the seventeenth and eighteenth centuries. The three great human rights were the right of free association in religion, in politics and in industry.

One notable assault by organized tyranny on these rights was the revocation of the Edict of Nantes by Louis XIV of France in 1685. That edict guaranteed religious and political freedom to all creeds in France; its annulment limited religious worship to a single faith. Yet one of the reasons advanced for the revocation was "to guarantee to our beloved subjects more perfect political liberty and greater religious security." But this royal "guarantee" occasioned the emigration of more than three hundred thousand of these same "beloved subjects" and sowed the crimson seed that burst a hundred years later into the blood-red bloom of the French revolution.

The assault of organized privilege in the form of labor-unionism upon the right of free association in industry was first delivered in France during the limited but lurid existence of the Red Republic of 1848. Driven from their native country the French agitators crossed over to England, fomenting industrial strife there. Later this movement was carried, like a noisome disease, in the steerage of the ocean liners to this country. Bred in the sewers of Paris, it has thrived in America chiefly in the atmosphere of crime, filth and degradation of the slums of New York and Chicago and in the Barbary Coast districts of San Francisco. Under the edict of the "closed shop" the free association of workmen in any line of industry is forbidden. Only the ones are permitted to associate who pay tribute to those petty tyrants of modern industry, the walking delegates.

We are now witnessing an assault on the third of those rights, that of free association in politics. The right of citizens to associate for concerted action in matters relating to the government of the State and to participate under the name of such association in a State election is revoked by the Young nonpartisan bill. The argument advanced follows closely that of the French King in explanation of the revocation of the Edict of Nantes; the privilege of free association is annulled in each instance under the pretense that crimes and sins were committed in its name—in the first instance by the Protestants, in the second by the political parties. To cure the disease they kill the patient. The argument that the right of association in matters pertaining to national politics is still permitted, and that this should suffice is too puerile to be dignified by refutation. If the right of association for the selection of men who shall participate in the deliberations at the national capitol, where not one bill in fifty introduced has a direct bearing on California, is to be regarded as sacred and inviolable, how much more sacred and inviolable should be the right of association for the selection of those who take part in the deliberations at the State Capitol, where California's interests alone are under consideration?

It is not probable that the framers of the Young bill realised fully the portent of the measure which they have fathered. Every one of them is an officeholder, and it is a notorious fact that their prime object was a bill which would permit them to continue in office after the Progressive-party movement collapsed. Untrained and unschooled in the science of political economy, they slashed into the political laws of the State like medical students dissecting a cadaver. But in this case the subject is very much alive, and severing a major artery is bound to be followed by a serious hemorrhage.

Human rights are as enduring as the love of truth, the love of liberty and the love of life. They have been assailed frequently by organized tyranny during the last ten centuries, but never with more than temporary success. That record of a thousand years' standing is not likely to be broken in the year of our Lord 1915 by a petty nonpartisan coalition in California.

RACE HATREDS AND THE WAR.

Forty-four nations were represented at The Hague conference in 1907 and they indorsed the project of creating an international arbitral court of justice which should have jurisdiction to adjust differences between nations as an ordinary court has to determine disputes between individuals.

The representatives of the United States, Germany, Great Britain, France and Russia practically agreed upon such a measure, but they, as well as lesser powers, were unable to formulate a satisfying method of organizing the court and choosing the judges. The obstacle in the way was the insistence of the small nations that the principle of sovereignty rather than the size or wealth or population of a nation should form the basis of representation in the court of nations. Russia would not consent to rank with Switzerland, nor Germany with Greece, nor Great Britain with Portugal.

An organization of a college or parliament to elect judges of an international tribunal was suggested upon the basis of according to each nation one or two representatives of the sovereignty and a larger number based upon population, commerce and industrial importance. But the smaller states would not consent to this, and the whole project fell through.

The powers engaged in the present war might be better able to agree upon an international court or a national parliament if they should get together without adding to their number any neutral nations. Of course the agreement upon any measure or plan adopted would have to be unanimous or it could never be enforced.

There are no irreconcilable race or national hatreds and no enthusiastic ties of race affection to stand in the way of a permanent peace pact, and the organization of an international parliament and an international court by the seven warring nations of Western Europe.

Russia was at war with France in the days of the first Napoleon, and at war with both England and France in the Crimea half a century ago. The territorial question of boundaries in Central Asia was a subject of bitter dissension between England and Russia for years, and as late as 1898 Rudyard Kipling denounced the Russians.

"When he shows as seeking quarter,
With paws like hands in prayer,
That is the time of peril—the
Time of the Truce of the Bear!"

For 500 years the English and French were enemies in many wars and not friends in peace until about forty years after Waterloo, when they came together against Russia in the Crimean war.

Germany and France were enemies during the reign of the first Napoleon, but came together when the Bourbon monarchy was restored. The last Napoleon was an obstacle to a German Empire and this brought about the war of 1870. The result of that war was the loss of Alsace and Lorraine by France and the exaction of an enormous indemnity by Germany from her, and ever since then the French have hated the Germans collectively and individually.

The race hatred between the Germans and the English is of very recent origin. The King of England from 1715 to 1760 was an Elector of Hanover. German princes have repeatedly found wives in English royal palaces. The present German Emperor is a grandson of Queen Victoria. England stood aloof from extending sympathy or aid to France in her war with Germany in 1871. Bismarck and Disraeli co-operated in settling the Balkan question in 1878, and not until the Boer war in 1899 was there any estrangement of feeling between Germany and England. Since then the estrangement has been growing, being stimulated by the activities of Germany in constructing a navy that should wrest from Britain her title of mistress of the seas.

Hatred of England has been fomented in German military and naval circles, especially the latter. For months before the outbreak of hostilities the officers of the German navy drank to a toast "To the Day," meaning the day when their fleet would clash with that of the English. The day will apparently never come for a battle between dreadnaughts. With few exceptions the great battleships of both nations have kept out of each other's way, and the fighting, or rather the massacreing, has been done by the submarines. Until a method has been invented by which submarines can find and fight submarines under water it is probable that most of the great battleships of all the warring nations will remain in the harbors, for what chance would the mightiest superdreadnaught have against a submarine of whose proximity she was unaware and which could crawl under her and blow her up and speed away without ever coming to the surface?

RIPPLING RHYMES.

THE FIGHTING NATIONS.

"Another nation takes up arms" and trades its peace for war's alarms, and all of war's atrocity; why do all countries wish to scrap and thus incarnadine the map? They have of sense a paucity. The latest comer to the fray is welcomed with a "Hip, hooray! Come on! The more the merrier! The foe has blood that should be spilled, and hosts of men who should be killed, so dig in like a terrier!" The farmer leaves his fields of grain, his useful labors, safe and sane, the smith becomes a warrior, from every trade and helpful art, for crimson fields the men depart—alas, the more the sorrier. What ails the nations of the earth that they forsake all things of worth and think they will be happier when wading to the knees in gore and piling dead on every shore, each moment growing scrappier? Is madness epidemic now that every king will trade his plow for something he can slaughter with, that where the harvests used to grow red Death is stalking to and fro, pale Famine, his dread daughter, with? If I were king I would sit tight; I'd surely be "too proud to fight," though called an also-ran-again; if I had rude, rambunctious foes I think I'd let them pull my nose before I'd start shenanigan.

WALT MASON.

Testing the Antiseptics.

[New York World:] Sir W. Watson Cheyne and other physicians have been testing antiseptics to find which of them diffused most through a wound, thus hunting out the microbes and killing them before they had an opportunity to multiply. To their astonishment they found that iodine scarcely diffused at all, alcohol diffused only slightly, double cyanide of mercury and zinc, oil of turpentine, colloidal mercury, selenium, copper and silver were all found wanting. The best results were obtained with a 20 per cent. paste of carbolic acid or of tricresol.

Not a Road to Riches.

[Toledo Blade:] After looking over the life history of some of the wealthiest men in the world we have about reached the conclusion that none of them got rich by saving tobacco coupons.

Fly Swatting in Europe.

National Editorial Service.

RAILROAD VALUATION AND PUBLIC POLICY.

(CONTRIBUTED TO THE TIMES)

BY EMORY R. JOHNSON, PH.D., LL.D.
Professor of Transportation and Commerce, University of Pennsylvania.

THE value which the United States government places upon the property of railroad corporations and express, telegraph and telephone companies will determine the rates paid by the public and may condition the future development of the facilities of transportation and communication.

At the Interstate Commerce Commission conference, recently held in Washington, the representatives of the railroads presented fully their views upon all the technical questions of valuation, the evident desire of the carriers being that the final valuation of their properties shall not be unduly low. The committee representing the State commissions sought to offset the views and arguments of the carriers for the purpose of preventing the adoption of methods and standards of valuation work that would give railroad property a high value as a basis for rate-making. On several fundamental questions the carriers and the State commissioners differed widely; and the Interstate Commerce Commission will have to decide which, if either, view is to be adopted.

The valuation act of March 1, 1913, requires the Interstate Commerce Commission to ascertain, for all carriers subject to its jurisdiction, the cost of reproduction new, the cost new less depreciation, and the original cost. This work of valuation must begin (and has begun) with the preparation of an inventory or list of each item of property; then engineers must estimate, first, what it would now cost to reproduce new or to acquire each piece of property, and, second, determine to what extent each item of property as it now exists has depreciated as the result of age, use or obsolescence. The original cost is ascertained mainly by accountants from the books of the companies.

It was agreed that in estimating the cost of reproduction new of a railroad the costs should be determined with reference to present conditions, physical and otherwise, and not with regard to conditions as they were at the time of the original construction. Great changes in conditions and in values have taken place during the past half-century in the country and cities through which the railroads run, and the present reproduction costs in most cases would far exceed the original expense of construction. Whether a railroad should be allowed to base its rates upon what it actually cost or upon what it would now cost to reproduce the property is a question not yet decided. Congress has called upon the Interstate Commerce Commission to find out what the existing railroad properties in the United States have cost and what they would now cost.

A railroad that has been in operation for a long time, even though maintained at a high standard of efficiency, contains items of property of all ages and conditions of servitude. Some pieces of property are new, others are approaching the end of their usefulness. With the exception of land, which usually appreciates in value, most items of railroad property depreciate in value with use or because of obsolescence. It is the duty of the Interstate Commerce Commission to ascertain, for each piece of railroad property, its present value by determining its cost new and the amount of its depreciation.

The final figures as to the cost of reproducing any railroad property depend largely upon the view taken as to the "overhead charges" that should be allowed. It is customary to add to the estimated reconstruction costs a percentage for engineering expenses, for interest on the money used during the assumed period of construction, and for taxes paid during that period. Frequently allowances are made for "contingencies," and the companies whose properties are being valued often claim that "expenses for promotion" and "developing the business" (going value) should be added to the estimated cost of reproduction. These "overhead" allowances may add from 20 to 30 per cent. to the estimated cost of reproduction. At the Washington conference the position taken by the committee of the State commissioners was that only such overhead charges should be allowed as have been found by actual experience to have been incurred in constructing properties similar to those being valued.

The valuing of land used for railroad purposes is a difficult problem. The lands now used by the railroads for roadway and terminals have been acquired partly by gift from the public, largely by purchase, and to some extent by condemnation. The amounts paid for similar properties have ranged from nothing to sums much in excess of ordinary market values. The theory most generally adopted is that land for railroad purposes should be valued at the average normal values of land in the neighborhood of the railroad. This was the position taken by the United States Supreme Court in the Minnesota rate case. As a matter of fact a railroad company usually has to pay more than the "average price" to secure land for roadway and terminals; and it is certain that, in the final determination of the value of the railroads, the carriers will seek earnestly to secure what they deem to be a reasonable valuation of land.

The question in which the public is most interested is whether the railroad and other public utilities shall be valued at what they have actually cost, as shown by the books of the companies, or at what it would now cost to reproduce the properties in their present condition. The law requires the ascertainment both of reproduction cost and "original" cost. For some companies it is possible to obtain the actual cost of the property; but in the case of many companies the books have not been so kept as to show what has been put into the property. For those companies whose books do not show investments accurately or fully it will be necessary to estimate original cost, if it is to be secured and reported. It is in the interest of the public that original cost should be ascertained as completely and correctly as possible. It was also the view of the representatives of the State commissions at the Washington conference that in valuing railroads great weight should be given original or actual cost.

Vanderbilt's Last Words.

[Leslie's:] Vanderbilt! "Come and let us save the kiddies." These were among the last words of Alfred Vanderbilt, standing on the deck of the doomed Lusitania, going down to an unknown and unmarked grave. What an answer in this simple act of genuine heroism to those who are everlastingly maligning men of wealth! When the history of this era comes to be written the names of our great captains of industry will remain indelibly inscribed upon its pages, while those of the conspicuous agitators of the day will fade into the obscurity from which, in the inscrutable wisdom of an overruling Providence, they were permitted to emerge.

Pen Points: By the Staff

What a sight for gods and men—"Big Jim" Phelan boosting civil service!

At this distance it looks as if Venustiano Carranza is about to join the Democratic Club.

The boy who gets up these beautiful mornings at 5 a.m. certainly belongs to the next generation.

The dyestuff famine has also reduced the number of blondes in this country. Here's something to be thankful for.

Gov. Johnson has approved the bill requiring eggs from China to be marked. Doesn't he care anything for the Chinese vote?

What has become of the army that Portugal proposed to raise for the assistance of the allies? And where is the dear old Manuel?

Gov. Clarke of Iowa, who is visiting Los Angeles, favors Senator Cummins for the Republican nomination. But that will be enough.

Mary is the commonest name in the country for women and it is the prettiest. Of course it is not spelled Marys. That is an abomination.

Copper is in great demand in many belligerent countries, but there is one red metal that can be used in the war with good results.

It is now claimed that there is such a thing as the "rest cure." Did the doctor make this statement ever try to run a newspaper without advertising?

A lot of folks who travel on the railroads once a year are all excited about the tip to the Pullman porters. It means little to worry some people.

There would not be such an exodus from the city if more mothers had insisted on their boys to be farmers. We will bet that nobody ever thought of that.

Back East farmers are worrying about the Hessian fly, but they ought to direct their spite on George Washington, the man who made the Hessian fly.

Red-headed girls make the best aviators, it is claimed. But a red-headed girl is about the best in almost anything she puts her mind to it.

Nobody worries very much about an earthquake so long as the seismograph is a few thousand miles away.

With the fight on for prohibition in California next year the brewery interests can see "the handwriting on the wall"; perhaps it would be better form to say "on the slate."

In the South there is a great reverence for military titles. When a man reaches the age of 50 he is known as colonel and carries the rank with him to the grave.

Over 50 per cent. of the people in the United States are unmarried—which is just ahead and they should not be in range to get busy with the girls in sight.

A mysterious painting, [illegible] has just arrived in New York and is valued at $18,750 a foot. That is up to the altitudinous height of real estate.

When Mr. Bryan goes on the Chautauqua lecture course this summer he will be accompanied by a quartette. Also we suggest W. H. Taft, Col. Roosevelt, Chapman Catt and J. Ham Lewis.

Talk of the government being run through a conspiracy between [illegible] revenue agents recalls the old days of President Grant and Secretary Boutwell. Remember that Grant slogan: "Let no man escape."

Suppose William H. Seward had been Lincoln Cabinet in the midst of the [illegible] affair and started a campaign for presidency by eating his own words and vulging state secrets, that would [illegible] a close political parallel to what [illegible] evidence now. It is unnecessary to mention any names.

No longer do we need a John Tenniel or H. G. Wells to portray battles in the clouds and duels beneath the waves. Both can be seen from the heavens or beneath the waves on the horizon. The war has created military, naval and aerial artists of the most vivid imagination of our great writers.

IN JUNE.

Thrills of God's being, life in [illegible]
Roses, roses, roses!
Bursting in deep blooms, lavish [illegible]
Roses, roses, roses!
Bending in beauty and glory and [illegible]
Shaded and veined like the [illegible]
Roses, roses, roses.

Lay back thy petals, thy treasure [illegible]
Roses, roses, roses,
Crowned as thou art in thy [illegible]
gold;
Roses, roses, roses,
Lifting deep cups for the [illegible]
kiss,
Hiding sweet nectar for honey [illegible]
Roses, roses, roses.

God did enshroud thee far down in [illegible]
Roses, roses, roses;
Silently folded, awaiting our [illegible]
Roses, roses, roses.
Flood our souls now with the [illegible]
love;
Kiss and caress us with [illegible]
Roses, roses, roses.

Breathe thy sweet breath o'er [illegible]
weary mind;
Roses, roses, roses.
Love's benediction in thy [illegible]
Roses, roses, roses.
Thy beauty enthralls us, [illegible]
start:
Thrills of God's being, life in [illegible]
Roses, roses, roses.

—[Anne Kendrick Bangs, in the Boston Transcript.

Investigation.
CALL FOR HELP WITHOUT AVAIL.
...k on Efficiency Board Continued.
...h of Departments Fail to Aid Assault.
Committee Member not at the Hearing.
...gation of the Efficiency Committee was continued yesterday in ...ence of Councilman Betkouski, ...had joined with Councilman ... in sending out an emergency ... assistance in discrediting the ... of the commission. Efforts to ... Betkouski failed and it was ... will be asked to explain to-... absence, in view of the fact ... been the most active Council... seeking to abolish the com... without a hearing.
...dent Whiffen joined Council... Bryant in appealing for rein... and a call went to all ... departments, who have either ... the commission or been ... for criticism or report, to tell ... investigating committee whether ... action had been of tangible ... to their respective departments. ... no department head was ... to estimate the amount of cash ... in his department through the ... of the commission, replies were ... main highly unsatisfactory to ... Bryant.
TILT ABOUT BUDGET.
... between President Whiffen ... Director Burks grew warm when ... Whiffen asserted the budget pro... in pamphlet form and published ... authority of the Budget Committee ... not sanctioned by that com...
"I never saw the budget before it was printed," said Mr. Whiffen. "... had an opportunity to see it ... if you did not, it was not the ... of the Efficiency Commission," ... Mr. Conwell.
... Whiffen criticised the published ... at length, saying that because ... added all of the city's financial ... it injured the city's credit. ... Burks replied by quoting from a ... of the Census Bureau, indorsed ... move of experts in municipal ..., which outlined a budget sim... to that prepared by the Efficiency ... system as the only type common... accepted as proper for a large city. ... the discussion President ... pronounced his approval of ... of recommendations made ... commission for the assistance ... Budget Committee. Some of ... Mr. Whiffen said, were so good ... had already acted on them.
WHY HE'S GOING.
... ultimately it developed that op... to the new form of budget ... part of Deputy Fountain in the ... office is the reason for Mr. ... scheduled removal from ...
... request for the reorganization ... Efficiency Commission by in... membership was pro... George L. Cochran, a mem... of the commission, who said he ... the Council should be rep... by three members instead of ..., and that the commission ... include in its membership ... or three business men who ... not otherwise connected with the ... administration. A similar plan ... by City Auditor Myers, who ... himself to be relieved from ... ship.
... the Board of Public Works ... be eliminated and never be ... the statement of Director ... He told the committee that ... Board of Works, which has spent ... millions each year, has no sys... of unit cost accounting and, al... the money is all properly ... and accounted for, there is no ... of the expenditure made in a ... that helps the members of the ... to act intelligently on many of ... problems.
ABOUT ASSESSMENTS.
... President Whiffen contended the ... of the Efficiency Commission ... that the City Assessor could keep ... of the city at least up to ... of last year is absurd. Mr. Burks ... cited excerpts from an ex... report not yet presented to the ... Committee. For example, Mr. ... said, a certain piece of prop... was assessed by the city at ... assessed by the county at ... the identical piece was sold ... city under condemnation pro... for $4500. Mr. Burks started ... other figures from his report ... a close political parallel to what ... evidence now. It is unnecessary to mention any names.
... no longer do we need a John Tenniel or H. G. Wells to portray battles in the clouds and duels beneath the waves. Both can be seen from the heavens or beneath the waves on the horizon. The war has created military, naval and aerial artists of the most vivid imagination of our great writers.
IN JUNE.
Thrills of God's being, life in [illegible]
Roses, roses, roses!
Bursting in deep blooms, lavish [illegible]
Roses, roses, roses!
Bending in beauty and glory and [illegible]
Shaded and veined like the [illegible]
Roses, roses, roses.
Lay back thy petals, thy treasure [illegible]
Roses, roses, roses,
Crowned as thou art in thy [illegible]
gold;
Roses, roses, roses,
Lifting deep cups for the [illegible]
kiss,
Hiding sweet nectar for honey [illegible]
Roses, roses, roses.
God did enshroud thee far down in [illegible]
Roses, roses, roses;
Silently folded, awaiting our [illegible]
Roses, roses, roses.
Flood our souls now with the [illegible]
love;
Kiss and caress us with [illegible]
Roses, roses, roses.
Breathe thy sweet breath o'er [illegible]
weary mind;
Roses, roses, roses.
Love's benediction in thy [illegible]
Roses, roses, roses.
Thy beauty enthralls us, [illegible]
start:
Thrills of God's being, life in [illegible]
Roses, roses, roses.
—[Anne Kendrick Bangs, in the Boston Transcript.
...Will Request that Grand Jury go into Charges of ...
... Gerety and Trustees F. K. ... of Venice will go before the ... criminal complaint committee of the ... Jury today and ask that cer... charges of graft that have been ... at Venice against public ... be investigated.
... officials interviewed the ... Attorney yesterday and that ... of reaching the case was sug... as a relief by the latter.
... Gerety asserted that several ... have been circulated, those ... most frequently involving the ... of the Venice trustees, as well ... of the Mayor. He declared ... are freely made at the ... that the trustees are getting a ... from certain beach conces... and that the trustees have been ... other forms of graft.
... other proves these charges or ... those who make them was ... of Mayor Gerety's appeal ... District Attorney. If the com... decides to submit the matter ... grand jury, scores of witnesses ... be called.
Does What You Need.
When constipated or troubled with ... nervousness, languour or ... take a dose of Chamberlain's ... they are most likely just ... you need.—[Advertisement.

Investigation.

L FOR HELP THOUT AVAIL.

...n Efficiency Board ...Continued.

...f Departments Fail to Aid Assault.

...mittee Member not at the Hearing.

...ittee of the Efficiency Com... was continued yesterday in ...e of Councilman Betkouski, ...d joined with Councilman ... sending out an emergency ...ndavors in discrediting the ... the commission. Efforts to ...kouski failed and it was ... will be asked to explain to... ...ence, in view of the fact ...ne the most active Council... ...ing to abolish the com... ...ithout a hearing.

...e Whiffen joined Council... ...ed in appealing for rein... ...and a call went to all ...departments, who have eith... ...ed the commission or been ...for criticism or report, to tell ...ting committee whether ...ation had been of tangible ...their respective departments. ...no department head was ...mate the amount of cash ...his department through the ...the commission, replies were ...were highly unsatisfactory to ...

...T ABOUT BUDGET.

...between President Whiffen ...der Burks grew warm when ...ffen asserted the budget pre... ...pamphlet form and published ...rity of the Budget Commit... ...not sanctioned by that com...

...ay the budget before it ...ted," said Mr. Whiffen. ...id an opportunity to see it ...o, did not. It was not the ...y Efficiency Commission," ...Cornell.

...ffen criticised the published ...h heath, saying that because ...ed all of the city's financial ...ems it injured the city's credit. ...ath replied by quoting from a ...by the Citizens Bureau, indorsed ...ard of experts in municipal ...which outlined a budget sim... ...prepared by the Efficiency ...as the only type common... ...ed proper for a large city. ...the discussion President ...nounced his approval of ...of recommendations made ...mission for the assistance ...Budget Committee. Some of ...Whiffen said, were so good ...ld already acted on them.

...WHY HE'S GOING.

...ly it developed that op... ...the new form of budget ...of Deputy Fountain in the ...ffice is the reason for Mr. ...scheduled removal from ...

...est for the reorganization ...ency Commission by in... ...membership was pro... ...go I. Cochran, a mem... ...commission, who said he ...Council should be rep... ...three members instead of ...and that the commission ...include in its membership ...or three business men who ...otherwise connected with the ...stration. A similar plan ...by City Auditor Myers, who ...himself to be relieved from ...

...the Board of Public Works ...eliminated and never be ...the statement of Director ...He told the committee that ...of Works, which has spent ...millions each year, has no sys... ...cost accounting and, al... ...money is all properly ...and accounted for, there is no ...of the expenditure made in a ...to help the members of the ...not intelligently on many of ...

...BOUT ASSESSMENTS.

...Whiffen contended the ...of the Efficiency Commis... ...the City Assessor could keep ...of the city at least up to ...year is absurd. Mr. Burks ...brief excerpts from an ex... ...not yet presented to the ...mittee. For example, Mr. ..., a certain piece of prop... ...was assessed by the city at ...assessed by the county at ...the identical piece was sold ...under condemnation pro... ...for $4500. Mr. Burks started ...other figures from his report ...but was clamped on immedi... ...all reference to concrete ...of such assessments was ex... ...from the records of the in...

...present method of taxation ...described by Mr. Burks as in ...violation of the law and the ...He said the Council should ...the city's revenue by fixing ...levy, limited by the charter ...Instead, the Council fixes ...and the City Assessor has the ...to the amount of taxes ...the revenue of the city, ...raising the valuation at 20, 30 ...per cent, of the proper amount. ...hearing was adjourned until ...Council meeting today, when ...will be made to complete it.

...INQUIRY.

...will Request that ...Grand Jury go into Charges of ...

...Gerety and Trustee P. K. ...of Venice will go before the ...complaint committee of the ...jury today and ask that cer... ...of graft that have been ...at Venice against public ...investigated.

...officials interviewed the ...attorney yesterday and that ...regarding the case was sug... ...related by the latter.

...Gerety asserted that several ...have been circulated, those ...frequently involving the ...of the Venice trustees, as well ...of the Mayor. He declared ...are freely made at the ...that the trustees are getting a ...from certain beach conces... ...that the trustees have been ...other forms of graft.

...other prove these charges or ...those who make them was ...report of Mayor Gerety's appeal ...District Attorney. If the com... ...refuses to submit the matter ...Grand Jury, scores of witnesses ...

...Not What You Need.

...complicated or troubled with ...nervousness, languour or ...a dose of Chamberlain's ...are most likely just ...[Advertisement.

MEMORIAL FOR A. C. BILICKE.

All Friends Invited to Attend Services at Pro-Cathedral Friday Morning.

Memorial services for the late Albert C. Bilicke, drowned when the Lusitania was sunk by a German torpedo, will be held at St. Paul's Pro-Cathedral next Friday morning at 11 o'clock. Friends of the deceased millionaire-philanthropist are invited to be present.

The services will be in charge of Bishop Johnson, assisted by Rev. Dr. Wooton of South Pasadena. Arrangements, which are in the hands of W. W. Burns, former secretary to Mr. Bilicke, have not been entirely completed. The programme, however, will include special music by the Pro-Cathedral choir and others.

Mrs. Bilicke, whose health has been steadily improving since her return to Los Angeles, will probably be able to be present.

Demand Recount.

(Continued from First Page.)

as legally as possible under the circumstances. The "circumstances" are that the election boards are burdened with so much red tape that it is hardly likely any election can be conducted without a technical violation of one law or another.

The City Clerk has kept the ballots under guard and has allowed no one to see them or to tamper with them, as he anticipated just such a move on the part of the defeated Whiffen workers.

The Whiffen Recount Committee is maintaining offices in the Douglas Building, claims to have plenty of money and sufficient backing of prominent men, and has maintained a force of men who have been conducting a thorough investigation.

Anniversary Shoe Sale

Footwear for Men and Women

Reg. $6.00, $7.00, $7.50 and $8.00	$5.85
Reg. $5.00	$4.85
Reg. $4.50	$4.65
Reg. $3.50	$3.85
Reg. $3.00	$3.65
Reg. $4.00	$3.15
Reg. $3.50	$2.85
Reg. $3.00	$2.45

Late, elite Models in Standard Makes, reduced from 10 to 40 per cent. Footwear for Children also sharply reduced.

Staub's
The Popular Price Shoe Store.
336 SO. BROADWAY

"Peerless" Fans.

$8.50 and Up.

All Types, Sizes and Styles.

Peerless Fan Motors for 1915 embody all the excellence that has placed the line distinctively in the lead for so many years. Various parts have been brought to a further degree of efficiency, through changes in detail design, every electrical and mechanical improvement that long experience suggests has been incorporated. Blades are of a new shape, so as to deliver a uniform quantity of air across the entire face, eliminating the dead spot at the center, or hub, which is characteristic of all other kinds of blades.

ESTABLISHED 1891

Woodward-Rose Electric Co. Inc.
The Electric Shop
111-113 E. 3rd St.
JUST AROUND THE CORNER FROM THIRD & MAIN

A SKIN OF BEAUTY IS A JOY FOREVER.

Dr. T. FELIX GOURAUD'S
Oriental Cream
OR MAGICAL BEAUTIFIER

Removes Tan, Pimples, Freckles, Moth Patches, Rash and Skin Diseases, and every blemish on beauty, and defies detection. It has stood the test of 65 years, and is so harmless we taste it to be sure it is properly made. Accept no counterfeit of similar name. Dr. L. A. Sayre said to a lady of the (a patient): "As you ladies will use them, I recommend 'Gouraud's Cream' as the least harmful of all the skin preparations." For sale by Druggists and Department stores.

Ferd. T. Hopkins & Son, Props., 37 Great Jones St., N.Y.C.

The Melting Pot.

DISTINGUISHED SWEDE IS HERE.

EX-GOVERNOR EBERHARDT OF MINNESOTA IN LOS ANGELES.

Born in the "Old Country," He Comes to America and Wins Commercial Success and High Political Honors—Noted for His Interest in Education.

Former Gov. H. O. Eberhardt of Minnesota, a Swede born in the "old country," who came to America and won commercial and political success and also became noted for his interest in the cause of education, is a member of a party of 100 men and women of the same nationality which arrived in Los Angeles yesterday on the way to San Francisco, and registered at the Lankershim. Mr. Eberhardt will be the principal speaker on the Swedish Day programme at the Panama-Pacific Exposition next Thursday.

Mr. Eberhardt retired from the Governor's mansion last January after having been elected to three terms on the Republican ticket. His predecessor and his successor were Democrats. Before Mr. Eberhardt was elected to the highest office in the State, he served four years as State Senator and four years as Lieutenant-Governor.

Mr. Eberhardt is especially interested in practical education. During his administration as Governor the public school system of the State was improved and consolidated and 300 new industrial schools established. Three hundred small school districts were consolidated into 100 large districts, where conveyances were furnished to transport the children to school in the rural districts.

"Minnesota has the largest school fund of any State in the Union," Mr. Eberhardt said yesterday at the Lankershim. "It amounts now to $35,000,000 and it will be increased to about $200,000,000 in the next few years. This fund comes from the immense bodies of iron ore, discovered on the school land. The State has plenty of money for education."

The Graduate

—will find here a tremendously interesting assortment of suits in the dark colors and mixtures best adapted for graduation.

The Intermediate graduate wearing knicker trousers as well as the High School graduate wearing long trouser suits has been provided for in this assortment.

Knicker Norfolks
$5 to $12.50
Long Trouser Suits
$10 to $30
Mail Orders Filled.

Harris & Frank
437-443 South Spring St.

Even Greater Security Than the State Provides

THE State considers a first mortgage loan of 60% of the conservative value of real estate secure enough for the funds of Savings Banks, Trust Companies and Mortgage Insurance Companies.

Mortgage Guarantee Co., however, does not consider a 60% loan safe enough for its clients.

None of the first mortgages evidenced by its 5½% Guaranteed First Mortgage Certificates are taken in excess of 50% of a very conservative valuation and the appraiser of Mortgage Guarantee Co. is appointed by the State of California. Besides that, payment of principal and interest on these mortgages is guaranteed by this company's fully-paid $2,500,000 capital. Ask for Booklet "A."

Under State Supervision.

MORTGAGE GUARANTEE COMPANY
Fully Paid Capital $2,500,000
626 So. Spring

FOR GLORIOUS FOURTH.

Programmes of Interesting Events Suggested by Athletic Committee—Plenty of Flags and Fireworks.

Plans for the Fourth of July celebration in Exposition Park on the afternoon of Monday, July 5, were discussed in detail yesterday at a meeting of the Celebration Committee in the Mayor's office. The programme suggested by the Athletic Committee and adopted includes a sack race, a flag relay race for girls, obstacle race for boys, team race between policemen and firemen, a demonstration run by fire department trucks around the track and a blueberry pie eating contest. Prizes will be provided for the winners in each event.

For the flag-raising ceremony the committee authorized the purchase of a 130-foot flag pole and the committee was also told to buy 10,000 small flags for distribution to those who attend. The committee will spend $200 for daylight fireworks.

The Invitation Committee will invite all veterans' civic and patriotic organizations and the chairmen of the five sub-committees were named as a special committee to see that the programme is carried out.

The general committee will meet again next Monday at 4 p. m. at the Mayor's office.

ELOPERS JAILED.

Uncle and Niece, After Eluding Officers in San Joaquin Valley, are Caught Here.

Eloping with Agnes Paul, his 21-year-old niece, Bedros Barson, 50 years of age, a farmer living in Reedley, Cal., was arrested early last night with his intended wife after they had registered as man and wife at the Corrillo apartments at Pico and Hill streets. The two were booked at the Central Police Station on suspicion of a statutory offense.

After having been trailed from their home in Reedley to Colton, the couple evaded police officers and boarded a train for this city. Seen as they left the train here, the two were followed by officers to the apartment and after Barson had registered, they were arrested.

According to Miss Paul she left her home in Reedley early yesterday morning in company with her uncle and expected to arrive in Los Angeles in time to be married. When they arrived here they discovered the marriage license counter was closed and they went to the hotel.

—Home of Ostermoor Mattresses— —McCall Patterns—

Coulter Dry Goods Co.

FOUNDED in 1879

U. S. Postoffice Sub-Station. American Express Branch. W. U. Telegraph Branch.

Purchasers of Rugs or Draperies Can Save Considerable Money Here

Because, while we carry only absolutely dependable qualities in either, we offer them at surprisingly low prices. Whenever opportunity comes our way for buying cheaply, we take advantage of it, and pass the savings on to our customers:

Japanese Straw Rugs
Cool and durable; for summer use; shown in green, blue and brown, in 9x12 size; a broken assortment of $9.50 rugs now $7.50

Printed Linoleum
Six extra good patterns of the 65c and 70c grade, priced now at 45c

Axminster Rugs
Not a "cheap" one in the lot—all good qualities, but only a limited number of the $22.50 grade to sell at... $17.75

Axminster Mats
For single doors or to lie before dressers; 18x36 inches; regularly $1.25, for....$1.00

Japanese Matting
Cotton warp straw matting in plain white only; a cool floor covering for summer use; regular 30c goods, yard 21c

Inlaid Linoleum
High-grade inlaid linoleum, in running patterns; regularly $1.50 and $1.65; specially priced at...$1.25
All purchases of ten yards or more laid free in the city.

Monks' Cloth
50 inches wide; all popular colors, at 65c; Friars' cloth at 75c

Poster Rugs
Panama poster rag rugs, with scenes of the Panama canal and Dutch figures in the border; regularly $2.50, for $1.85

Cretonnes
At popular prices—a new line embracing all the latest patterns and colorings; from 50c to as little as.....15c

Bordered Voiles
One lot in all colors and designs to match any bedroom decoration; some imported goods included; values 45c to 60c, special, yard 30c

Sunfast Drapery
One lot, in light blue; plain or figured; 50 inches wide; reg. $1.25, marked to close out the lot.....55c

Nottingham Curtains
One lot, 2½ yards long, in white and ecru; reg. $1 a pair, special.....49c

Velvet Velours
50 inches wide; in brown, green, blue and rose; priced at $2.50 and.....$1.50

Porch Furniture
Neatly made of solid oak; oil finish; put together with bolts; rockers, $3.75; chairs, $3.50; settees, $3.75, and swings $3.75
(Rugs; Draperies; Third Floor)

Smart Suits at $18.75
Formerly $25 to $30

Women who have waited for "sales" before they selected their summer suits should hesitate no longer—for surely not in months have better values been offered than these at $18.75.

Think of the prettiest styles you can at $25 to $30—in navy, Belgian, black serges, poplins and gabardines (the popular materials this season) of black and white checks in various sizes; think of smart plain box jackets, or the fancier short and hip lengths; think of the skirt styles you like best—then come and select them here Tuesday at just.....$18.75

At $13.75, $16.75, $21.75 and $26.25 we are showing other equally good values.

Have you seen the Travelgowne?
(Garments; Second Floor)

Values in Tableware

35c Cut Glass Tumblers; daisy pattern; each 20c; 3 for 50c

$4.50 Casseroles; nickel plated base; complete with Guernsey baking dish; special, Tuesday $2.65

$2.75 Pie Plate; nickel plated base, complete with Guernsey pie plate; Tuesday $1.65

$3 to $3.75 Silver Plated Condiment Sets; six styles, Tuesday $2.50

$1.75 Cut Glass Sugar and Creamer Sets; pair.....85c

$3.50 Cut Glass Water Jug; daisy pattern $1.85

$4.50 Baking Dish; medium size; nickel plated base with Guernsey baking dish, complete with cover; Tuesday $2.50

$3.50 Bean Pots; nickel plated base; with Guernsey baker $2.35

$1.00 Individual Silver Plated Salt and Pepper Shakers, set.....50c
(Silverware; South Aisle)

Popular Corduroys and Golfette Cords

Which women are making into all sorts and styles of attractive summer skirts, waists and entire dresses—

Golf Cords.....$1.00
30 inches wide; yellow, light blue, olive, gold, wild rose, old rose and white.

White Corduroys.....75c
Up to $3 a yard; 24 to 50 inches wide; for suits, coats or skirts.

Suiting Corduroys, $1
And $1.25; 23 to 27 ins. wide; in dark colors.

Wash Corduroys, $1
Reduced from $1.50 a yard; 32 inches wide, in white grounds, with blue, black, pink, purple and rainbow stripes. Very popular, indeed, because they may be washed.

A 50-inch **Corduroy Suiting,** which is new and exclusive, is selling at $3.00 and $3.50
(Silks; Broadway Annex)

Children's Shirts Half Price

Why pay full price for these little necessary garments, when in all probability exactly what you want is here at half usual figures? Sizes for children up to 8 years—in good condition, but odd sizes and styles—

All Silk Shirts
To size 6; were $1.40 and $1.75, now .....70c and 90c

Zimmerli Shirts at ½
In wool, low neck and short sleeves; were 50c to $1.50, now 25c to 75c

All-Wool Shirts
Were 90c to $1.40, now 45c to 70c

Silk-and-Wool Shirts
Were 95c to $1.40, now 50c to 70c
Wool, and silk-and-wools, in two weights; plain or Swiss ribbed; also at .....Half
(Infants' Wear; Second Floor)

All-Silk Zimmerli Shirts
Sizes 1 and 2; at 65c and 70c

Muslin Underskirts Greatly Reduced

Very special prices to close out certain lines of fine muslin skirts—

Were	Now
$1.00	75c
$1.50 and $1.75	95c
$3.00	$1 and $1.25
$3.50 and $3.75	$2.00
$4 to $6	$2.25 and $2.50
$6.50	$3.50
$7 to $8	$4 and $5
$10 to $14	$7.00

40c and 50c Linen Stationery at 25c Box

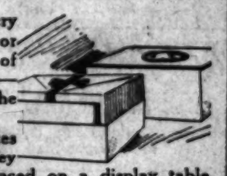

Linen finish stationery—either letter paper or correspondence cards of the highest qualities—packed one quire to the box.

There are several sizes to choose from, and they are so conveniently placed on a display table that you can make quick selection; choice of 40c and 50c stationery at, box.....25c
(Stationery; South Aisle)

Camisoles		Drawers		Combinations	
Were	Now	Were	Now	Were	Now
$1.00	50c	35c	25c	$1.50	$1.00
$1.75	$1	75c	50c	$1.75	$1.25
$3.00	$1.75	$1.25	75c	$2.50	$1.75
$3.50 and $4.00	$2.00	$1.75	$1.25	$4.00	$2.50
$6.00	$3.00			$5.00	$3.50

(Undermuslins; Second Floor)

Coulter's—215-229 South Broadway—224-228 South Hill Street—Coulter's

Life's Gentler Side—Society, Music, Song and the Dance—The Theaters

MOVEMENTS IN SOCIETY.

MILADY was more than busy yesterday, extending a real Los Angeles welcome to the many charming wives, daughters and friends of visiting real estate men, who are assembled in convention.

The beautiful Los Angeles Country Club has never witnessed a prettier function, in fact, than the luncheon given in honor of the visitors at this attractive rendezvous, with covers for more than 200. Presiding at the various tables were many of the prominent society matrons of the city, each surrounded by a coterie of the guests, who are delighted with the lavish spirit with which Los Angeles has greeted them.

The boards were lavish with floral decorations, unfolding artistry in their graceful arrangement. Great mounds of the flowers were formed of pretty individual corsages, with perfect appointments marking every feature of the carefully planned event. Mrs. William May Garland was in charge, assisted by Mrs. W. W. Mines and fifty wives of members of the Realty Board.

Presiding were Mrs. Garland, Mrs. Mines, Mrs. C. G. Andrews, Mrs. William H. Akin, Mrs. Roland Bishop, Mrs. Richard Bishop, Mrs. Harold Cook, Mrs. Leo Chandler, Mrs. H. L. Cornish, Mrs. William Irving Hollingsworth, Mrs. Herman Janss, Mrs. Roy King, Mrs. R. I. Rogers, Mrs. R. J. Schweppe, Mrs. Raymond Stephens, Mrs. Walter Story, Mrs. C. C. C. Tatum, Mrs. J. R. H. Wagner, Mrs. Phillip D. Wilson, Mrs. R. A. Rowan and Mrs. F. A. McCarthy.

The ladies' entertainment committee numbered in its personnel Mmes. Charles G. Andrews, Robert Armstrong, William H. Akin, W. H. Booth, Richard Bishop, Thomas C. Bundy, Lawrence B. Burck, R. P. Bishop, H. L. Cornish, H. R. Callender, H. S. Cook, W. Ross Campbell, Theodore Cadwalader, Elmer E. Cole, Leo S. Chandler, F. H. Edwards, Fred W. Forrester, W. M. Garland, Charles D. Goldthwaite, C. S. Holman, W. I. Hollingsworth, Horace G. Hamilton, Herman Janss, Edwin Janss, Roy B. King, Arthur Kinney, C. S. Mann, D. F. McGarry, R. A. McCarthy, W. W. Mines, F. A. Pattee, John R. Powers, W. J. Pearson, R. A. Rowan, Guy M. Rush, R. I. Rogers, R. J. Schweppe, Walter P. Story, C. C. C. Tatum, O. A. Yiekrey, J. R. H. Wagner, Phillip D. Wilson, Phillip L. Wilson, Benton Van Nuys, R. H. Arnold and Raymond Stephens.

Tomorrow night the garden fete is to be held and already there is excitement over the wonderful plans. Ruth St. Denis and Eleanor Pierce are to give an exhibition of rhythmic dancing, as will the Misses Faulkner—nymphs fresh from the classic groves of Diana, for wooded scenes will form the picturesque background for the Hazel Power, Mr. and Mrs. James much-heralded dancing party in a vast park of rare foliage and flowers.

President Mines of the Realty Board has asked Mrs. William May Garland to head the Reception Committee, to be ably assisted by Mrs. Mines and the following patronesses. Mmes. M. J. Connell, F. W. Flint, Jr., Randolph H. Miner, Joseph F. Sartori, Russell McD. Taylor, Harold S. Cook, R. W. Schweppe, Frank Griffith, W. A. Clark, Jr., E. Avery McCarthy, Walter J. Barlow, Granville MacGowan, Rea Smith, Guy Cochran, E. A. Bryant, A. L. Cheney, J. D. Foster, Earl C. Anthony, H. G. Lee, J. Kingsley Macomber, John G. Mott, Godfrey Holterhoff, Edward Lawrence Doheny, H. L. MacNeil, Robert A. Rowan, Lawrence B. Burck, Guy Barham, M. F. Ihmsen, Robert Marsh, Phillip L. Wilson, Walter P. Story, Erasmus Wilson, James H. Adams, Herman Janss, Joy Clark, Artimisia S. Vermilion, Herbert G. Wyley, Carl Leonardt, J. Ross Clark, George J. Denis, Thomas Lee Woolwine, C. Modini Wood, John P. Jones, O. P. Clark, Howard Huntington, John B. Miller, Hugh Stewart, William R. Staats, Robert E. Hunter, J. A. Graves, Maurice Hellman, Stoddard Jess, Gail B. Johnson, William G. Kaeckhoff, W. D. Longyear, Henry S. McKee, Benjamin E. Pare, W. E. Ramsay, E. S. Rowley, J. E. Fishburn, J. J. Byrne, W. E. Dunn, William Brackenridge, W. I. Hollingsworth, Charles G. Andrews, Chester Montgomery, Harry Chandler, Willis H. Booth, Susanna H. Van Nuys, William T. Bishop, Thomas C. Bundy, E. P. Bryan, Leo S. Chandler, Edward M. Fowler, H. G. Holabird, Sidney Wailes, Dean Mason, Guy M. Rush, J. R. H. Wagner, George W. King, Margaret Hughes, O. D. Bennett, William W. Johnston and E. P. Clark.

Several large dinners are to be given earlier tomorrow night, those who have bidden guests including Mr. and Mrs. W. W. Mines, Mr. and Mrs. Joy Clark and Mr. and Mrs. Erasmus Wilsons.

There is not to be a dull moment during the entire stay of the visitors.

Back from San Francisco.

Mr. and Mrs. William Hamilton Cline, who have spent the last fortnight delightfully in San Francisco, have returned home.

To Tour Alaska.

The Congress, which will sail from San Francisco next Sunday, will carry a number of well known Los Angeles people, who are to make an extended Alaskan tour, stopping at Seattle, thence proceeding by the inside passage, by all points of interest, including the various glaciers, to Skagway. Among those who have booked reservations are Mrs. M. O. Ryan, Miss Schuits, Miss Ida Waite, Miss Alice MacGavick, Mr. and Mrs. J. R. MacGavick, Miss Sarah Heath, Mr. and Mrs. Donald Barker, Miss Lila MacGavick, Miss Frances MacGavick and Dr. H. K. Emerson.

Sweet Peas and Maidenhair.

Mrs. M. M. Norton of Los Angeles entertained at a bridge luncheon at the Beverly Hills Hotel last Friday. The table at which were seated the twelve guests, was elaborately decorated in lavender sweet peas and maidenhair fern. After luncheon the guests played auction bridge in the tea house. Mrs. Norton's party included Mrs. Arthur Asher, Mrs. Henry Kleine, Mrs. Joe Rittideston, Mrs. William Gottschalk, Mrs. Henry Blumthal, Mrs. I. H. Norton, Mrs. Lazarus Guggenhime, Mrs. Frank Kohn of Santa Monica, Mrs. Otto Neisser and Mrs. Livingston of Chicago.

Marry in Utah.

Of interest to a large number of Los Angeles friends of both bride and groom is the announcement that Miss Frances McChrystal of Salt Lake City was married there last Thursday to Leo A. McNamee of Las Vegas, N. M., son of Mr. and Mrs. F. R. McNamee of this city. The ceremony was performed at St. Mary's Cathedral by the Very Rev. Denis Kiely, assisted by Rev. J. J. Clifford of this city. Many friends, who had known both bride, who is the daughter of Mr. and Mrs. John A. McChrystal, and the groom since childhood, filled the church.

Miss Genevieve McNamee, sister of the groom, was bridesmaid, Mrs. Edward C. Parsons, aunt of the bride, was matron of honor, and Arthur J. McChrystal, the bride's brother, attended the groom. Miss McChrystal was given away by her father. A wedding breakfast was served. Decorations and music, during both the ceremony and the breakfast, were elaborate.

Mr. and Mrs. McNamee left at once for a honeymoon trip in California, that will include Los Angeles. They will reside at Las Vegas.

Larkin-Blum.

A wedding beautiful in its simplicity took place at high noon on Wednesday, when Miss Alice C. Larkin, daughter of the late Henry D. Larkin of Portsmouth, O., was married to Robert G. Blum, also of Portsmouth, at the home of the bride's aunt and uncle, Mr. and Mrs. Charles H. McFarland, No. 2659 Ellendale Place. Music was furnished by Dan McFarland as the bridal party approached and stood before an altar of Easter lillies and ferns, while Rev. William Fishburn pronounced the marriage vows. Miss Ruth List, cousin of the bride, attended Miss Larkin, she carried Cecil Brunner roses. The bride's bouquet was of white Kaiserin roses and lillies of the valley. Roscoe Larkin, brother of the bride, was best man. The guests all of whom were relatives, included out-of-town people, among whom was Mrs. John Trabuer of Wassaw, Ind., aunt of Miss Larkin.

Green and white predominated in the color scheme for the wedding breakfast, the bride's table being done with an immense centerpiece of Shasta daisies and gypsophila, with white tapers.

Mr. and Mrs. Blum left for San Diego and before they return are to visit Yosemite and San Francisco. They are to make their home with the bride's aunt, Miss Kate T. Larkin of No. 1314 West Twenty-fourth street.

Mr. Blum, a graduate of the University of Ohio, arrived in Los Angeles only a short time ago.

Bank President Host.

H. I. Stuart, president of the Union National Bank of Pasadena, will entertain thirty members of the bank staff at dinner at the Beverly Hills Hotel Saturday evening. A color scheme of yellow and white will be used in the decorations and no detail will be omitted to make the affair perfect.

Little Miss Doheny.

A most important new arrival in the city is dainty little Miss Lucy Estelle Doheny, a bundle of precious femininity, who arrived from Babyville yesterday afternoon to rule in the Edward L. Doheny, Jr., home—senior, too, for all that. Not only are the Dohenys rejoicing, but the W. H. Smiths of Pasadena, parents of Mrs. Doheny, Jr., are mightily interested in their new granddaughter, who is to bear the names of her two fond grandmothers.

The little lady is very strong and already commands enviable attention.

At Beverly.

Mr. and Mrs. J. C. Cotton of Corona are at present guests of Mr. and Mrs. Lester Patterson at Beverly Hills Hotel. Mr. and Mrs. R. E. Moore of Lincoln, Neb., are also domiciled there, as are F. K. Stearns of Detroit and Romer Showhan of New York. Mr. Stearns will be joined by his family shortly.

Theatres—Amusements—Entertainments

CLUNE'S— Theater Beautiful
AUDITORIUM
Twice Daily | Nights & Mats. 2:30 | Prices Nights 25c, 50c, 75c. Mats. 25c, 50c
ALL THIS WEEK
REV. CYRUS TOWNSEND BRADY'S POWERFUL NOVEL,
THE ISLAND of REGENERATION
Featuring America's Greatest Emotional Actress Miss Edith Storey
IN ADDITION WILL BE SHOWN A SPECIAL SPORTING FEATURE
Salisbury's Fish, Game and Sports Afield
UNQUESTIONABLY THE MOST REMARKABLE PICTURES EVER SECURED OF GAME IN THEIR NATIVE HAUNTS.
SEATS NOW SELLING
Next Week—Fairyland—The $10,000 Prize Grand Opera

MOROSCO THEATER— Matinee Tomorrow
FUNNIER THAN EVER BEFORE
The Greatest Production of Their Career
Kolb & Dill
IN
"This Way Out"
Their Big Exposition Success,
With NANA BRYANT, EVA FALLON and a Perfect Company.
A Brilliant Production—Girls by the Score—A Dream of Beauty and a Riot of Fun.
A 42 CENTIMETER EVENING
Prices—Nights and Saturday Matinee, 25c to $1.00. Matinee Wednesday, 25c to 75c.

MOROSCO'S BURBANK THEATER— MATINEE THURSDAY
THE BIGGEST LAUGH OF THE YEAR
A TONIC FOR THE BLUES
"The Elixir of Youth"
With FRANK BACON, MARJORIE RAMBEAU and the All Star Burbank Company.
A GOOD LAUGH IS WORTH ITS WEIGHT IN GOLD.
You Will Get a Thousand Laughs in Three Hours at the Burbank.
Prices: Nights, 25c, 50c and 75c. Matinees, 25c and 50c.

WOODLEY THEATER— BROADWAY NEAR 9TH ST. R. W. WOODLEY, MANAGER.
WILLIAM S. HART in "THE DARKENING TRAIL"
LATEST EPISODE OF "THE GODDESS"
Mat. 10c & 20c. Nights 10c, 20c & 25c
SHOWS BEGIN 11—12:30—2—3:30—5—7:30—9 AND 9:30.
NEXT WEEK—MAE MARSH IN "HER SHATTERED IDOL."

HAVE YOU Visited The Cawston Ostrich Farm?—South Pasadena. See the giant ostriches carry passengers on their backs. See these beautiful birds eat whole oranges. Great sport. A delightful day's outing in a beautiful California garden. South Pasadena cars at P. E. station. ROUND TRIP INCLUDING ADMISSION TO FARM ONLY 25c

BOSTOCK'S— Main and Washington 10c DAILY 10 TO 10 Animals Perform 3 & 8

THE MISSION PLAY—At Old San Gabriel Mission
Every Afternoon 2:30; Wed. & Sat. Nights Only, 8:15
Secure seats city box office, Pacific Electric Station, Sixth and Main Streets. Telephones, Broadway 6218 and F1230.

MORLEY'S— 409 S. Hill. Admission 10c
DANCE and CABARET
Open every evening except Sunday, 8 to 12.

PROPOSES AND ALSO DISPOSES.

Billie Burke Sparkles as Usual at the Mason.

Joyous Kolb and Dill Show at Morosco.

Marie Nordstrom is Bright Orpheum Feature.

BY HENRY CHRISTEEN WARNACK

George Bernard Shaw did not write Billie Burke. If he had she would have been his best play. In all of her plays Billie proposes.

In "Jerry," which opened at the Mason last night, she is everything that Shaw would have her be, plus many things that America has made her. The trouble with the sort of woman that Shaw's kind of people would make is that she doesn't stop anywhere. She plays with the blue sky for the limit. "Jerry," which, by the way, is by Catherine Chrisholm Cushing, and not by Shaw at all, is merely the story of a much spoiled and wilful little American girl, with plenty of brains, who leads four or five grownups around by their noses, marrying the nicest of them and cheerfully disposing of the rest. It has no particular merit and many distinct faults.

The plot frankly confesses itself before the first act gets a good grip on itself and the play closes in the third act, but as it is then only a little after 10 o'clock the authoress gives a sort of an addenda taken out of "The Great Divide" and so we see the lovers happy at Bird's Nest, Ariz., and being visited by the other characters in the play.

Really one might say that the play consists chiefly of the scenery in the fourth act, said act and scenery having nothing whatever to do with the play. It was another sad example of a brilliant star all dressed up with no play to show. It seems to be necessary in order to prove that one is a star not to have anything to star it. Miss Burke is in a class with John Drew, David Warfield, Chauncey Olcott and the other successes.

She ranks with the clever ones in more ways than one for she is a rare little artist indeed, full of vitality and personality, with the glory of youth in her favor. If she has a single fault it is that she may fall into Mrs. Fiske's danger of indistinctness. She has a flutter and swiftness and also an original bent and piquancy entirely her own.

Most of the people with her are indifferent and some are positively bad. The woman who is her chief support has an unspeakable speaking voice. H. Lawrence Leyton makes a passable Peter Flagg, and Thomas Reynolds really shines as the Doubleday's butler.

During the performance Miss Burke sings "In Monterey," a new song by Harry Williams, and between acts a pretty girl sells Billie's autographed photograph for the benefit of the war sufferers. Not having any Belgian orphans and not having been wounded at Lemberg, some of us didn't buy, but most of us remembered Billie Burke and the Red Cross and found the operation painless, as much so indeed as the delicious operation of "Jerry" in pink pajamas in her refreshing third act.

Morosco.

"This Way Out" is proving "this way in," down at the Morosco, where Kolb and Dill are presenting a joyous little offering to packed houses.

The jolly partners muss up the small plot of plot, as usual, but get a lot of laughs on their trick giraffe and elephant stuff. This is especially true of little Dill mournfully singing: "And if we try to make a fuss, they feed the animals with us." Kolb is quite the funniest prize fighter that ever gave the sleep medicine to an antagonist; they get a lot of joy out of their "loose appetites" and the "prop." lunch; and their calliope imitation calls forth salvos of applause—whatever those are.

The piece opens in front of the circus tent, and a property man reporting the loss of the tatooed woman, after which his troubles thicken, as nobody's been paid and everybody's hungry. There is a second act sumptuously set in the garden and veranda of a way-down-south home, with the girls all too pretty for anything in old-fashioned dresses singing a delightful medley adapted from the down-south songs.

Eva Fallon, with her cameo-like beauty and bird-like voice, plays "Billie" deliciously, and lovely Nana Bryant is stunning in a whole repertoire of gowns as "Kate Greenway of New York." Mabelle Cloy is blend, but devilish as Amorita, the fortune-teller; James Liddy sings the role of Paul Durfrane" in most pleasing voice and manner, and Alice Hills makes the most of her part as Cleopatra, the Snake Charmer, playing the part with her usual originality of comedy method.

Orpheum.

Thalia, gay muse that she is, has hung up her hat at the Orpheum this week.

Vaudeville doesn't hold a more original, fresh, piquant and, withal, artistic personality than that of Marie Nordstrom, who stopped the show yesterday with her "Bits of Acting." Miss Nordstrom does an entirely unhackneyed series of imitations of characters both on and off the stage. She proves herself an artist in that she is able to flit from comedy to tragedy, and carry her audience with her every minute. Miss Nordstrom apparently didn't expect the ovation she received yesterday and her voice was fairly vibrant with excitement when she answered the big thunder of applause. But she put over two pleasing recitations and left the crowd jubilant.

"It Doesn't Happen" is the fairly true title given by Channing Pollock to his very dramatic little sketch. Mme. Bessin played, with quiet strength and dramatic fire, the role of the wife who is placed in the poignant situation of discovering in her husband's old college mate, now her daughter's fiance, the person who ruined her own girlhood. It is refreshing to find the whole cast of a vaudeville sketch adequate, and this can be said of Mme. Bessin's support, both Robert Tabor and John Harrington being finished and well-known actors.

Nat M. Wills brings his usual crisp humor to bear on the situation, and doesn't appear to have an old wheeze in his brilliant bouquet of funny monologue. Of course, it's more Nat's facial expressions and mannerisms that make for his success than the stuff he does, but anyway he gets away with a grand chunk of the noise. Nat has a new one when the house fails to respond to his jokes. "Can you all hear me?" he inquires solicitously.

Adelaide and Hughes return in a new exemplification of the poetry of motion, the principal stanza of poetry this trip being embodied in the Pierrot and Pierrette dance. Their new waltz is also delightful.

Hoey and Lee are another new feature. Their songs are better than their wit.

Mr. and Mrs. Carter de Haven in "The Masher," the Four Dancing Romanos and Richard Havemann's trained wild animals continue to please.

Empress.

"On the Riviera" is beyond doubt one of the most beautiful acts in vaudeville and would perhaps be even more beautiful if the dancing were improved upon and the trivial coquettery eliminated. Harold Dunne has a remarkable voice and delights with his capable singing.

Mlle. Gravetta and Mons. Lavondre imitate and mimic many famous celebrities, including Wilhelm of Germany and Theodore Roosevelt. Noble and Brooks, while they're not up to the usual standard, do not fail to make a hit with their audience. The Klein brothers as "The German Admirals" provoke many laughs. Lawton is a clever juggler who performs many sensational "thrillers." A Pathe comedy concludes the bill.

Princess.

At the Princess Theater on First street the rendition of the opera, "El Encanto de un Vals," last night was enjoyed by a large audience of Spanish residents and other lovers of the Spanish language. It showed Carlota Millanes and Maria Caballe, the principals of the company, to the best advantage, and the comedy work of Adolfo Gutierres was of the mirth-provoking order.

Tonight a double bill will be staged, "Chin Chun Chan" and "El Bueno de Guzman." Many of the oldest Spanish residents have engaged seats for the entire engagement, during which, it is announced, a series of over forty operas will be staged by the company.

Pantages.

"Bob" Albright, formerly known as "the male Melba," but now as "Oklahoma Bob" makes his tenth visit to this city and equals his former triumphs. His voice possesses both distinctive charm and richness. Chauncey Olcott's "Mother Macree" and Al Jolson's "I'm On My Way to Tokio" were received so favorably when sung by him that he was forced to offer several encores.

Cora Youngblood Corson & Co. play various brass instruments in a somewhat noisy, but nevertheless popular manner. Aleko and Alethia, famous Hellenic telepathists, besides premising that William Jennings Bryan will be the next President, made some other interesting prophecies. The bill is completed by Harry Holden and Lucy Harron in "The Messenger and the Lady;" Kennedy and Mack in a novelty acrobatic act; and Charles Wayne & Co. in "Nursing a Husband."

Clune's Auditorium.

One of the most fascinating and artistic photoplays ever shown at Clune's Auditorium is "The Island of Regeneration." It is this week's feature.

The story is a striking one, based upon the novel by Rev. Cyrus Townsend Brady. It depicts the adventures of a young society girl, who, having run away from the unwelcome attentions of the owner of the yacht on which she was a guest, is cast upon a tropical island in the South Pacific, where she meets the sole inhabitant, a man who has lived there alone since early childhood. Subsequently there is a tremendous storm and earthquake, during which the man saves her from death, and beginning with that moment her love for him grows, his own passion having been stirred long before by his natural and instinctive longing for a mate. How he leaves, believing her dead, when a rescue party seeks them, and how he later returns, are facts worked out artistically on the screen.

Edith Storey, E. Rankin Drew and Antonio Moreno have the leading roles, and do convincing and artistic work. Of course, no man could possibly be as innocent as Moreno manages to look when Miss Storey arrives in the Eveless paradise, but he certainly gives a wonderful imitation of nature's unspoiled nobleman.

Salisbury's Outdoor Life Pictures complete an excellent bill.

Tally's Broadway.

"The Arab" is the title of the most spectacular, as well as the most thrilling and best acted photoplay which the Lasky Company has so far put on.

There are wonderful pictures, including the desert scenes, which one would ever were filmed on the Sahara, with the long caravans of camels, the Bedooin fighters, the bazaars of an Arabian city, the harem scenes with all their luxury and beauty.

Not everyone who sees the picture will realize that the fat, roly-poly gentleman who gives the guide his letter of recommendation is Irvin Cobb, but such is the case. Nor will they recognize the graceful little lady who is eating sweetmeats in the harem scene as Margaret Mayo, author of "Baby Mine."

Edgar Selwyn plays with magnetism and force the part of "The Arab," who starts the story going by going heartbrokenly to look for his lost Arab steed, later falls in love with the school teacher, and finally winds up as the brave defier of government and fanatical intrigue. Gertrude Robinson is delightful as the sweetly appealing American; and Theodore Roberts makes a very "unspeakable Turk" indeed.

Woodley.

William S. Hart and Enid Markey play the leading roles in "The Darkening Trail," a Thomas Ince production at the Woodley Theater this week. The play tells a story of tense human interest and was written by C. Gardner Sullivan. William Hart is featured in the picture as Yukon Ed, portraying in excellent style a splendid type of man. Miss Markey, who has the leading feminine role, is peculiarly fitted for the part she plays.

The fifth episode of the serial "The Goddess," featuring Stewart and Hattie Burke, is the added attraction to the splendid programme offered this week.

Theatres—Amusements—Entertainments

ALHAMBRA THEATER— 7th
NOW SHOWING
HAZEL DAWN
THE POPULAR STAGE STAR IN
"CLARISSA"
IN 5 PARTS
Shows 12:00, 1:30, 3:00, 4:30, 6:00, 7:30
HEAR OUR
AUGMENTED ORCHESTRA

MAJESTIC— THEATER Bdwy at 9th 10c-15-25c
Orrin Johnson
In "FIGHTING BOB"
2 GREAT SCENICS | "GIRAFFE HUNTING IN AFRICA" "VIEWS ON THE THAMES"
Latest Pathe News—with Stirring War Views. You'll Laugh Over this Week's Animated Cartoon.

MASON OPERA HOUSE— TONIGHT AND MATINEE TODAY
Miss Billie Burke "Je
PRICES 50c TO $2.00.

ORPHEUM— Standard of Va
Every Night at 8, 10-25-50-75c; boxes $1. Mats. at 2 DAILY, 10-25-50c. Except Saturday and Holiday Matinees.
A Bill of Headliners! ADELAIDE & HUGHES, America's Representative Dancers; NAT M. WILLS, "The Happy Tramp;" MARIE NORDSTROM; "the Dresden China Lady;" MADAME BESSON in "It Doesn't Happen;" HOEY & LEE, "Two Nuts and a Lady;" RICHARD HAVEMANN'S Kings of the Forest and Deserts; Four Fantastic classical dancers. Last week of MR. AND MRS. CARTER DE HAVEN in Flirtation in four scenes entitled "The Masher." Orchestra Concerts 2 and 8 p.m. Pathe Twice a Week From the

TALLY'S BROADWAY THEATER—835 S.
THIS WEEK ONLY Edgar Selwyn "An Arab" Next

PRINCESS FIRST THEATER— STREET
MILLANES-CABALLE-GUTIERRES SPANISH OPERA CO.
TONIGHT— "CHIN CHUN CHAN" and "EL BUENO DE GUZMAN."
Reserved Seats 75c and 50c. Admission 25c.

PANTAGES—Oklahoma Week—Vaudeville
Cora Youngblood Corson and her Musical Beauty Four.
"Oklahoma" Bob Albright. "EIGHT BIG NEW A
Alethia—the woman of mystery.

REPUBLIC— MAIN Bet. 3rd and 4th. Continuous 1 to 11 p.m. VAUDEVILLE FEATURES
9 9
FRITZ FIELDS AIRTIME OLLIES

MILLER'S— Junction of Spring and Main at Ninth. "WORMWOOD"
ADDED ATTRACTION—FIFTH INSTALLMENT OF "THE

WASHINGTON BASEBALL PARK—
Venice vs. Los Angeles
Game called at 2:45. Sunday Morning at Venice, 10:30 a.m.

HIPPODROME— Main bet. Third and Fourth Nights 8:45 and 9:30 Mats. Daily 2:30. Melbourne MacDowell in a GREAT LABOR PLAY

EMPRESS— SULLIVAN & CONSIDINE SPRING ST. BTWN 3RD & 4TH
THIS WEEK'S EXCELLENT BILL IS HEADED BY
"ON THE RIVIERA" A DELIGHTFUL MUSICAL OFFER

PALACE OF PICTURES— Bdwy. near Seventh.
CHARLIE CHAPLIN
Also "FOR HER COMMONWEALTH."

Entertained at the Country Club's "real estate reception" yesterday.

Three of the visiting ladies with the delegates to the National Association of Real Estate Exchanges now in convention here. From left to right, they are Miss Irma Goldstine, Mrs. H. L. Harris of Chicago; Miss N. D. Booth, Detroit.

has the leading feminine role in a
culiarly fitted for the part she pl
The fifth episode of the be
serial "The Goddess," featuring A
Stewart and Earle Williams, is
added attraction to the excellent pr
gramme offered this week.

Musical.

BOARD GOES OVER ROUTINE WORK

FEDERATION HEADS HEAR T
DEPARTMENT REPORTS.

Meeting of Delegates is Given Ov
to Consideration of Business—
Members of Music Club Organ
tion Look Forward to the Open
of Festival.

Routine business occupied the
tention of the members of the
of the National Federation of M
Clubs yesterday at the Alexa
Hotel. The music festival proper
not open until Thursday, alth
Wednesday morning there will be
interpretative recital on the
"Fairyland" at Ebell Clubhouse.
prize opera is to be presented as
crowning event of the convention.

Reports of the various depart
of the federation were heard at
meeting yesterday, and plans
carrying on the work of the or
tion. Today similar sessions wi
held in the Alexandria Hotel. M
while devotees of music are
on nearly every train to be
for the opening of the festival.

Mrs. Julius Eugene Kinsey of
ver presided over the business
ings yesterday, in her capacity of
executive of the National Federa
Other members of the board who
here include: Miss Carlotta
of Duluth, recording secretary; M
J. E. Morris, treasurer; Mrs. W
A. Hinckle, Peoria, Ill.; Mrs. H
Smith, chairman of the
department; Mrs. Frances E. C
Philadelphia, chairman of
school music; Mrs. A. J. Ostrom
Chicago, composer and librarian;
John Leverett of Alton, Ill., chai
of the Committee on Emblems a
Badges; Mrs. Emerson H. Bro
Elmhurst, Ill., second vice-presi
and chairman of the Ways and M
Committee; Charles Wakefield Ca
man of Denver, chairman of Comm
for the Encouragement of Ameri
Music; Mrs. Adolph Frey of the
cutive Committee.

All the visiting delegates expr
great delight over the warm wel
tion accorded them by the
of Los Angeles, and all are look
forward to the opening of the fe
"We know in advance that we do
hear something which will be
of us a lesson concerning the
of American music," said Mrs. K
yesterday.

At 10 a.m. today the Ex
Committee will meet at the
dria Hotel.

rts—Entertainments

R— 731 S.

SHOWING
L DAWN
R STAGE STAR IN
RISSA"
T 8 PARTS
:00, 4:30, 6:00, 7:30 9:00
EAR OUR
ED ORCHESTRA
10c-15-25c
Johnson
HTING BOB"
HUNTING IN AFRICA"
N THE THAMES"
—with Stirring War Views
his Week's Animated Cartoon.
USE— TONIGHT AND ALL WEEK
MATINEES WED. AND SAT.
Burke "Jerry
Sc TO $2.50.
Standard of Vaudev
ons 91. Main, at 2 DAILY, 10-25-50c
ney and Holiday Matinees.
MARIE NORDSTROM, in "Bits of
Stephen," HOEY & LEE, character
the Forest and Deserts; FOUR ROSE
OF MR. AND MRS. CARTER DE HAVE
Haven."
Prices Twice a Week New Vaud
Y THEATER—835 S. Br
in the
ARAB"
Next W
JOY
Barry
EATER— GEORGE
SPANISH OPERA COMPANY
"CHIN CHUN CHAN" and
"EL SUEÑO DE GUZMAN."
and 50c. Admission 25c.
a Week—Vaudeville
n and her Musical Beauty Bunch
"EIGHT BIG NEW ACTS"
FRITZ "Caught in
IELDS The Snow"
AIRTIME
OLLIES
RMWOOD"
INSTALLMENT OF "THE GOD
EBALL PARK—
s. Los Angeles
ay Morning at Venice, 10:30 A.M.
ourne Mac Dowell
GREAT LABOR PLAY
SULLIVAN & CONSIDINE VA
SPRING ST. NEAR FOU
LENT BILL IS HEADED BY
IERA" A DELIGHTFUL
MUSICAL OFFERING.
S— Bdwy. near
Seventh.
All Seats
"WORK
In his latest
"LIFE." A stirring

ties and Towns South of Tehachepi's Top—Los Angeles County News.

Pasadena.

ORN LOVER ES AN END.

Clerk Aims Too High for Realization.

Foothills and There Shoots Himself.

Hand Out for Real Estate Visitors.

[LOCAL CORRESPONDENCE.]

ENA, June 22.—Because
he loved did not return his
George Chamblin Lowther,
ll clerk in the Union Na-
k, walked to the foothills
Canyon late Sunday night
himself.

dy was found yesterday
9 o'clock by Fred Huber
1 North Michigan avenue,
Lowther had shot himself in
ple above the left eye after
a glass of carbolic acid.

face and hands and lower
fearfully burned with the
ch he had spilt, but a sin-
ng, according to Coroner
the absence of powder
s no doubt, however,
Mr. Hartwell, as well as
, that the young man
ere life.

left two notes. In one,
wrote to a boy friend bid-
good-by, he inclosed a sec-
to the girl—and asked that
deliver it. The notes were
the library of Lowther's
D. H. Girouard of Mari-
Altadena, where he lived.
who, it seems, had never
Lowther as a suitor, is said
beautiful brunette of a very
style. She had just returned
a little over a week ago
where she had been at-
for the past year.

H. I. Stuart, president
ena National Bank, there is
that Lowther killed himself
unrequited love for the

RECIPROCATED.

never cared for the young
he said, "but they had been
friends and he was in the
ing at her home like
and I think she tried
kindly while at the same
to get rid of him."

clerk, according to
been in poor health for
, suffering from in-
. He worked on his
this morning and returned
night when, after tele-
several friends, he is
have penned the "good-
and then to have taken his
through the foothills.

hat and after taking
ad down and drank the
and then fired the fatal
-caliber automatic pis-

man was immensely
his business associates
with the younger society
a graduate of Throop
had been employed by
National Bank for about
Funeral arrangements
been concluded, pending
hich he is to Turner & Stev-
undertaker parlors.

CITY BRIEFS.

will today extend the
to hundreds of visitors
annual real estate conven-
held in Los Angeles. The
entertained the visitors will
the auspices of the Pasa-
of Trade and the Realty
"real estaters" will be
a wonderful "joy-ride"
Vista City and surround-
many automobiles flying
pennants.

Dr. D. F. Fox was preaching
Sunday night on making a
place for more humane treat-
animals, some thief, prob-
a keen sense of humor,
Arcadia and departed for

of the things destroyed during
the Osborne Beauty Insti-
Monday morning was a fa-
and to have once been
home of Ole Bull. Besides the
large collection of curios from
there also destroyed. Dr.
the proprietor of the es-
estimates his loss at
He knew nothing of
late Sunday morning.

Colo. and Arroyo, Pasadena.

ATTACKED BY JAPS.

[SPECIAL TELEGRAM DISPATCH.]

ORO, June 21.—In a contro-
Japanese cantaloupe
in which he had contracted
, former City Marshal
was assaulted and slightly
here late West today. Un-
the Japanese, who
grew to assist, Miles be-
guest for several dozen

HUSTLING GIRLS PUT OUT FIRE.

FIRST SERIOUS OUTBREAK IN SAN GABRIEL CANYON QUICKLY QUENCHED.

[LOCAL CORRESPONDENCE.]

COLDBROOK CAMP, June 21.—Directing the work of a dozen motion-picture actors from the Selig Company, and themselves dressed in corduroy trousers and elkskin shoes, the Misses Margaret Cole and Nellie Shipman succeeded in quelling the season's first serious outbreak of fire in the San Gabriel Canyon yesterday.

The Misses Cole and Shipman recently purchased a mountain ranch in the canyon, and are busy reclaiming it from the cactus and mountain laurel. Yesterday they discovered smoke in the direction of the Mountainview ranch. While one girl rode to Follows Camp the other hiked down the canyon to a telephone, and soon had Head Ranger E. A. Joy galloping to the fire.

Joy picked up Rangers Lee and Sanborn, and pressed a number of camp visitors into service. When the rangers arrived they discovered that three acres of the ranch had been burned, and that three small buildings had been swept away by the flames.

UNDER CONTROL.

The two young ranch girls, however, had gotten the blaze under partial control when the rangers arrived. Head Ranger Joy said that what promised to be a stubborn fire that might be fought for several days, had been controlled in its incipient stages through the prompt action of the girls.

Irrigating company officers who have operated in the canyon for many years, say that they never saw San Gabriel River so high as this year in the month of June. This is attributed to the fact that the government fire prevention service has been very efficient in the canyon, thus conserving the green growth of the mountains, causing a retention of moisture, and also to the fact that much more rain and snow has fallen in the high mountains this last year than in years past.

Fifty-five editors of the Los Angeles County Press Association opened the season at Coldbrook Camp in the San Gabriel Canyon Saturday. The editors, with their families, will remain here a week.

Not in many years have the yuccas been so beautiful and numerous as they are this year for the whole distance of twenty-five miles in this great canyon. Some of these gigantic flowers are thirty feet in height and are a mass of delicate, white petals. The canyon at this time is also a great expanse of thousands of acres of mountain laurel and greasewood in full bloom.

Auto roads to Coronado are fine. —[Advertisement.

CITRUS DIRECTORS.

[LOCAL CORRESPONDENCE.]

PORTERVILLE, June 21.—The Porterville Citrus Association has chosen new directors for the ensuing year as follows: Peter Ting, W. L. Ross, C. E. Lewis, C. E. Robin, John H. Orr, W. D. Hutcheson, W. P. Bartlett, A. J. Newbury and H. C. Carr. Peter Ting was chosen president; H. C. Carr, vice-president and treasurer, and J. A. Milligan, secretary and manager. An informal meeting of the Porterville Packing-house Company, a subsidiary organization, resulted in a determination to spend $8000 in extensions and improvements of the packing-house plant in preparation for the coming season.

RAMONA CONVENT.

[LOCAL CORRESPONDENCE.]

SHORB, June 21.—The closing exercises of the grammar grades of Ramona Convent, conducted by the Sisters of the Holy Names, were held this afternoon. A gymnasium display was a feature of the day's programme. The graduating exercises of the convent will be held Wednesday.

Long Beach.

WOMAN INHALES GAS AND DIES.

CLUB WORKER DESPONDENT, KILLS HERSELF.

Makes Threats, but Husband Believed She had Recovered—Life Guards Rescue Girl Drawn into Sea by Tiderip—Long Beach Dogs are Placed in Quarantine.

[LOCAL CORRESPONDENCE.]

SACRAMENTO, June 21.—Long Beach dogs have the rabies and must be muzzled. Dr. Donald Currie, secretary of the State Board of Health, today granted the request of Dr. Randolph L. Taylor, health officer of the southern city, and declared a dog quarantine in Long Beach. Dr. Taylor reported that seven people have been bitten by two dogs affected with the rabies and are now suffering from the effects.

LONG BEACH, June 21.—Rather than endure longer the ills that every woman of her age must suffer, Mrs. Anna Wilson, 40 years old prominent club-woman living at No. 523 West Sixth street, ended her life by enhaling gas. Her son Howard, aged 14, returned from surf-bathing at 5:45 p.m. to find her body in a chair, a gas ube in her mouth.

Mrs. Wilson, who is the wife of Fred Wilson, owner of several business and residence properties here, left a note. She expressed her fear, in this missive, that she was a charge upon the family. She also wrote that it was easier to die than bear her physical and mental ills longer.

According to her husband she had recently told friends that she would soon end her life, but he thought she had survived the mood. She was a charter member of the Woman's City Club and a member of Long Beaches her husband and son she Beach Chapter of the Eastern Star. leaves a brother, Ben Meyer, of Long Beach, formerly of Missoula, Mont. The Wilsons came to Long Beach two years ago from Tulare county. They intended visiting the northern fair next week and settling on a larger ranch in Tuare county later.

RESCUES YOUNG GIRL.

Municipal life-guards late this afternoon made the first rescue of the season here. They saved from drowning Miss Eugenia Weedly, aged 11 years, who was swept beyond the bather-line by a tide-rip. The rescue was made by George Marshall and Carl Brainard who are stationed on the Pine-Avenue pier. The city, this season, has twelve life guards at six stations, in charge of Louis Rueb.

Marshall and Brainard were patrolling he waters west of the bath-house when hey nticed the girl, who was partially unconscious from swallowing salt water and could not cry for help. Marshall dived and brought the limp form of the girl to the boat. She was hurried to the bath-house hospital, and resuscitated without trouble. She stated that she was swept off her feet by the tide-rip after being buffeted by a series of high breakers.

ACCIDENTAL DEATH.

County Physician E. L. Waggoner and Dr. R. A. Terry, conducting an autopsy on the body of Grant Bergan, he Whittier youth who lost his life in the Long Beach bath-house plunge, yesterday, found that death was caused by hypertrophy of the heart which may have been induced by the injury to his head when he struck the bottom of the plunge.

The Coroner's jury rendered a verdict of accidental drowning. The body will be taken to Whittier tomorrow by Joseph Jason Mottell. The funeral will be held from the Congregational Church at Whittier, tomorrow afternoon.

GUBERNATORIAL RECEPTION.

A reception will be tendered Gov. Clarke of Iowa, now visiting in Southern California, in this city tomorrow. A deligation of citizens will meet the Governor and party in Los Angeles tomorrow morning, and will escort them to Hotel Virginia where a luncheon will be waiting. A reception will be held in the hotel from 1 p.m. to 2:30 p.m.

Malcolm F. McNie, former associate of Gov. Clark in the Iowa Legislature, will be chairman of the reception committee. Mayor Wheelton, W. H. Wallace, W. H. Bennett, H. P. Barbour, and G. M. Ros, the last four being presidents of civic societies, compos the remainder of the commitee.

RABBIT EYE HUMAN.

[LOCAL CORRESPONDENCE.]

GLENDALE, June 21.—The membrane from the eye of a rabbit was transferred to the eye of a man at the Glendale Sanatorium this morning. Frank Delochino of Los Angeles was the patient. His own eye had been removed and it was necessary to enlarge the socket for an artificial eye. The membrane was not large enough to cover the socket, and as a consequence the rabbit was brought into requisition.

LIFE'S BLIGHTED BY HIS PERFIDY.

ALHAMBRA MAID DECEIVED BY CHAFFEUR IS CHARGE OF OFFICERS.

[LOCAL CORRESPONDENCE.]

ALHAMBRA, June 21.—The romance of pretty Mollie Jacks, daughter of Mr. and Mrs. Charles Jacks of this city has ended in sordid sorrow in Santa Barbara. She was taken in custody by the Juvenile authorities there this morning and word of her plight was sent to her parents in this city.

On the 26th of May, envied by her girl friends, Miss Jacks was supposed to have been privately married to Jack Miller, a chauffeur residing with his mother in Los Angeles. It was announced that the young couple had gone to Santa Barbara to make their home, and it was believed that all was "merry as a marriage bell" until today's developments.

Communication with the authorities in Santa Barbara disclosed the fact that Mollie had been deserted by her lover and left penniless in the apartment they occupied there. To the surprise of her parents and friends the marriage had never been consummated.

Tonight, the girl's father left for Santa Barbara to bring home the girl who is said to have become unbalanced as a result of Miller's perfidy. That he will seek to have Miller apprehended and punished on his expressed determination before leaving the city.

"Hotel del Coronado" leads all. —[Advertisement.

AWARD SOLDIERS' HOME CONTRACTS.

MILK AND OIL TOTAL HIGH IN QUANTITY AND LOW IN PRICES.

[LOCAL CORRESPONDENCE.]

SOLDIERS' HOME, June 21.—The total value of awards made on bids recently opened, being contracts for quarter ending September 30, 1915, and including three contracts for the period of the fiscal year ending June 30, 1916, is $90,769.65.

A contract for 120,000 gallons of milk has been awarded the Burr Creamery Company of Los Angeles at 18½ cents per gallon. This company had the contracts for the fiscal year 1915 at 20¾ cents per gallon; 70,000 pounds of oleomargarine is awarded to the Friedman Manufacturing Company of Chicago. At 18.53 per cent. the same company has the contract for the presen: fiscal year at $13.65. A total of 1,350,000 gallons of fuel oil has been awarded to the Standard Oil Company at $0.0155 per gallon. For this commodity the contract for the present fiscal year is with the Union Oil Company at $0.0197 per gallon. It will be seen that the fractional differences in prices, betwixt the present and the coming fiscal years, effects a saving of $5670.

"Hotel del Coronado" offers most reasonable rates and pleases all. —[Advertisement.

Bakersfield.

FREE DINNERS OFF THE MENU.

Army of a Thousand Tramps Lose Their Feed.

Bars Put up on Big Rancho of Cattle Baron.

Latchstring Pulled in to Keep Plates Clean.

[LOCAL CORRESPONDENCE.]

BAKERSFIELD, June 21.—After over forty years of indiscriminate hospitality, Henry Miller, cattle baron of the San Joaquin, is reported to have called a halt on feeding his army of a thousand tramps. Signs have appeared upon the various ranches stating that no more free meals will be served.

As far back as the '60's, the Miller & Lux camps and ranches were good for a meal to any wayfarer who stopped. In the early days of the feeding custom, those who availed themselves of the privilege were, as a rule, legitimate travelers who really had business in the neighborhood. Later, the great ranch became the paradise of tramps.

The fame of the free meals spread; around the jungle fires from Maine to Mexico, the delightful conditions on Old Miller's "reservation" were familiarly discussed. At the present time it would be hard to find a professional hobo who has not partaken of the cattle king's generosity.

At first the guests ate with the employees, but they soon crowded the workingmen to the second table. It then became customary to feed the extras after the others were through, and from the dishes already used.

PLATE CLEANERS.

This necessity of eating from dirty plates has always been a grievance of the fastidious boarders. Proudly boastful is the "bo" who can scheme his way to a clean plate.

The Miller & Lux holdings are estimated all the way from two to ten million acres. They form a chain of great ranches that extends from Bakersfield north to Newman, 200 miles. The main ranch, "The Reservation," lies between Madera and Hollister, and is over a hundred miles wide. In dodging across one corner of it, the Southern Pacific requires sixty miles of track.

Upon this vast domain 1000 tramps are fed. Many of them have lived there for years. Recently a familiar character who died on the Reservation had made his home on the Miller & Lux ranches, and had successfully eluded work for twenty-eight years.

These "Reservation stiffs" move leisurely from one ranch to the next. They have but one care, they must make a ranch house at meal time. The "grand round," a trip that includes a visit to all the principal divisions of the great ranch, takes four month.

COMES EVICTION.

And now the end has come, and the poor "Reservation stiff" must seek new fields. The eviction will not be a peaceable affair, and it is to be doubted if his unwashed family will present Miller with a loving cup at the parting. Many will be the threatening protests at the new order, and stormy will be the jungle sessions as the generous old man who has fed the rabble for many years is cursed for his sudden stinginess.

Although the dirty-plate institution cost several thousand dollars a month to maintain, it is not thought that Henry Miller is abandoning it from any consideration of dollars and cents. It is common knowledge throughout the West that his charities have represenetd an enormous sum. The cost of his ranch hospitality has been a very small item.

So it is possible that the end of the dirty-plate route has come through a recognition of the frightful economic waste that it entails; also it may be that the management of the Miller & Lux properties has concluded that conditions have changed since the days when the latchstring hung out.

Swim—fish—bathe at Coronado. —[Advertisement.

HELPED BUILD MISSION.

[BY A. P. NIGHT WIRE.]

SANTA BARBARA, June 21.—Fernando Librado, the last of the Santa Barbara Island Channel Indians, died at the County Hospital here today. He was said to be 116 years old. Librado was educated by the early mission fathers at Ventura and could speak four languages. The approximate correctness of his age is attested by his account of having assisted as a boy to build the Santa Ynez Mission, which was founded in 1814 and completed some years later.

"Coronado Tent City" never better. —[Advertisement.

TODAY'S BEAUTY HINTS

To whiten and beautify the complexion permanently we have found no better preparation than a lotion made by dissolving four ounces of spurmax in one-half pint hot water, then adding two teaspoonfuls glycerin. This removes any pimples, shiny, muddy or sallow appearance, and will make anyone's skin clear, smooth and velvety. It does not show or rub off like powder; in fact, it seems a part of the skin; and for removing tan and freckles is unequaled.

It is necessary to shampoo more frequently in the warmer weather because of excessive dust and the fact that the head perspires more and is usually more exposed to the weather. The easiest-to-use and quickest-drying shampoo that we can recommend to our readers can be prepared very cheaply by dissolving a teaspoonful of canthrox, obtained from your druggist, in a cup of hot water. This rubbed into the scalp creates a thick lather, soothing and cooling in its action, and very beneficial to scalp and hair. After rinsing the scalp is fresh and clean and the hair dries quickly and evenly and takes on a bright luster and soft fluffiness that makes it seem very heavy.

Bungalows---
Owning
vs.
Renting

At the end of a few years what will you have—the deed to a valuable piece of property paid for out of the sum you now turn over each month to some landlord? Or will you have a worthless bunch of rent receipts?
We have sold hundreds of homes to men who could not pay more than the average rent terms. They have got their deeds. Each month the former "rent money" goes into the bank instead of the landlord's pocket.
What can you do with that bunch of paper rent receipts? Now is the time to buy. Now is the time to cut out the costly rent habit and lay the foundation for a real HOME for yourself and family.
Stocks and speculative investments may depreciate in times of stress, but Real Estate in Los Angeles will always be a safe investment and a good asset.
Investigate—the following homes are today offered at prices you cannot afford to overlook. Let us show you how you can own a home and not pay any more than a paper rent receipt is now costing you each month.

Two Dandy Homes

$1850—four rooms, bath and screen porch, gas, electricity, water, street work, fruit trees, lawn and flowers—a real home—20 minutes from Broadway by 5c yellow car line. $75 cash and $17.50 per month, interest included.
$2350—five rooms, bath and screen porch—lawn, flowers and all modern conveniences—two blocks from car line—20 minutes from Broadway. A snap—$100 cash and $20 a month, including interest.
Call or phone and we will show you the property.

Braly-Janss Co.
320 Pacific Electric Bldg.
Home 10026. Main 1371

BUY
BOWERS
CRACKPROOF HOSE
And Your Garden Hose Troubles Are Over For Years

It is the hose of long life because the quality is built into it.

It Never Cracks, Leaks, Breaks or Kinks

It costs no more than other good hose, but is tougher and lasts longer.

SOLD ON ITS MERIT NOT ON ITS PRICE
Look For This Sign

For Sale by All Live Dealers

If your dealer can not supply you write or telephone our Los Angeles warehouse and we will see that nearest dealer supplies you quickly.

Manufactured by BOWERS RUBBER WORKS
San Francisco
Los Angeles
Seattle

No Leaky Hose To Spoil Her Clothes

Los Angeles Harbor.

CUSTOMS OFFICIALS HAVE STRENUOUS DAY.

[LOCAL CORRESPONDENCE.]

LOS ANGELES HARBOR, June 21.—This was a busy day for customs officials, health officers, port pilots and immigration inspectors. With three arrivals from foreign ports and three departures of foreign vessels there was quite a stir in official circles along the water front as well as busy scenes along the wharf of the Outer Harbor Dock and Wharf Company.

At daylight this morning Capt. C. N. Krog, port pilot, and Dr. W. A. Weldon, health officer, found four vessels in the outer harbor. Two of the arrivals were from Mexican ports, one from British Columbia and one from Liverpoor. The British steamer Merchant from Liverpool arrived last night but did not come up to the wharf until this morning. She brought but a small amount of cargo and proceeded to San Francisco tonight. On account of the demand for homeward-bound tonnage and high charter rate the Harrison line is sending many vessels outbound to the Pacific Coast with light cargoes rushing them back with Pacific Coast products. On account of the demoralized conditions in the export trade from English ports little freight is being offered.

The arrivals from Mexican ports were the British steamer Cetriana and the Olson & Mahoney steamer O. M. Clark. Most of the cargo on both vessels came from Masatlan and Topolobampo. The Clark brought no passengers, but discharged a small amount of freight. The Cetriana discharged no freight here but brought thirty passengers all but two of whom left the steamer here. Both steamers proceeded to San Francisco today.

The Los Angeles passengers on the Cetriana were: J. W. Howard, W. E. Doherty, Juan Aretas, Marcela S. de Oretas, James W. Keys, Alonso Valderrain, F. B. Caldwell, Leorona C. Caldwell, Toribia Villegas, William Allen, F. W. Hickman, Isabel H. de Vivsen, F. E. Monteverde, Jr., Mike Marchetti, C. J. Becker, Fernim Eyrand, W. A. Fullerton, Otio Hidden, R. D. Case, G. B. Espstein, R. I. Heron, D. I. Bernard, Francisco Bernal, Manuel Pacheco, I. T. Tatto, Florenciode la Vega, Lino B. Rochler and Manuel M. Mendez.

Porterville.

MAN'S HUSBAND SLAIN BY HER PICNIC PARTNER.

[BY DIRECT WIRE—EXCLUSIVE DISPATCH.]

PORTERVILLE, June 21.—Abraham Wise, leader of a cafe orchestra in San Francisco, was shot and instantly killed late last night in a grape grove, six miles west of here, by J. R. Withrou, whose wife is under arrest, charged to be preferred against him the outcome of the investigation in progress by Sheriff Clark.

According to the story told by Withrou and Mrs. Wise, who is the wife of the Wise orchard foreman, for a motorcycle ride. When they returned last night they found Wise had arrived from San Francisco on an early morning train. Wise accused his wife and Withrou and threatened her for the Sunday visit. Withrou's company, according to the story of the latter, was still in progress, according to him, when Wise and Withrou, the three of them walked into a tent which Mrs. Wise occupies as a sleeping apartment pending completion of buildings on the orchard property. Here Wise continued the bitter criticism of his wife, Withrou declares.

On Mrs. Wise's dresser was a loaded revolver, which she kept for her protection at night, and seizing this weapon Wise grasped his wife by the throat and forced her back over the foot of the bed. As he drew the revolver down on his wife as if to shoot, Mrs. Wise and Withrou both declare, Withrou drew a .32 automatic pistol from his coat and shot Wise dead.

The bullet struck Wise in the left temple and plowed its way through his head. The body was removed to the morgue in this city early this morning, where an autopsy was held.

As far as has been learned by the officers there were no witnesses to the altercation other than Mrs. Wise, her cousin, Withrou, and the husband. The Coroner's inquest will be held here tomorrow.

"Hotel del Coronado" society center. —[Advertisement.

POSLAM CAN DO SO MUCH FOR AILING SKIN!

Unsightly skin made clear and fair—eruptional troubles quickly eradicated, from the slightest blemish and adolescent pimple to Eczema, Acne, Itch, Scalp-Scale and aggravated diseases.

That is the work which Poslam accomplishes, usually with speed that is amazing. Try it and feel how the skin's surface is soothed and cooled. Itching stops; healing is so rapid that improvement can be seen every day.

Poslam is quick, harmless, powerful effective and within everybody's reach.

All druggists sell Poslam. For free sample write to Emergency Laboratories, 32 West 25th St., New York.

Poslam Soap medicated, with Poslam, 25 cents and 15 cents.

Harbor Warehouse Site Wanted

Will purchase, for cash, or lease for long term, site for a warehouse with wharfage facilities. Must be located so as to be available for unloading from deep sea vessels and accessible for railroad and automobile truck transportation.

Name price for full cash payment, describing the site in detail. Might consider if improved with fireproof warehouse building. Address T, Box 198, Times Office.

125 SOUTH SPRING U. S. ARMY STORE
KHAKI SUITS, BLANKETS, SHOES, TROUSERS, HAMMOCKS, SHIRTS, UNDERWEAR, STOCKINGS, HATS, STRAPS, CURIOS GALORE.

Business: Money, Stocks, Bonds—Trade—Local Produce Market—Citrus Market

FINANCIAL.

OFFICE OF THE TIMES,
Los Angeles, June 22, 1915.

Bank clearings yesterday were $3,169,681.46, an increase of $316,238.09, compared with the corresponding day last year.

	1915.	1914.	1913.
Monday	$3,169,681.46	$2,853,443.37	$3,488,479.55

New York Money Market.

[BY A. P. NIGHT WIRE.]

NEW YORK, June 21.—Mercantile paper, 3½@3¾; sterling exchange, sixty-day bills, 4.73; demand, 4.76¼; cables, 4.76 7-20; bar silver, 49; Mexican dollars, 38; government bonds, steady; railroad bonds, firm; time loans, steady; sixty and ninety days, 2¼@2¾; six months, 3; call money steady, high, 2; low, 1¾; ruling rate, 2; last loan, 2; closing bid, 1¾; offered at 2.

London Money Market.

[BY ATLANTIC CABLE AND A. P.]

LONDON, June 21.—Bar silver, 23 5-16d per ounce; money, 1¼@1½ per cent.

Stocks and Bonds.

WHOLE LIST IS STRONGER.

GAINS AVERAGE FROM ONE TO FIVE POINTS.

War Issues are Particularly Buoyant, While the Railroads, Steel, Copper and Others Show a Decided Betterment—Foreign Exchanges Drop to Weakest Level.

[BY A. P. NIGHT WIRE.]

NEW YORK, June 21.—Wall street's attention was temporarily diverted today from foreign affairs to the United States Supreme Court, which held its final open session prior to the summer recess. That tribunal handed down a number of decisions of interest to the financial and industrial communities, the most important of which dealt with the relations between the Delaware, Lackawanna and Western Railroad and its subsidiary, the coal company. This relationship was declared to be in violation of the law, and its effect upon coal carriers is not to be ignored, even though this was not directly discernible in the market for such securities. War stocks again loomed large in the day's trading, with new high records for Bethlehem Steel at 172¾, and Baldwin Locomotive at 69¾. Other stocks of this class also made substantial gains, while a variety of less prominent speculative specialties rose 2 to 5 points. United States Steel, after a heavy opening, soon advanced on buying. Railway stocks of the investment group showed no decided tendency until the late buying movement comprehended Union Pacific, Reading and Southern Pacific, all at advances of a point. Metal issues recovered from their lethargy of the previous week, American Smelting leading with a gain of 3 points, while a few minor shares rose 3 to 5 points. Betterment in the coppers had its basis on a renewal of domestic demand, coupled with rumors of impending increased dividend payments. Total sales of stocks amounted to 413,000 shares. French and Italian exchanges were at their weakest, demand francs being quoted at 5.47, and lires at 5.97½. Rates on London were on a parity with recent low figures.

The bond market was firm with an advance of 4 points in Mercantile Marine 4½s. Total sales, par value, aggregated $2,224,000. United States bonds were unchanged on call.

Bond Sales Compared.

[BY DIRECT WIRE—EXCLUSIVE DISPATCH.]

NEW YORK BUREAU OF THE TIMES, June 21.—Following is today's comparison of stock and bond sales:

COMPARISON OF BOND SALES.

Total sales, June 21, 1915	$ 2,087,000
Same day of week last year	4,028,000
From January 1 to date	269,006,000
Same period in 1914	358,830,000

COMPARISON OF STOCK SALES.

Total sales, June 21, 1915	411,216 shares
Same day of week last year	186,143 shares
From January 1 to date	69,487,401 shares
Same period in 1914	36,471,649 shares

NEW YORK STOCKS.

[Furnished by Logan & Bryan, Members New York and Boston Stock Exchanges, Bradbury Bldg., Los Angeles.]

NEW YORK, June 21.—Following were the closing prices, sales, and high and low quotations today:

Sales.		High.	Low.	Bid.	Asked.
1,200	Alaska	38	37⅝	37¾	38
	Atlantic C. L.	....	....	105½	108
1,200	Allis Chalmers	18⅝	18	18	18⅛
300	Allis Chal. pfd.	52	51⅜	52	53½
8,000	Amalg. Copper	76⅝	74¾	76¼	76½
[illegible]					

Total sales—416,600 shares.

Money opened at 2 per cent.; highest, 2 per cent.; lowest, 1¾ per cent.; last loan, 1¾ per cent.; closed, 1½@1¾ per cent.; ruling rate, 1¾ per cent.

New York Bond List.

[Furnished by E. F. Hutton & Co., Members New York Stock Exchange, 118 West Fourth street, Los Angeles.]

NEW YORK, June 21.—Following are closing quotations on active bonds today:

	Close.
Japan German 4½s	75
New York City 4½s	103⅝
New York City 4½s	[illegible]
American Tel. & Tel. Conv. 4½s	102½
[illegible]	
Du Pont Powder 4½s	93½

New York Curb Stocks.

[Furnished by E. F. Hutton & Co., Members New York Stock Exchange, 118 West Fourth street, Los Angeles.]

NEW YORK, June 21.—Closing quotations:

	Bid.	Ask.		Bid.	Ask.
Alaska J.	13	13¼	Keystone	2½	3¼
Beaver	32	35	La Rose	½	9-16
Big Dome	17	17¼	McIntyre	41	42
Braden	7⅛	7¼	Marconi	2½	2¾
Braden 6s	146	150	Mason Val.	2¾	3¼
B. & N. Y.	1¼	1½	McK. Dar.	27	30
Can. Cop.	1	1½	Mont. Ton.	27	30
Chile Cop.	20¼	20½	Mis. Ex.	25	30
Chile Bonds	116	117	Nev. Hills	20	25
Con. Ariz.	¾	13-16	Nipissing	6	6¼
Con. Cop. Mines	2½	2¾	N. Star	15	17
Davis Daly	1¼	1½	Ohio Cop.	3-16	¼
Ely Con.	2	5	P. Gas Elec.	43⅝	46
El Paso	1	1¼	Do. pfd.	82	85
E. Phono.	14½	14¾	Profit S.	3	3½
First Nat.	2⅜	2 15-16	Riker Corp.	7	7½
Fraction	9	11	Sterling G.	3	3½
Florence	48	52	Stewart M.	2 1-16	2 3-16
Greene Can.	40½	41	Un. Verde Ex.	4½	4¾
Hollinger	25½	25¾	U. C. Stores	10½	10¾
Iron Blos.	85	90	W. Pac. 5s.	29½	30
Int. Pet.	8⅝	8¾	W. End	83	85
Int. Motors	13	14	World F.	4¼	4¾
Do. pfd.	34	36	Yukon	2¾	3
Jumbo Ex.	1	1 9-16	Utah Sec.	13	16
Kewanee	15	17	Do. Notes	80	82
Kerr Lake	4⅝	4⅞			

New York Oil Stocks.

[Furnished by Logan & Bryan, Members New York and Boston Stock Exchanges, Bradbury building, Los Angeles.]

NEW YORK, June 21.—Closing quotations:

	Bid.	Ask.		Bid.	Ask.
Anglo-Amer.	16⅝	17	Solar	227	233
Atlantic	555	560	S. Pipe	208	212
Borne S.	260	270	S. P. Oil	275	280
Buckeye	103	104	S.W. P. Oil	108	115
C'brough	700	710	S. Oil Cal.	280	282
Colonial	115	120	S. Oil Ind.	405	410
Continental	225	230	S. Oil Kan.	345	360
Crescent	41	42	S. Oil Ky.	240	247
Cum'land	45	50	S. Oil Neb.	310	320
Eureka	222	228	S. Oil N. Y.	184	187
Galena	148	150	S. Oil Ohio	423	428
Do. pfd.	136	140	Swan & F.	105	115
Ind. Pipe	90	98	Union T.	78	79
Nat. Tran.	29	30	Vacuum	198	200
N. Y. Tran.	210	215	Wash'ton	32	38
N. Pipe	92	94	Waters P.	10½	11
Ohio Oil	135	137	S. Oil N. J.	401	404
Prairie	310	312			

LOS ANGELES STOCK EXCHANGE.

Few Sales on the Exchange—Home Telephone Preferred Stronger—Limited Demand for Oil Stocks.

The new week on the exchange opened with a quiet market. As usual, Big Jim Gold featured the trading, 5000 shares selling at a firm price of 12 a share. Home Telephone preferred showed more strength, being up half a point. There was almost no demand for oil securities, and activity was confined to an informal sale of 65 shares of Associated at 38.62½, and one share of Union Provident brought 54.00. There was no call for United, and the stock showed weakness. Consolidated Mines was off and sold weak. Stockholders in Lakeview Oil Company No. 2 received their dividend checks today, the disbursement being at the rate of 2 per cent. on par.

LOCAL CLOSING. STOCK QUOTATIONS.

[As posted at the Los Angeles Stock Exchange, I. W. Hellman Building.]

OIL LIST.

	Bid.	Asked.
Amalgamated Oil	....	$ 62.75
Associated Oil	$ 38.25	38.75
Brookshire Oil	.10	....
Columbia	....	.85
Fullerton Oil	....	2.75
Globe	....	.03
Jade Oil Co.	....	.05
Maricopa Northern	.02	.04
Mascot Oil Co.	.50	.60
Midway Northern	.12	....
National Pacific Oil Co.	....	.02
Olinda Land Co. (Oil)	.20	.26
Rice Ranch Oil Co.	....	1.10
Trader's Oil Co.	....	25.00
Union	55.00	55.62½
United Oil Co.	.21¼	.23¾
West Coast Oil pfd.	98.00	....
Western Union	....	109.00
White Star Oil Co.	....	.08

BANK LIST.

	Bid.	Asked.
Cal. Savings Bank	....	$128.00
Citizens' National	$237.00	242.50
Commercial National	190.00	200.00
Farmers' & Merchants' Nat.	300.00	....
First National	333.00	....
German-American Tr. & Sav.	333.00	....
Home Sav. Bank of L. A.	137.50	150.00
Hibernian Savings Bank	125.00	....
Merchants' National	225.00	....
National Bank of Cal.	215.00	250.00
Security Tr. & Sav. Bank	342.50	355.00
Traders Bank	....	120.00
U. S. National Bank	155.00	....

INDUSTRIAL LIST.

	Bid.	Asked.
Cal. Hospital	$ 55.00	$ 89.00
Consolidated Realty Co.	69.50	....
Emergency Hospital	33.00	....
Hawaiian Com. & Sug.	37.25	38.00
Home Telephone pfd.	36.00	37.00
Home Telephone com.	12.00	15.00
Hutchinson S. P. Co.	17.25	....
L. A. Athletic Club	3.50	10.00
L. A. Brewing Co.	100.00	....
L. A. Investment Co.	.35	.36½
Pauuhau S. P. Co.	19.25	....
Pac. Mut. Life Ins. Co.	500.00	....
Producers' Transportation Co.	70.00	71.00
S. Diego Home T. & T. Co.	4.50	....
So. Cal. Edison pfd.	90.00	....
So. Cal. Edison com.	70.00	76.00
Sun Drug Co.	....	.85
Title I. & Tr. Co.	150.00	170.00
U. S. L. D. T. & T. Co. pfd.	....	11.00

BOND LIST.

(With Accrued Interest.)

	Bid.	Asked.
Associated Oil Co.	98	....
California Pacific Ry.	....	98
Corona City Water Co.	98½	100
Corona Power & W. Co.	96½	....
Cucamonga Water Co.	95¾	98
Edison Elec. Co., old issue	96	100
Home Telephone Co.	.85	87
Home Tel. Co. 1st Refg.	76¾	....
L. A. Gas & Elec. Co.	98½	....
L. A. & Pasadena El. Ry.	....	97½
L. A. Railway Co.	....	94
L. A. R. R. Corp. 5s	....	84
L. A. Traction Co. 5s	....	96
Mission Trans. & R. Co.	92½	....
Mt. Lowe Railway	....	90
Pac. Elec. Ry. Co.	91½	93½
Pac. Light & Power Co.	87⅝	90
Pac. L. & P. Old	90	94
Pasadena Home T. & T. Co.	82½	....
Pomona & Ont. L. & P. Co.	....	87
Pomona Con. Water Co.	96	....
Pred. Transportation Co.	92½	95
S. Monica H. T. & T. Co.	....	95
San Diego Home T. & T.	....	102
Temescal Water Co.	99	....
Union Oil Co.	90	....
Union Transportation Co.	98½	....
U. S. L. D. T. & T. Co.	80	86
Whittier Home T. & T. Co.	67½	75

MINING STOCKS.

	Bid.	Asked.
Big Jim Gold	$ .12	$ .12½
Cal. Hills	.01¼	....
Cons. Mines	.01	....

SALES.

Morning session: 20 Home Telephone pfd. at 37.50; 2000 Big Jim Gold at 12; 1000 Consolidated Mines at .01⅛.

Afternoon session: 1 Union Provident at 54.00; 3000 Big Jim Gold at .12.

Informal session: 1000 Consolidated Mines, seller 30 days, at .01⅛; 65 Associated Oil at 38.62½.

Chicago Stock Market.

[Furnished by Logan & Bryan, Members New York and Boston Stock Exchanges, Bradbury Bldg., Los Angeles.]

CHICAGO, June 21.—Following are closing quotations:

Stocks—	Bid.	Asked.
American Can com.	45	45¼
American Can pfd.	102	103½
American Ship com.	32	39
American Ship pfd.	70	75
American Tel. & Tel.	121	....
Booth Fisheries com.	35	37
Booth Fisheries pfd.	72½	77
Chicago City Railways	96½	97
Chicago City Railways 1st	80	85
Chicago Title & Trust	208	210
Commonwealth Edison	132½	134
Diamond Match	95	95½
Illinois Brick	65½	67½
K. C. Ry. & L. com.	20	25
K. C. Ry. & L. pfd.	40	45
National Biscuit com.	118	121
National Biscuit pfd.	122	125
National Carbon com.	140	142½
National Carbon pfd.	119	121
N. W. Elevated com.	68½	68¾
People's Gas	115	115¾
Pneumatic Tool	56	58
Pneumatic Tool 5s	94	97
Quaker Oats com.	250	260
Quaker Oats pfd.	105½	107
Sears Roebuck com.	137⅝	138¼
Sears Roebuck pfd.	122	125
Streets com.	....	2
Swift & Co.	109½	110¼
Union Carbide	152	154
Western Stone	....	4
Chicago Railways "A"	87	90
Chicago Railways "B"	72	74
Chicago Railways "C"	93	95½

Boston Stock Market.

[Furnished by Logan & Bryan, Members New York and Boston Stock Exchanges, Bradbury building, Los Angeles.]

BOSTON, June 21.—Following were closing quotations:

[illegible]

New York General Market.

[BY A. P. NIGHT WIRE.]

NEW YORK, June 21.—Wheat, spot weak. Corn, spot weak. Oats, spot weak. Hay quiet, Hops, quiet, State, common to choice, 1914, 10@13; Pacific Coast, 1914, 10@13; 1913, 8@10. Hides dull. Wool firm.

New York Metal Market.

[BY A. P. NIGHT WIRE.]

NEW YORK, June 21.—Lead, offered at 5.75. Copper dull, electrolytic, 20.25@20.50. Iron, steady, No. 1 northern, 14.50@15.00; No. 2, 14.25@14.75; No. 1 southern, 14.00@14.50; No. 2, 13.75@14.25. Tin firm, 5-ton lots, 41.75 bid; 25-ton lots, 41.50 bid.

COMMERCIAL.

LOCAL PRODUCE MARKET.

During the period that the San Francisco butter market ranged from 23½ to 24 cents a pound there was exported to Australia and Manila over one and a quarter million pounds of butter. When the price advanced lately to 25 cents a pound, predictions were freely made that this foreign demand would fall off entirely, but these forecasts have proven erroneous. The demand for the commodity abroad continues the same as it was before the price of butter went up, and over 200,000 pounds of the best northern butter will leave the port of San Francisco the middle of this week, bound for Australia. In the opinion of the big butter men of the northern city this export business will continue the same in volume as it has been until the world war is concluded.

Fruit of all kinds remains plentiful, and the market is more or less flooded with peaches from the north, which are not, however, of a very good quality. Tangerines are scarce and about out of the market. Tragedy plums were on hand for the first time this year, and brought 8 cents a pound. The Sonoma variety were more plentiful, and sold at a cent off from last week. Grape shipments continue spasmodic, and the grapes are of but a fair grade. Cantaloupes are still being sold in large amounts at firm prices, and the demand among the consumers gives no evidence of diminishing. Quotations of berries did not change. There were considerable changes among the vegetable prices. Green lima beans were oeffred at 7 and 8 cents a pound, and cabbage fell off 10 cents. Celery, corn and cucumbers were all cheaper.

Brisk trading in butter and eggs featured the session of the produce exchange. Butter sold strong at 25. The first bid for local ranch eggs was 20½, a rise of 1 cent a dozen from last Saturday's selling price. Forty cases changed hands at that figure, and ten more cases sold at 21. Receipts were 386 cases of eggs, and 53,770 pounds of butter. Cheese was inactive, and arrivals were 7715 pounds. Potatoes came in to the extent of 3010 sacks. Receipts of onions and beans were 1277 crates of the former, and only 15 sacks of the latter food staple. Reported apple arrivals were 775 boxes.

Prices Current.

EGGS — Fresh ranch, case count, 21; candled, 23; shipper from points outside of seventy-five miles radius, which designates local stock, 19½; Petaluma-Santa Rosa, 23½; northern, fresh extras, 22½.

BUTTER — Creamery extras, 26 per pound; firsts, 24; country, 22@23; ladies, 20@21. The selling price to the trade is from 3 to 4 cents higher than above quotations.

CHEESE—California fresh, 13½; eastern daisies, 18@18½; eastern twins, 18; longhorns, 19@19½; eastern cheddars, 20@21; Oregon triplets, 16@17; Tilamooks, 16½@17; imported Swiss, 30@32; domestic Swiss block, 20; limburger, 17@22; Edam, 7.50; Sierra 1.10; Canada cream, 95@1.00; Roquefort, 37@38; German breakfast, 90; cream brick, 20.

CITRUS FRUITS—Navels, 2.25@2.50; fancy Valencias 2.75@2.85; loose, 2.00; lemons, packed, 2.35; loose, 1.50; grapefruit, seedless, 2.25; tangerines, 1.35 half box; limes, 1.00.

FRESH FRUIT—Apples, new spring crop, 1.25 per lug box; Roman Beauties, half boxes, 1.75; White Astrachan, 2.25 box; pippins, 2.50; Red Astrachan, 1.25 per packed box; apricots, 60@75 lug; bananas, 4½ per lb.; cantaloupes, Diamond pack, 1.35@1.40; pony crates, 1.15@1.25; standard crates, 1.50@1.60; Royal Ann cherries, 9@10; black cherries, 10; figs, black, 15 lb.; white, 1.00@1.10 box; loquats, 9@10 lb.; peaches, lug, 1.35; 90 a box; 4½-inch box, 1.10; pineapples, 6@7; alligator pears, 4.50 per dozen; Clyman plums, 5 lb.; Sonoma plums, 6 lb.; Tragedy plums, 8 lb.; watermelons, 1¼@2 per lb.

BERRIES — Strawberries, 3@6 per basket; blackberries, 2½@3; loganberries, 50 a tray; raspberries, 60 a tray; currants, 1.35@1.45 per crate.

GREEN VEGETABLES—These quotations are for first-class shipping stock: Asparagus, green, 10 per lb.; artichokes, 90 per doz.; beans, green limas, 7@8 per lb.; wax, 4½@5 per lb.; green, 4½@5 per lb.; beets, 30 per doz.; cabbage, 80 sack; carrots, 30 per doz.; cauliflower, 1.50 doz.; celery, Golden Heart, No. 1, 1.00 doz.; No. 2, 60 doz.; green top, 55 per doz.; 3.00 crate; chives, 1.25 per doz.; corn, 55@60 lug box; 1.65 sack; cucumbers, box, 55@60; eggplant, 6@7 lb.; horseradish, 15; onions, green, 20 bunch; oyster plant, 40 doz.; leeks, 40 doz.; lettuce, common, 25 per dozen; chicory, 40 doz.; escarole, 40 doz; okra, 10 pound; parsnips, 40 doz.; peas, Telephone variety, 6; peppers, 10@15 lb.; spinach, 15 doz.; mint, 40 doz.; rhubarb, Winter Crimson, 75 per box; strawberry, 1.10; summer squash, 30@35; Hubbard squash, 3 per lb.; crooked neck squash, 45 a box; tomatoes, 90 crate; turnips, 30.

POTATOES—New, 45 a lug box; 1.40@1.50 per cwt.; Rurals, 1.60; northern Burbanks, 1.60.

BEANS—Pink, No. 1, 4.65@4.75; Lady Washington, 6.00; small whites, 5.50@5.75; limas, No. 1, 6.00; Garvanzas, 8.50; black eyes, 6.75@7.00; lentils, 14.00.

RICE — Per 100 lbs.: Extra fancy, head, 6.75@7.25; head, 6.00@6.25; blue rose, head, 5.50@6.00; Japanese, 5.00@5.25; California, 4.75@5.00; Siam, 5.00; broken, 3.75@4.00.

ONIONS AND CHILE—Strings, 13½; loose, 12; chile telpins, 85 lb.; ground chile, 8@10; corn husks, 7½; do., cut, 10; onions, Bermudas, Imperial Valley, 80 per crate, Crystal Wax, 1.00 per crate; garlic, 11@12.

HONEY—Comb, fancy water white, 15@16; white, 14@15; strained, amber, 5; white, 6@6½; water white, 7@7½; beeswax, 24@25 per lb.

DRIED FRUITS — (25-lb. boxes, faced, 50s, ½c less.) Apples, evaporated, 50s, choice, 8½; extra choice, 9; fancies, 9¼; extra fancy, 11; apricots, choice, 9; extra choice, 10; fancy, 11; currants, bulk, bbls., 10; 60 16-oz. packages, 12; pears, lb.: 12½; peaches, choice, 6; extra choice, 6½; fancy, 7; prunes, 20-30s, 13½; 30-40s, 12; 40-50s, 11; 50-60s, 10½; 60-70s, 10; 70-80s, 9; 90-100s, (25s,) 8½.

RAISINS, FIGS AND DATES—Raisins, seeded, 36 16-oz., choice, 8¼; fancy, 8½; 45 12-oz., choice, 7¼; Not-a-seed, 36 16-oz., 9; 3-crown, loose, 50-lb. box, 7¼; 4-crown, loose, 50-lb. box, 7¾; Sultana, unbleached, 6; bleached, seedless, 11; Thompson seedless, 36 1s, 8¼@9; 3-crown, L.L., 20 lbs., 2.00 box; 5-crown, L.L., 20 lbs., 2.50 box. Figs, white, 12 12-oz cartons, 85; 50 6-oz. cartons, 1.60; loose black, 25-lb. box, 5¾@6 lb.; loose, white, 25-lb. box, 6. Dates, Golden, 60-lb. boxes, new, 10; Fard, 60-lb. boxes, 11; Fard, 12s, 12.

NUTS—New almonds, Nonpareils, 20@21; fancy, IXL, 19@20; Ne Plus Ultras, 18@19; thinshell Drakes, 18@18½; cocoanuts, per dozen, 90@1.10; filberts, 15; pecans, large, 17; peanuts, 6; eastern, 7½; Japan, 5½; walnuts, budded, 21@22; jumbos, 20@21; softshell, No. 1, 17½@18; unbleached, 14@15; Brazils, 12¼@14; Manchurian Jumbos, 20@21; No. 1, 12¼@13.

Provision List.

LIVE STOCK—(Furnished by Pacific Coast Beef and Provision Company:) Steers, 5¾@6¼; heifers, 5½@5¾; cows, 5@5½; calves, 8@9; bulls, 3¼@4; wethers, 5½@5¾; ewes, 5@5¼; lambs, 4¾@5; yearlings, 5¼@5½; hogs, 8@8¼.

POULTRY — Prices to producers: Broilers, 14; fryers, 18; roasters, 18; old cocks, 7; hens, 13@16; turkeys, 15@17; ducks, 14; geese, 12; squabs, pigeons, doz., 2.00.

MUTTON—Yearlings, 13½; wethers, 12½; ewes, 10½; racks, 14; legs, 13; loins, 13; saddles, 13; trimmed muttons, 13½; fore quarters, mutton, 9½; shoulder and breast, 8½; No. 2 yearlings, 12½; No. 2 mutton, wether, 11½; No. 2 mutton, ewes, 9½; tongues, per lb., 10; plux, each, 10; heads, skinned, each, 7½; brains, each, 3; heart, each, 8; livers, per lb., 8; hearts, per lb. 8.

LAMBS—Plain, milk, 16; do., caul, 15½; regular, 14½; lamb racks, 20; trimmed lambs, 19; fore quarters, lambs, 12½; hind lambs, 20; loins, 21; legs, 18; shoulder and breast, 10.

BEEF—(Furnished by Cudahy Packing Company:) No. 1 steers, 11; medium steers, 10¾; Mexican, 10¼; No. 1 cows, 10½; medium cows, 10¼; No. 3, cows, 9¼; steer, hind quarters, No. 1, 14; do., medium 13½; cows, hind quarters, 13; fore quarters, 8½; do., Kosher, 8¾; good bulls, 10; No. 2 bulls, 9½; short loins, 18; pin bone loins, 19; loins, No. 1, 16; medium loins, 15½; cow loins, 14½; ribs, No. 1, 8-rib cut, 13½; No. 1, 7-rib cut, 15½; cow ribs, 12; medium, 13; loin butts, 15; short chux, 8; do., Kosher, 8½; full chux, 7¾; do., Kosher, 8; triangles, 7½; do., Kosher, 7¾; plates, 7; do., Kosher, 7¼; briskets, 7; do., Kosher, 7½; steer rounds and rumps, 12½; do., rumps off, 12½; do., butt on, 13½; heifer rounds, 12; tenderloins, fresh, 30; shoulder clods, 14; boned chux, 10½; clod out, 10; shanks, 5; flank steak, 15; whole flanks, 11; do., fats off, 12; flank meat 10; beef trimmings, 10; beef suet, 8; cod fat, 8; cheek meat, 7; sweetbreads, fresh, 25; do., frozen, 10-lb. tins, 25; fresh tongues, 17; pickled tongues, 20; cooked tripe, 4; cleaned tripe, 3; honeycomb tripe, 7; hearts, 8; livers, fresh, 10; ox tails, fresh, each, 8; brains, each, 8; kidneys, each, 10; feet, 10; heads (barbecue,) each, 3.50.

VEAL—120 lbs. and under, 17; 121 to 150 lbs., 16½; 151 lbs. and up, 16; sides, 60 lbs. and under, 17; 61 to 80 lbs., 16½; 81 lbs. and up, 16; hinds, 45 lbs. and under, 19; do., 46 lbs. and up, 18; fore quarters, 45 lbs. and under, 13; do., 46 lbs. and up, 12; calves tongues, per lb., 15; sweetbreads, 65; calf hearts, 8; calf livers, 20.

PORK—Dressed hogs, head on, 12¼; do., heads off, 13½; trimmed hogs, 15; loins, fresh, 17; do., legs, fresh, 13½; shoulder, fresh, 11; picnics, fresh, 10½; briskets, 12½; butts, 15; bellies, 16; leaf lard, 11; trimmings, 10; tenderloins, fresh; 27½; spareribs, 12½; heads, per lb.; 7; backfat, 9½; tails, 10; neck bones, 5½; pigs feet, 4½; hearts, per lb.; 8; livers, each, 5; kidneys, per lb.; 6; tongues, per lb.; 10; snouts, per lb., 5; ears, per lb., 3½; chitterlings, 5; brains, each, 2; jowls, 9½; hocks, 10½; rinds, 7; stomachs, 5.

HAMS—Following quotations are based on grades furnished by leading packers:) Extra fancy, 20½; fancy, 19½; medium, 18½; boiled, fancy, 28; medium boiled 27; boneless, 28; picnics, boned, 15; smoked, 13.

BACON—(Following quotations are based on grades furnished by leading packers:) Extra fancy, 4-8, 30; 6-8, 28; fancy, 6-8, 24; 8-10, 23; 10-12, 22; narrow, 20; strips, 14½; backs, 18; briskets, 16.

PICKLED MEATS—Pigs feet, kits, 1.25; do., ¼ bbls., 2.75; do., ½ bbls., 5.25; do., bbls., 12.50; H.C. tripe, kits, 1.15; do., ¼ bbls., 2.60; do., ½ bbls., 5.00; do., bbls., 12.00; lamb tongues, kits, 2.50; ¼ bbls., 6.00; ½ bbls., 12.75; bbls., 32.00; plate beef, ½ bbls., 10.00; bbls., 19.00.

LARD — (Following quotations are based on grades furnished by leading packers:) Extra fancy, 14; fancy, 13; medium, 10¼@11; sustene, in tierces, 10½ shortening, 12½; lard compound, 8½.

SAUSAGE—Fresh pork links, 14½; fresh pork, bulk, 14; clubhouse, 14; Spanish style pork, 14½ garlic, 11½; blood, 10½; liver, 10½; headcheese in casings, 10½; sour headcheese in 4-lb. blocks, 12; Frankfurt sausage, 12; bologna, 10½; bologna in paraffine sacks, 10½; Coney Island, Frankfurt style, 12; Metwurst, 15; minced sausage in bladders, 14½; luncheon loaf with tongue, 20; Berlin style, 16.

SUMMER SAUSAGE. — *Margherita Milano salami, 29; *salami, Italian style, 28; *Italian cervelat, 27; *American cervelat, 26; *salami, German style, 27; farmer style, 21; *Holsteiner, 20.

*Above in case lots, 1 cent less.

SALT AND SMOKED MEATS—D. S. bellies, 15; D.S. fat backs, 12½; D.S. clear backs, 14; D.S. extras, 14½; smoked butts, 16½; backs, 17½; beef tongues, 33; do., boiled, 35; boiled and smoked, 37; insides, 20; outsides, 28.

SUGAR—Prices quoted below are for Los Angeles. Pomona country list is 5 cents higher; Colton city list is 20 cents higher; Colton country list is 17 cents higher. Prices are based on sacks; bbls., add 20; ½ bbls., 35, and boxes 60 per 100 lbs. All prices are net cash, less 25 cents per cwt. 15 days: Beet gran., 6.70; standard cane, 6.90; standard berry, 6.90; cubes (sacks,) 7.15; powdered, 7.00; Cons. A, 6.90; Dominoes, 5s, 10.75; Dominoes, 2s, 11.25; Superior 7x, powdered, bbls., 7.65; Superior, 7x, powdered, ½ bbls., 7.65; Superior, 7x, powdered, 30-lb. boxes, 8.15; Superior, 7x, bar, bbls., 8.05; Superior, 7x, bar, ½ bbls., 8.20; Superior, 7x, bar, 35-lb. tins, 9.75; Superior, 7x, 30-lb. boxes, 8.55; Panoche, 125-lb. crate, 11.50.

SALT—(San Pedro Salt Co.) Blue Cross cartons, 44 2s, 1.60; do., cartons, 20 5s, 1.40; Angelus, bales, all sizes, 1.65; Blue Cross table salt, 150-lb. bales, 75 2s, 50 3s, 30 5s, 15 10s, 6 25s, bale, 1.75; Blue Cross dairy, 50s, 16.00 ton; Angelus dairy, 50s, 15.00 ton; Wilmington table, 50s, 15.00 ton; ¼ ground and ice cream, 50s, 10.00 ton; do., 10s, 9.50 ton; rock, 50s, 10.00 ton; do., 100s, 9.50 ton; hide, 167s, 8.75 ton. Kansas Salt, R.S.V.P., 20 5s, 2.90; do., 36 2s, 2.50; Purity, 28 2s, 2.00; Seal, 36 2s, 1.35; Wyandotte, 62 3s, 3.20 bale; 54 3¼s, 3.25 bale; 23 8s, 3.25 bale; 18 10s, 2.95 bale; Riverside or Perfection, 86 1¾s, 2.50 bale; 38 4s, 2.40 bale; 15 10s, 2.35 bale; 125 3s, 6.25 bale; 25 10s, 5.95 bale; ice cream, 30 10s, 3.00 bale; Ashland dairy, 50s, 28.00 ton; lump, 280s, 3.00 bbl.; kiln dried, 50s, 65; lump, rock stock, 25.00 ton. Quantity prices, one or assorted, miscellaneous salt: White Crystal, 36 2s, 1.25 case; do., 15 5s, 1.15 case. (One case free with 5.) Shaker, 24 pkgs., 1.80; Sunflower, 50 shakers, 1.55; D.C. table, 24 3s, 2.10; Diamond Crystal, 30 8s, 5.23; do., 100 3s, 5.50; do., 200 1¼s, 5.75; D.C. cooking, 24 3s, 1.80; Worcester brand, ivory salt, 24 2½ cartons, 1.75; bbls., 100 3-lb. sacks, 5.00; do., 70 4-lb. sacks, 5.00; do., 60 5-lb. sacks, 5.00; do., 20 ¼-lb. sacks, 4.75; do., 30 100-lb. sacks, 4.75.

GRAIN AND FEED—Per 100 lbs.: Alfalfa meal, 1.15; alfalfa molasses, 1.26; barley, rolled, 1.85; seed barley, 1.50; corn, whole yellow, 2.20; whole white corn, 2.20; corn, cracked, 2.25; Kaffir corn, 1.95; Egyptian corn, 2.20; red feed oats, 1.95; white feed oats, 1.50; bran, 1.85; shorts, 2.15; No. 1 wheat, 100-lb. sacks, 2.35; crocked wheat, 2.55; Milo maize, 1.90; oilcake meals, 2.50; rye seed, 2.30.

WHEAT FLOUR—Quoted by bbls.: Capitol Milling Co., Capitol, 8.00; Aurora, 7.40; Trophy, 6.30; No. 1 hard bakers', 7.90; bakers' extra blend and California wheat blend, 7.70; Our Giant, 7.60; Eclipse, 7.30. Los Angeles Milling Co., Forex, 8.00 per bbl.; Purity, 7.40; Morning Glory, 6.30; Forex bakers' extras, 7.70; bakers' pastry, 6.90.

	5-lb.	10-lb.	25-lb.	50-lb.
Cornmeal, white	3.30	3.10	3.00	2.90
Cornmeal, yellow	3.30	3.10	3.00	2.90
Graham flour	4.25	4.05	3.95	3.85
Rye flour or meal	4.50	4.30	4.20	4.10
Oatmeal, ground	5.15	4.95	4.85	4.75
Oatmeal, steel cut	5.15	4.95	4.85	4.75
Hominy, large, small	3.95	3.75	3.65	3.55
Cracked wheat	4.70	4.50	4.40	4.30
Entire wheat flour	4.35	4.15	4.05	3.95
Pearl barley	6.30	6.10	6.00	5.90
Split peas, yellow	7.70	7.50	7.40	7.30
Split peas, green	7.70	7.50	7.40	7.30
Farina	5.00	4.80	4.70	4.60
Nutrina Germ	5.20	5.00	4.90	4.80

HAY—Alfalfa, 11.00@12.00; [illegible] ley hay, 12.00@15.00; [illegible] 13.00@16.00; timothy hay, [illegible] wheat hay, 12.00@14.00; [illegible] 9.00.

OIL LIST.

Pearl Oil or Union water white, iron bbls. and wagons
Pearl Oil in cases
Union G. M. gasoline in cases
Elaine oil, cases, 2-5s
Eocene oil, cases, 2-5s
Aurora Headlight in cases
M. M. & U. naphtha, iron bbls. drums
V. M. & U. naphtha, cases, 2-5s
Red Crown and Union gasoline, iron bbls. and tank wagons
cases, 2-5s
Linseed oil, raw, in bbls.
Linseed oil, boiled, in bbls.
Linseed oil, raw, in cases
Linseed oil, boiled, in cases
Turpentine, in cases, 2-5s
Turpentine, iron bbls.

Salt Lake Stock [illegible]

[Furnished by Logan & Bryan, Members New York and Boston Stock Exchanges, [illegible] Los Angeles.]

SALT LAKE, June 21.—Closing quotations: [illegible]

New York Dairy Market.

[BY A. P. NIGHT WIRE.]

NEW YORK, June 21.—Butter, receipts 8,253; creamery extras (92 score,) 28¼; creamery, higher scoring, 28½@29; firsts, 27@27½; seconds, @26½. Eggs firmer, receipts [illegible]; fresh gathered extras, [illegible]; extra firsts, 21@21½; firsts, [illegible]; seconds, 18@19; near-by [illegible] whites, fine to fancy, [illegible]; hennery browns, [illegible]. Cheese firm, receipts 11,407; State whole milk fresh flats and twins, white and colored specials, 14¾@15; average fancy, 14½.

London Hop Market.

[BY ATLANTIC CABLE AND A. P.]

LIVERPOOL, June 21.—Hops in London, Pacific Coast, £3 10s@£4 [illegible]

Capital $1,000,000
Home Savings Bank
8th and Broadway
Night and Day Branch [illegible]

STREET IMPROVEMENT BONDS FOR SAFETY AND [illegible]
We have issues for immediate delivery, and will receive applications for [illegible] issues to $75,000.
THE ROYAL SECURITIES CORPORATION
209-10-11 Wright & Callender Bldg., Los Angeles.

Wm. R. Staats Co.
Dealers in Municipal and Corporation BONDS
ALSO EXECUTE COMMISSION ORDERS IN LISTED SECURITIES
LOS ANGELES. PASADENA. SAN FRANCISCO.

Builders, Attention!
Our third annual clearance sale on lighting fixtures affords unprecedented opportunities. One-third off on everything.
Wagner-Woodruff Company
830 South Olive St.

MONEY TO LOAN
In Amounts from [illegible] On City or Country [illegible] Current Rates.
ROBERT MARSH & CO.
[illegible]
Ninth Street at Spring [illegible]
10173

We own, and offer subject to prior sale and change in price

$2,338,000
Pacific Light & Power Corporation
6%
TWO-YEAR COLLATERAL TRUST NOTES

Dated July 1, 1915 Interest payable January 1 and July 1 Due July 1, 1917

Callable at the option of the Company upon four weeks' published notice at 100 and accrued interest.

Coupon notes of $1000 denomination, with privilege of registration as to principal.

Issuance Approved by the Railroad Commission of the State of California.

SECURITY

The $2,338,000 Two-Year 6% Collateral Trust Notes are a direct obligation of the Pacific Light & Power Corporation and are further secured by deposit of $3,118,000 of a total outstanding $4,000,000 Southern California Gas Company First Mortgage 6% Bonds. These latter are secured by an absolute first mortgage on all property and franchises of the Southern California Gas Company, subject only to $30,000 divisional bonds covering a small portion of the system. As of June 30, 1914, the J. G. White Engineering Corporation appraised the reproduction value of the purely physical properties of the Southern California Gas Company at $4,762,033, a sum largely in excess of the $3,[illegible],000 funded debt upon which the Company is obligated to meet interest charges.

PURPOSE

The proceeds from the sale of this issue will be applied to the payment of the Pacific Light & Power Corporation Collateral Trust 6% bonds, due July 1, 1915.

EARNINGS OFFICIALLY REPORTED

	Pac. Lt. & Pow. Corporation. 12 mos. ended April 30, 1915.	So. Cal. Gas Company. 12 mos. ended April 30, 1915.
Gross Income	$2,873,858.49	$974,[illegible]
Operating Expenses, Maintenance and Taxes	976,727.95	677,[illegible]
Net Income	$1,897,130.54	$297,[illegible]
Annual interest on bonds outstanding with public and alive in Sinking Funds	1,115,560.00	52,[illegible]
Balance available for interest on Collateral Trust Notes	$ 781,570.54	$244,[illegible]

It will be noted that the annual interest on $2,338,000 Collateral Trust 6% Notes amounts to only $140,280, while the surplus funds of the Pacific Light & Power Corporation available for this interest are 5.58 times that amount, and of the Southern California Gas Company 1.74 times.

We Recommend These Notes for Investment
Price 99½ and Accrued Interest, Yielding 6¼% on Investment

Upon request for same, we shall be pleased to mail our circular No. 176, describing this issue in detail.

All statements herein are official, or are the firm's opinion based on information which we regard as reliable, and, while we do not guarantee them, they are the data upon which we have acted in the purchase of these securities.

N. W. HALSEY & COMPANY
303 Hibernian Bldg., Los Angeles
New York Philadelphia San Francisco Chicago Geneva

TUESDAY MORNING.

Grain.

WHEAT DROPS BELOW DOLLAR.

[illegible] CROP THAN EXPECTED IS GOOD BEAR FUEL.

[illegible] Returns Show an Increase [illegible] Sections, While Favorable [illegible] and Re-selling by Europe [illegible] the Closing Down Over [illegible]—Corn also Lower.

[BY A. P. NIGHT WIRE.]

CHICAGO, June 21.—Wheat prices [illegible] below 1.00 a bushel today, the [illegible] for the 1915 crop. Slowness [illegible] demand, together with a [illegible] spread of the harvest, [illegible] to force the decline. Prices [illegible] steady at 3⅛ to 4¼ under Saturday's level. Other leading staples [illegible] losses—corn 1⅛@1¼ to [illegible]; oats, 1⅛@1½, and provisions [illegible] to 20. Weakness in the market began under the influence of more favorable weather, especially in Oklahoma and Kansas. Then [illegible] that cutting was general in [illegible] sections of Illinois, Missouri [illegible] Indiana. Besides thrashing returns from Oklahoma were said to [illegible] greater than had been expected. At this juncture reselling by [illegible] appeared to deprive the [illegible] of any hope which remained. [illegible] the rest of the day liquidation [illegible]. Around 1.00 for September many resting orders to buy [illegible] were uncovered, but the sentiment of the trade as a whole was too [illegible] to permit a ready check. Corn [illegible] in value, owing to the break [illegible] and as a result of weather [illegible] favor the bears. Oats [illegible] lower with other cereals. Selling [illegible] packers caused a sag in provisions.

CLOSING FIGURES.

[illegible] July, 1.02¼; September, 99⅛; [illegible] July, 73; September, 72¼. Oats, [illegible]; September, 38⅛. Pork, July, [illegible]; September, 17.25. Lard, July, 9.37; [illegible] 9.55. Ribs, July, 10.25; September, 10.[illegible].

CASH GRAIN.

[illegible] No. 2 yellow, 74¼@75½; No. [illegible] 74¾. Rye, nominal. Barley, [illegible]. Timothy, 5.00@7.00. Clover, [illegible].

Chicago Grain Market.

[Furnished by E. F. Hutton & Co., Members New York Stock Exchange, 118 West Fourth street, Los Angeles.]

[illegible] June 21.—Following is range of quotations: [illegible]

Local Grain Market.

[illegible] are quotations furnished [illegible] Grain Exchange. All commodities [illegible] unless otherwise specified, [illegible] f.o.b. Los Angeles.

	Bid.	Asked.
[illegible] milling	....	$1.65
[illegible] milling	....	....
[illegible] wheat	....	1.62½
[illegible] feed	....	1.62½
[illegible]	.97½	1.05
[illegible] feed	....	....
[illegible]	....	1.02
[illegible] bran	....	25.00
[illegible] bran	....	34.00
[illegible] bran	....	30.00

New York Sugar Market.

[BY A. P. NIGHT WIRE.]

NEW YORK, June 21.—Raw sugar [illegible], centrifugal, 4.98; molasses [illegible] 4.21; refined steady, cut loaf, [illegible]; crushed, 6.90; mold A, 6.55; cubes, [illegible]; XXXX powdered, 6.25; powdered, [illegible]; fine granulated, 6.10; diamond A, [illegible]; confectioners' A, 6.00. No. 1, 5.85. [illegible] raw sugar cash market closed [illegible] sales of 17,000 Cuban centrifugals were made at 4.89, and 15,000 [illegible] sold at 4.83. A sale of 15,[illegible] of centrifugal was reported to [illegible] at 3 11-16 c.i.f. New York. One [illegible] tons of refined was taken by [illegible] late Friday at 4.65.

New York Sugar Market.

[Furnished by Logan & Bryan, Members New York and Boston Stock Exchanges, Bradbury Bldg., Los Angeles.]

[illegible] June 21. — Following is range of [illegible]

SPOT COTTON. NEW ORLEANS QUOTATIONS.

[DIRECT WIRE—EXCLUSIVE DISPATCH.]

NEW ORLEANS, June 21.—New Orleans spot cotton market today: Low [illegible], 5.74; ordinary, 6.49; good ordinary, 6.99; strict low ordinary, 7.35; [illegible] middling, 8.18; strict low middling, [illegible] middling, 7.00; strict middling, [illegible]; good middling, 9.57; strict good [illegible], 9.94; middling fair, 10.50; [illegible] fair to fair, 10.75; fair, 11.00. [illegible] bales; tone of market, quiet.

NEW YORK COTTON.

[BY A. P. NIGHT WIRE.]

NEW YORK, June 21.—Spot cotton [illegible] middling upland, 9.60. No sales.

New York Cotton Market.

[Furnished by E. F. Hutton & Co., Members New York Stock Exchange, 118 West Fourth street, Los Angeles.]

[illegible] June 21. — Following is range of [illegible]

California Dried Fruits.

[BY A. P. NIGHT WIRE.]

NEW YORK, June 21.—Evaporated apples, quiet, fancy, 8¾@9¼; choice, [illegible] prime, 7¾@7½. Prunes, [illegible] California, 4¼@10¼; Oregon, [illegible]. Apricots, quiet, choice, 8@[illegible]; extra choice, 8½@9; fancy, 9¾@[illegible]. Peaches dull, choice, 5@5¼; extra choice, 5¼@5½; fancy, 6@6½. Raisins steady, loose muscatels, 6¼; choice to fancy seeded, 7@7¾; [illegible], 6¾@7¼; London layers, 1.30.

Chicago Live Stock Market.

[BY A. P. NIGHT WIRE.]

CHICAGO, June 21.—Hogs, receipts [illegible]; weak, 5 under Saturday's average; [illegible], 7.60@7.75; light, 7.55@7.90; [illegible], 7.45@7.85; heavy, 7.15@7.75; [illegible], 7.15@7.30; pigs, 6.25@7.60. Cattle, receipts 16,000; firm; native beef [illegible], 6.65@9.50; western steers, 7.00@[illegible]; cows and heifers, 3.25@9.00; [illegible], 7.00@9.75. Sheep, receipts 10,[illegible]; sheep, 5.50@6.40; lambs, 6.75@[illegible]; springs, 6.25@9.85.

Chicago Dairy Market.

[BY A. P. NIGHT WIRE.]

CHICAGO, June 21.—Butter steady, [illegible], 23@27. Eggs, steady; receipts [illegible] cases; at mark, cases included, 16@17½; ordinary firsts, 16@[illegible]; firsts, 17½@17¾.

WHEAT DROPS BELOW DOLLAR.

CROP THAN EXPECTED GOOD BEAR FUEL.

Show an Increase ... While Favorable ... Re-selling by Europe ... Closing Down Over ... Corn also Lower.

[BY A. P. NIGHT WIRE.]

... June 21.—Wheat prices below 1.00 a bushel today, the ... for the 1915 crop. Slowness ... demand, together with a ... of the harvest, did ... the decline. Prices ... at 3⅛ to 4⅛ under Saturday's level. Other leading staples ...—corn 1⅛@1¼ to ... 1⅛@1¼, and provisions ... Weakness in the ... began under the influence ... favorable weather, especially ... Oklahoma and Kansas. Then ... that cutting was general in ... sections of Illinois, Missouri ... Besides thrashing returns ... Oklahoma were said to ... greater than had been expected ... this juncture reselling by ... appeared to deprive the ... of hope which remained. ... of the day liquidation ... Around 1.00 for September ... resting orders to buy ... uncovered, but the sentiment ... trade as a whole was too ... permit a ready check. Corn ... owing to the break ... and as a result of weather ... to favor the bears. Oats ... with other cereals. Selling ... caused a sag in provisions.

CLOSING FIGURES.

... July, 1.02½; September, 99⅛; ... September, 72¼. Oats, ... September, 38⅛. Pork, July, ... September, 17.25. Lard, July, 9.27; ... Ribs, July, 10.25; September ...

CASH GRAIN.

... 2 yellow, 74¼@75½; No. ... Rye, nominal. Barley, ... Timothy, 5.60@7.00. Clover, ...

Chicago Grain Market.

... E. F. Hutton & Co., Members New York ... Exchange, 115 West Fourth street, Los ...

... June 21.—Following is range of quotations:

	High.	Low.	—Close— Bid.	Asked.
...	1.03	1.02	1.02½	.....
...	.99½	.99	.99¼	.....
...	1.03½	1.02½	1.02⅞	.....
...	.73	.72½	.....	.73
...	.72⅞	.72⅛	.72¼	.....
...	.65⅛	.65¼	.65¼	.....
...	.43⅞	.43⅛	.....	.43⅞
...	.38⅞	.38⅜	.....	.38⅜
...	16.85	16.80	16.80	.....
...	17.45	17.25	17.25	.....
...	9.32	9.27	9.27	.....
...	9.65	9.50	.....	9.55
...	10.35	10.25	10.25	.....
...	10.67	10.55	10.55	.....

Local Grain Market.

... are quotations furnished ... Exchange. All commodities ... unless otherwise specified ... Los Angeles.

	Bid.	Asked.
... milling		$1.65
... milling		1.62½
...		1.62½
... feed	.97½	1.05
... feed		
...		1.02
... bran		25.00
...		34.00
...		30.00

... Sugar Market.

[BY A. P. NIGHT WIRE.]

... June 21.—Raw sugar ... centrifugal, 4.98; molasses ... refined steady, cut loaf, ... 6.90; mold A, 6.55; cubes, ... powdered, 6.25; powdered, ... granulated, 6.10; diamond A, ... confectioners' A, 6.00. No. 1, 5.85. ... sugar cash market closed ... sales of 17,000 Cuban centrifugals ... made at 4.89, and 15,000 ... sold at 4.83. A sale of 15,- ... of centrifugal was reported to ... 3 11-16 c.i.f. New York. One ... of refined was taken by ... Friday at 4.65.

... York Sugar Market.

... Logan & Bryan, Members New York ... Exchange, Bradbury Bldg., Los ...

... June 21.—Following is range of ...

	High.	Low.	—Close— Bid.	Asked.
...	...	...	3.42	3.44
...	3.50	3.50	3.48	3.50
...	...	...	3.48	3.50
...	...	...	3.49	3.50
...	...	...	3.52	3.53
...	...	...	3.51	3.52
...	3.92	3.87	3.91	3.92
...	4.02	3.98	3.96	3.97
...	4.11	4.07	4.06	4.07
...	4.14	4.12	4.09	4.10
...	...	...	4.06	4.07
...	3.88	3.85	3.80	3.81

SPOT COTTON.

NEW ORLEANS QUOTATIONS.

[BY DIRECT WIRE—EXCLUSIVE DISPATCH.]

NEW ORLEANS, June 21.—New Orleans cotton market today: Low ...; ordinary, 6.49; good ordinary, ...; strict low ordinary, 7.55; ... low middling, ...; strict low middling, ...; middling, 9.00; strict middling, 9.37; strict good middling, ...; middling fair, 10.50; ... to fair, 10.75; fair, 11.00. ... bales; tone of market, quiet.

NEW YORK COTTON.

[BY A. P. NIGHT WIRE.]

NEW YORK, June 21.—Spot cotton ... middling upland, 9.60. No sales.

New York Cotton Market.

... E. F. Hutton & Co., Members New ... Exchange, 115 West Fourth street, Los ...

... June 21.—Following is range of quotations:

	Open.	High.	Low.	—Close— Bid.	Asked.
...	...	10.10	10.06	10.07	10.08
...	...	...	...	10.21	10.23
...	...	...	...	10.21	10.23
...	...	...	...	9.34	9.35
...	...	...	...	9.48	9.49
...	...	...	...	9.62	9.64
...	...	...	...	9.75	9.76
...	...	10.14	10.00	10.00	10.01

California Dried Fruits.

[BY A. P. NIGHT WIRE.]

... June 21.—Evaporated ... fancy, 8½@9¼; choice, ... 7½@7¾. Prunes, ... 4¼@10½; Oregon, ... Apricots, quiet, choice, 8@ ... extra choice, 8¾@9; fancy, 9¾@ ... Peaches, dull, choice, 5@5¼; extra ..., 5¾@5½; fancy, 6@6¼. ... steady, loose muscatels, 6¾ ... choice to fancy seeded, 7@7½; ... 6@7½; London layers, 1.30.

... Live Stock Market.

[BY A. P. NIGHT WIRE.]

... June 21.—Hogs, receipts ... under Saturday's average ... 7.60@7.75; light, 7.55@7.90; ... 7.00@7.60; heavy, 7.15@7.75; ... 6.25@7.60. Cattle ... firm; native beef ... western steers, 7.00 ... and heifers, 3.25@9.00; ... Sheep, receipts 10,- ... 5.50@6.40; lambs, 6.75 ...

... Dairy Market.

[BY A. P. NIGHT WIRE.]

... June 21.—Butter steady, ... Eggs steady; receipts ... at mark, cases included, ... ordinary firsts, 16@ ...

DAILY EASTERN CITRUS MARKET QUOTATIONS.

[BY DIRECT WIRE—EXCLUSIVE DISPATCH.]

NEW YORK BUREAU OF THE TIMES, June 21.—Twenty-two cars Valencias, five navels, two mixed cars, and seven cars lemons sold. Market higher on oranges, steady on fancy stock lemons, weak and lower on ordinary and wasty lemons. Fair and cool.

VALENCIAS.

	Avge.
Caledonia, Placentia M.O.A.	$3.55
Albion, Placentia M.O.A.	3.40
Old Mission, xf., Chapman	4.45
Old Mission, fy., Chapman	4.15
Royal	3.25
Valley	3.05
Golden Cross, O.K. Ex.	4.00
Red X, O.K. Ex.	3.65
Anaheim Supreme, S.T. Ex.	4.60
Mother Colony, S.T. Ex.	4.00
Alhpabetical, Or. Ex.	3.85
Ticktock, Or. Ex.	3.45
Ticktock, Or. Ex.	3.55
Banana Belt, Or. Ex.	3.30
Strathmore, T.C. Ex.	3.95
Paul Neyron, S.A. Ex.	4.10
Robusta, A.H. Ex.	3.95
Hobo, A.H. Ex.	3.55
Parrot, S.A. Ex.	3.80
Pioneer, L.M.	3.20
Royal, Q.C. Ex.	4.00
OIC, Q.C. Ex.	3.65
Geyser, O.K. Ex.	4.15
Flyer, O.K. Ex.	3.80
Hector, Or. Ex.	3.50
Trojan, Or. Ex.	3.55
Strathmore, T.C. Ex.	3.25
Scotch Lassie Jean, T.C. Ex.	3.65
Red Ridinghood, S.D. Ex.	4.00
Hesperides, S.D. Ex.	3.75
Golden Orange, Riv. Ex.	3.55
Parrot, S.A. Ex.	3.90
Carnival, S.T. Ex.	3.70
Geo. Washington, Or. Ex.	3.65
Martha Washington, Or. Ex.	3.50
Cowboy, Or. Ex.	3.60
Sphynx, C.C. Ex.	3.45
Ora Flores, C.C. Ex.	2.75
Don Juan, S.C. Ex.	3.40

NAVELS.

Uplanders, Growers Ft. Co.	$3.05
Rosemont, Growers Ft. Co	2.35
Victory	2.25
Orchard, National O. Co.	4.20
Standard, National O. Co.	3.75
Golden Bear, A.C.G. Ex.	2.80
Portola, S.T. Ex.	3.30
Parrot, S.A. Ex.	3.00
Hawk, S.A. Ex.	2.85

SWEETS.

Portola	$3.25

ST. MICHAELS.

Highland	$3.10
Portola	3.40

VALENCIAS—HALVES.

Red Ridinghood	$1.55

ST. MICHAELS—HALVES.

Highland	$1.45

SEEDLINGS.

Colonial	$1.45

LEMONS.

Cactus	$1.45
Uplanders	1.00
Pet	2.60
Quaker	1.85
Greenleaf	1.50
La Puente	1.05
On Honor	1.45
As-you-like-it	.90
Alta Loma	1.90
Green Hussar	1.00
Questo	1.40
Squirrel	1.25
Prairie Chicken	1.00
Summerland, ventilated	.90
Miramar, ventilated	.70

Philadelphia Market.

[BY DIRECT WIRE—EXCLUSIVE DISPATCH.]

PHILADELPHIA, June 21.—Ten cars sold. Market is strong and higher.

VALENCIAS.

	Avge.
Gray Elephant, Elephant Orch.	$3.45
Atlas, Or. Ex.	3.60
Hector, Or. Ex.	3.40
Trojan, Or. Ex.	3.35
Searchlight, Or. Ex.	3.55
S.S. Brand, Or. Ex.	3.55
Violet, D.M. Ex.	3.75
Violet, D.M. Ex.	3.80
Jasmine, D.M. Ex.	3.40
Geo. Washington, Or. Ex.	3.70
Martha Washington, Or. Ex.	3.20
Cowboy, Or. Ex.	3.30
Ticktock, Or. Ex.	3.55
Alphabetical, Or. Ex.	3.60
Ticktock, Or. Ex.	3.30
Banana Belt, Or. Ex.	3.20

LEMONS.

Coyote, O.K. Ex.	$1.90
Blue Jay	1.60
As-you-like-it, L.G. F.G.A.	1.80
Growers	1.15
Linnet, O.K. Ex.	2.70
Swallow	2.30

Pittsburgh Market.

[BY DIRECT WIRE—EXCLUSIVE DISPATCH.]

PITTSBURGH, June 21.—Eight cars sold. Market strong and higher.

VALENCIAS.

	Avge.
Golden Circle, R.H. Ex.	$3.35
Jasmine, D.M. Ex.	3.35
Vacation, C.C. Ex.	2.40
Happy Boy, C.C. Ex.	1.75
Violet, D.M. Ex.	3.70
Jasmine, D.M. Ex.	3.40

LEMONS.

Circus, Sparr Ft. Co.	$1.75
Del Oro	1.40
Prairie Chicken, A.H. Ex.	2.10
Commercial	2.00
True Blue, Q.C. Ex.	2.10
Corona Queen	1.75
Growers, L.G. F.G.A.	1.50

Boston Market.

[BY DIRECT WIRE—EXCLUSIVE DISPATCH.]

BOSTON, June 21.—Seventeen cars sold. Market strong and higher.

VALENCIAS.

	Avge.
A One, Amer. Ft. Dis.	$3.90
Green Banner, Suth. Ft. Co.	3.80
Sapho, Amer. Ft. Dis.	3.60
Native, Sutherland Ft. Co.	3.55
Mars, Amer. Ft. Dis.	3.55
Albion, Placentia M.O.A.	3.50
Caledonia, Placentia M.O.A.	3.45
Native, Suth. Ft. Co.	3.35
Jupiter, Amer. Ft. Dis.	2.90
Red Label, C.C. Ex.	2.90
Happy Boy, C.C. Ex.	2.65
Carmencita, S.T. Ex.	3.90
Hetch-Hetchy, L.M.	3.60
Mansion, S.T. Ex.	3.95
Piru, S.T. Ex.	3.65
Rooster, Or. Ex.	4.15
Searchlight, Or. Ex.	3.95
H. & M., L.M.	3.50
Monarch, L.M.	3.40
Airship, F.C. Assn.	3.90

LEMONS.

Orchard, National O. Co.	$2.65
Standard	1.70
Happy, S.T. Ex.	2.25
Smile	1.85
Pet, S.D. Ex.	2.15
Greyhound	1.60
Quaker Girl, S.T. Ex.	2.15
Greenleaf	1.90
Mt. Wilson, A.C.G. Ex.	2.20
Green Crown, A.C.G. Ex.	1.65

LEMONS—HALVES.

Orchard	$1.00

Kansas City Market.

[BY DIRECT WIRE—EXCLUSIVE DISPATCH.]

KANSAS CITY, June 21.—Clear and warm. Attendance good. One car sold.

VALENCIAS.

	Avge.
Trophy	$3.05
Fox	2.49

Cincinnati Market.

[BY DIRECT WIRE—EXCLUSIVE DISPATCH.]

CINCINNATI, June 21.—Five cars sold. Market is strong.

VALENCIAS.

	Avge.
Royal	$3.30
Valley	3.20
Silver Gate, E.L.C. C.A.	3.30
Reindeer, E.L.C. C.A.	3.05

LEMONS.

Arab, S.D. Ex.	$1.95
Pup	1.65
Greenleaf, S.T. Ex.	1.70
Green Crown, A.C.G. Ex.	1.70

St. Louis Market.

[BY DIRECT WIRE—EXCLUSIVE DISPATCH.]

ST. LOUIS, June 21.—Eleven cars sold. Market is unchanged.

VALENCIAS.

	Avge.
Gabriella	$3.20
Freedom	3.10
Albion, Placentia M.OA	3.00
Caledonia, Placentia M.O.A.	2.80
Silver Gate, E.L.C. C.A.	2.95
Reindeer, E.L.C. C.A.	2.75
On Honor, L.G. F.G.A.	3.05
As-you-like-it, L.G. F.G.A.	2.80
EEE, S.T. Ex.	2.90
Plain Label, S.T. Ex.	2.80

LEMONS.

Cycle, F.C. Ex.	$1.35
Alamo	1.15
Oriole	1.05
Greenleaf, S.T. Ex.	1.80
La Puente	1.45
Maduro, Q.C. Ex.	1.55
Grove	1.50
Urchin, S.T. Ex.	1.25
Patio	1.35
True Blue, Q.C. Ex.	1.85
Corona Queen	1.55

NAVELS.

Lighthouse	$2.65

Cleveland Market.

[BY DIRECT WIRE—EXCLUSIVE DISPATCH.]

CLEVELAND, June 21.—Four cars sold. Market is stronger.

VALENCIAS.

	Avge.
Colombo, S.T. Ex.	$3.65
Las Palmas, S.T. Ex.	3.40
Cycle, F.C. Ex.	3.70

LEMONS.

Arab, S.D. Ex.	$2.50
Pup	2.00

SWEETS.

Fontana Girl	3.70
Fountain of Gold	3.15
Morning Star	2.90

Correction—In Boston wire of June 18 Blue Banner brand of Valencias, shipped by Sutherland Fruit Company, was shown as averaging $2.45. This was an error, the correct average being $3.45.

Citrus Fruit Shipments.

SOUTHERN CALIFORNIA.

	Oranges.	Lemons.	Tl.
June 18	162	40	202
June 19-20	217	50	267

TULARE COUNTY.

	Oranges.	Lemons.	Tl.
June 17	4	0	4
June 18	1	0	1

Chicago Citrus Market.

[BY DIRECT WIRE—EXCLUSIVE DISPATCH.]

CHICAGO BUREAU OF THE TIMES, June 21.—Cantaloupes continue weak under heavy arrivals, much of the stock in poor condition through imperfect packing; standard crates, $2.00; pony crates, 1.50; flat cases, pink meat, 60@90. Lemons, boxes, California fresh, 2.50@3.00; old stock, 2.00. Peaches, California, boxes, 20 pounds, 1.00@1.25; Oklahoma, 6 baskets, 1.50; Arkansas, 2.25@2.50; Hawaii, 2.25; Texas, half-bushels, 1.00. Plums, Clyman, 1.00@1.25; Climax, green, 1.10@1.25. Apricots, cases, 4 baskets, 1.00@1.25. Cherries, California black sweet, 10-pound boxes, 1.00@1.50; white sweet, 1.00@1.25; Oregon "Bings," cases, 24 pints, 2.50@2.75; Illinois, cases, 16 quarts, 1.50@1.75. Currants, cases, 24 pints, 3.50@3.75. Blackberries, cases, 24 quarts, Wilsons, 3.50.

SAN FRANCISCO MARKET.

FRUIT, GRAIN AND PRODUCE.

[BY A. P. NIGHT WIRE.]

SAN FRANCISCO, June 21.—Flour, family extras, 7.20@7.40.

Wheat—Shipping, 1.65@1.67½. Barley, feed, 1.02½@1.05; off grades lower. Oats, red, 1.30@1.40; white, 1.45@1.50.

Hay, wheat, 13.00@14.00; wheat and oat, 8.00@11.50; tame oat, 7.50@11.50; wild oat, 6.00@9.00; straw, 40@45.

Millstuffs — Middlings, 32.00@34.00; red bran, 26.50@27.50; white, 28.00@29.50; shorts, 30.00@31.00; rolled barley, 22.50@23.50; alfalfa meal, 13.50@14.50.

Receipts—Flour, 10,436 quarters; barley, 8812 centals; beans, 515 sacks; potatoes, 4844 sacks; hay, 1348 tons; hides, 158 bundles; wine, 13,120 gallons.

Fruit—Lemons, 1.50@3.50; grapefruit, 2.00@2.75; oranges, 1.75@3.00; bananas, Hawaiian, 1.25@2.00; pineapples, Hawaiian, 1.50@2.50; California pippins, 1.50@2.00; new crop, 50@75.

Beans—Large white, 4.60@4.80; small white, southern, 4.65@4.80; limas, 4.65@4.75; pink, 4.00@4.10; California bayous, 4.65@4.75.

Potatoes—New, 1.00@1.50; delta, 90@1.25.

Onions—New red, 65@90; Bermuda, 75@1.00.

Vegetables—Peas, 1.00@1.25; asparagus, 1.00@1.50; string beans, 2@4; wax, 2@3; cucumbers, field, 65@85 per lug box; river, 1.00@1.25; hothouse, 50@75; green corn, 1.25@2.50; Imperial Valley tomatoes, 65@85.

Poultry — Hens, 13@15; roosters, young, nominal; old, 10@11; fryers, 20@22; broilers, 18@24; ducks, 13@15; pigeons, 1.25@1.75; squabs, 1.50@2.50.

Callboard Sales.

[BY A. P. NIGHT WIRE.]

SAN FRANCISCO, June 21.—Wheat, weak, no trading; cash, 1.75@1.77½. Barley weak, December, 1.11; cash, 1.02½@1.05; off grades lower. Afternoon session: Wheat weak, no trading. Barley, weak, December, 1.10½@1.11⅛; May, 1.10 bid.

Drafts and Silver.

[BY A. P. NIGHT WIRE.]

SAN FRANCISCO, June 21.—Mexican dollars, 41¼; drafts, sight, 2; drafts, telegraph, 4.

California Oil Stocks.

[BY A. P. NIGHT WIRE.]

SAN FRANCISCO, June 21.—Caribou, 80 asked; Coalinga Central, 10 bid; Coalinga Mohawk, 55 bid; Illinois Crude, 5 asked; Pacific Crude, 5 asked; Sales, 50 Olaa, 6.00.

San Francisco Dairy Market.

[BY A. P. NIGHT WIRE.]

SAN FRANCISCO, June 21.—Butter, fresh extras, 25; prime firsts, 24½. Eggs, fresh extras, 22½; fresh firsts, 19; pullets, 19½. Cheese, new, 8@11; Young Americas, 12½.

The Flaxseed Market.

[BY DIRECT WIRE—EXCLUSIVE DISPATCH.]

MINNEAPOLIS, June 21.—The flaxseed market today was weak with the futures. There was a good demand and offerings were light. No. 1 seed sold at 1@2 under Duluth July price, spot and to arrive; No. 1 seed closed at 1.72@1.73 for spot and 1.72 for to arrive. Receipts today, 4 cars; last year, 10 cars; shipments today, none; last year, 1 car. Linseed oil shipments totaled 113,890 pounds; oil cake and meal shipments, 201,005 pounds. Duluth receipts today, 5 cars; last year, 6 cars. Winnipeg receipts today, 6 cars; last year, 26 cars.

At Duluth flaxseed showed weakness at the start under a wave of selling, brought about through expectations of liberal Argentine marketings over here. Quotations firmed up in the late trading, with buying by crushers on the low spots. July flax closed 3½ off, September 2⅛ off, and October 2½ off.

Portland Live Stock Market.

[BY A. P. NIGHT WIRE.]

PORTLAND (Or.) June 21.—Cattle, lower; receipts 832; steers, choice, 6.75@7.00; good, 6.50@6.75; medium, 6.25@6.50; cows, choice, 6.00@6.25; good, 5.75@6.00; medium, 5.25@5.50; heifers, choice, 6.25@6.75; good, 5.75@6.25; bulls, choice, 4.75@5.00; stags, choice, 6.00@6.50; good, 5.50@6.00. Hogs, unchanged, receipts 2611; prime light, 7.60@7.85; choice medium, 7.25@7.50; pigs, 7.00@7.25; rough, 6.60@6.85. Sheep, barely steady; receipts 1002; choice spring lambs, 7.00@7.25; common spring lambs, 5.75@6.50; choice yearlings, 5.25@5.50; good yearlings, 4.75@5.25; old wethers, 5.25@5.50; choice light ewes, 4.50@4.75; good ewes, 4.00@4.25; common heavy ewes, 3.25@3.75.

STOCKS AND BONDS IN SAN FRANCISCO.

[BY A. P. NIGHT WIRE.]

SAN FRANCISCO, June 21.—Following is today's range of prices:

	—Close— Bid.	Asked.
U. S. Bonds—		
2s quarterly coupon	100	....
State Bonds—		
Highway 4s	....	4.15
S. F. Harbor Imp. 4s	....	4.20
Municipal Bonds—		
S. F. Municipal 5s	4.80	....
S. F. Municipal 4½s	4.50	4.30
S. F. Municipal 5s	4.50	4.75
Miscellaneous Bonds—		
Associated Oil Co. 5s	96⅞	99½
Bay Counties Power Co. 5s	100⅜	....
Cal. Central Gas & Electric 5s	98	100½
Cal. Electric Gen. Co. (Ser. A) 5s	....	82
Cal. Electric Gen. Co. Unifying 5s	94¼	94⅞
Cal. Gas & Electric Gen. 5s	100½	....
Cal. Tel. & Light Co. Serial 6s	98⅜	....
Cal. Wine Association 5s	....	94
City Electric Co. 5s	80½	86⅞
Coast Counties Light & Power 5s	....	93½
Edison Light & Power 6s	105	....
E. I. du Pont de Nem. Pdr. 4½s	90½	....
First Federal Trust Co. 5s	90⅜	....
Great Western Power Co. 5s	....	78¼
Hawaiian Commercial & Sugar 5s	105⅞	....
Honolulu R. T. & L. Co. 6s	102⅜	....
Lake Tahoe Ry. & T. Co. 6s	....	90
Los Angeles Gas & Electric Co. 5s	90	....
Los Angeles Gas & Elec. Corp. 5s	95	....
Los Angeles Railway 5s	92½	....
Los Angeles Railway Corp. 5s	....	85
Los Angeles Lighting Gtd. 5s	99¼	....
L. A.-Pacific Railway of Cal. 5s	....	90
Marin Water & Power Co. 5s	....	100
Market Street Ry. 1st Con. Mtg. 5s	76	80
Northern Railway Co. of Cal. 5s	103⅜	....
Northern California Railway 5s	102¼	....
Northern Cal. Power Co. 5s	94	96
Northern Cal. Power Con. 5s	65	70
Oakland Gas, Light & H. 5s	86½	....
Oakland Transit Co. 6s	85	93
Oakland Transit Co. 5s	82	....
Oakland Traction Con. 5s	....	55
Omnibus Cable Railway 6s	90	92
Oro Electric Corp. 6s	....	55
Pacific Gas Imp. 4s	80⅛	....
Pacific Gas & Electric Co. 5s	86	....
Pacific Electric Railway Co. 5s	92½	....
Pacific Light & Power Co. 5s	....	90
Pacific Tel. & Tel. Co. 5s	97⅛	97⅜
Sacramento Electric, Gas & Ry. 5s	100⅛	....
San Joaquin Light & Power 5s	96	97
S. J. L. & P. Cor. (Ser. A) 6s	90⅛	100
S. F., Oakland & S. J. 2nd Mtg. 5s	....	63½
S. F., Oakland & S. J. Con. Ry. 5s	38½	....
S. P. R. R. of C. 1st C. Gtd. 5s	105	....
S. P. Branch Railway of Cal. 6s	119½	121
S. P. R. R. Co. 1st Refg. 4s	92¼	92½
S. V. Water Co. Gen. Mtg. 4s	92⅛	92⅞
United Gas & Electric Co. 5s	100	....
United R. R. of S. F. 4s	45	44
Valley Counties Power Co. 5s	100⅛	101
Water Stocks—		
Spring Valley Water Co.	51	52
Gas and Electric Stocks—		
Northern Cal. Power Co. Com.	4⅞	5
Pacific Lighting Corp. pfd.	75⅜	....
Pacific Lighting Corp. com.	....	56
Pacific Gas & Electric com.	43⅞	44⅞
Pacific Gas & Electric pfd.	83½	85
Pacific Gas & Electric 1st pfd.	82⅞	....
Insurance Stocks—		
Fireman's Fund	....	252½
Bank Stocks—		
American National Bank	....	130
Anglo-California Trust Co.	....	116
Bank of California, N. A.	184	185¼
First National Bank of S. F.	....	222
Mercantile National Bank	217½	....
Savings Union Bank & Trust Co.	....	245
Savings Banks—		
German Savings & Loan	2550	....
Humboldt Savings Bank	110	....
Mutual Savings Bank ($50 paid up)	75	85
Security Savings Bank	325	....
Powder Stocks—		
E. I. du Pont de Nem. pfd.	95	....
E. I. du Pont de Nem. com.	600	....
Giant Consolidated com.	110¾	....
Sugar Stocks—		
Hawaiian Commercial & Sugar	37⅞	38¼
Hawaiian Sugar Co.	36	....
Honokaa Sugar Co.	6½	8
Hutchinson Sugar Plantation	18⅛	....
Kilauea Sugar Plantation Co.	18	....
Onomea Sugar Co.	35¼	....
Paauhau Sugar Plantation Co.	19⅜	....
Union Sugar Co.	18	....
Oil Stocks—		
Associated Oil Co.	38¼	38½
Pacific Crude Oil Co.	....	19
Sterling Oil & Dev. Co.	1	1⅛
Miscellaneous Stocks—		
Alaska Packers' Association	87	90
Cal. Fruit Canners' Association	120	....
Cal. Wine Association pfd.	....	65½
Cal. Wine Association com.	25	....
Hunt Bros. Co. pfd.	....	95
North Alaska Salmon Co.	100	115
Pacific Tel. & Tel. pfd.	92¼	....
Philippine Tel. & Tel. com.	18⅞	....
S. P. Milling pfd.	90½	100

SALES.

Morning session—		
7,000	Spring Valley Water Co. 4s	92⅞
5,000	Pacific Tel. & Tel. 5s	97½
2,000	Key Route 1st 5s	80
50	Spring Valley Water Co.	50½
40	Associated Oil Co.	38⅜
140	Associated Oil Co.	38¼
50	Associated Oil Co.	38⅜
100	Associated Oil Co., seller 90	38½
40	Bank of California	184½
10	Cal. Fruit Canners' Association	121
80	Union Sugar Co.	18¼
25	Hutchinson Sugar Plantation	18¼
25	Paauhau Sugar Plantation Co.	19⅜
Unlisted—		
19	Poulsen Wireless	1
Afternoon session—		
1,000	San Francisco Municipal 5s	4.75
10,000	Oakland Gas, L. & H. 5s	100⅜
1,000	Cal. Gas & Elec. Unif. 5s, seller 10	94½
2,000	Pacific Tel. & Tel. 5s	97½
20	Associated Oil Co.	38⅜
45	Pacific Gas & Electric 1st pfd.	83
5	Pacific Gas & Electric com.	44
110	Paauhau Sugar Plantation Co.	19⅜
250	Hutchinson Sugar Plantation	18⅛
10	Cal. Fruit Canners' Association	121

NEVADA MINING STOCKS. SAN FRANCISCO MARKET.

[BY A. P. NIGHT WIRE.]

SAN FRANCISCO, June 21.—Following are sales, high, low and close:

Sales.		High.	Low.	—Close— Bid.	Asked.
	Goldfield—				
13,500	Atlanta	.32	.30	.31	.32
7,000	Booth	.52	.51	.52	.53
2,000	Blue Bull	.04	.04	.04	.05
......	C. O. D.	....	....	.04	.05
10,000	Comb. Frac.	.10	.10	.09	.10
......	Daisy	....	....	.04	.05
......	Dfd. B. B.	....	....	.03	.04
300	Florence	.50	.48	.50	.51
650	Gfd. Con.	1.50	1.47½	1.47½	1.50
3,000	Jumbo Ex.	1.57½	1.52½	1.55	1.57½
......	Lone Star	....	....	.06	.07
6,000	Merger	.24	.23	.23	.24
......	Spearhead	....	....	.08	.09
10,000	Silver Pick	.11	.11	.11	.12
1,000	Vernal	.06	.06	.06	.07
......	Yellow Tiger	....	....	.02	.03
......	Oro	....	....	.09	.10
......	Sandstorm	....	....	.07	.08
6,000	Kewanas	.15	.15	.14	.15
	Manhattan—				
......	Big Four	....	....	.03	....
......	Dexter Union	....	....	....	.01
......	Gold Wedge	....	....	.01	.02
......	Man. Con.	....	....	....	.02
......	Man. Dexter	....	....	....	.01
......	Morn. Glory	....	....	....	.02
......	White Cap	....	....	.03	.05
	Comstock—				
1,000	Con. Virginia	.06	.06	.06	.07
......	Confidence	....	....	.05	....
......	Hale & Nor.	....	....	.03	.05
600	Mexican	.34	.34	.34	.35
900	Ophir	.12	.12	.11	.13
......	Savage	....	....	.03	.05
2,000	Sierra Nev.	.05	.04	.04	.05
300	Union	.17	.17	.17	.18
	Tonopah—				
......	Belmont	....	....	4.15	4.30
3,000	Cash Boy	.07	.07	.06	.07
......	Gipsy Queen	....	....	....	.01
2,200	Jim Butler	.91	.90	.90	.92
13,500	Merger	.40	.40	.39	.40
1,000	Midway	.16	.16	.16	.17
7,000	Mon. P. Ex.	.07	.07	.07	.08
......	Montana	....	....	.27	.32
......	Mizpah Ex.	....	....	....	.25
......	McNam.	....	....	.03	.04
5,000	North Star	.15	.15	.15	.16
......	Rescue Eula	....	....	.09	.10
......	Tono. of N.	....	....	....	7.12½
......	Tonopah Ex.	....	....	3.00	3.05
......	Unscilla	....	....	....	.02
300	West End	.55	.55	.55	.55
	Miscellaneous—				
......	F. & Peak	....	....	.08	.10
......	Nev. Hills	....	....	.21	.23
1,100	Round Mt.	.53	.53	.52	.53

Kansas City Live Stock Market.

[BY A. P. NIGHT WIRE.]

KANSAS CITY, June 21.—Hogs, receipts 4000; higher; bulk, 7.50@7.65; heavy, 7.50@7.65; packers and butchers, 7.55@7.65; light, 7.55@7.70; pigs, 6.75@7.25. Cattle, receipts 2500; strong; prime fed steers, 9.00@9.50; dressed-beef steers, 8.00@9.00; western steers, 7.50@9.00; stockers and feeders, 6.50@8.35; bulls, 5.50@7.00; calves, 6.00@10.00. Sheep, receipts 8000; strong, lambs, 7.50@9.50; yearlings, 7.00@8.00; wethers, 5.75@6.50; ewes, 4.50@5.50.

BRENTWOOD PARK

Consists of 356 acres of gently sloping mesa that crests the rim of beautiful Santa Monica Canyon. 2 miles from the ocean and lies at the base of the Sierra Santa Monica, with an average elevation of five hundred feet above the ocean.

Braly-Janss Co.
Main 1371. Home 10026.
320 Pacific Electric Bldg.
Branch at Brentwood Park.

SHIPPING.

HARBOR OF LOS ANGELES.

ARRIVED—MONDAY, JUNE 21.

Steamer Roanoke, Capt. Graham, from Portland, via San Francisco.
Steamer Queen, Capt. Tarpey, from San Diego.
Steamer Thomas L. Wand, Capt. Nygren, from Winslow.
Steamer Shoshone, Capt. Silvia, from Portland.
Steamer San Jacinto, Capt. Carlson, from Gray's Harbor.
British steamer Cetriana, Capt. Kerr, from Mazatlan and Topolobampo.
Steamer O. M. Clark, Capt. Higgins, from Guaymas and way ports.
Steamer Bear, Capt. Nopander, from Portland, via San Francisco.
Steamer Coronado, Capt. Stangel, from Gray's Harbor, via San Francisco.
Steamer George Loomis, Capt. Phillips, from El Segundo.

SAILED—MONDAY, JUNE 21.

Steamer Roanoke, Capt. Graham, for San Diego.
Steamer Queen, Capt. Tarpey, for San Francisco.
Steamer Florence Luckenbach, Capt. Coonan, for San Francisco.
British steamer Merchant, Capt. Trinick, for San Francisco.
Steamer O. M. Clark, Capt. Higgins, for San Francisco.
British steamer Cetriana, Capt. Kerr, for San Francisco.
Japanese steamer Seiyo Maru, Capt. Maki, for South American ports, via Manzanillo and Balboa.
Steamer San Jacinto, Capt. Carlson, for Ventura.

PASSENGER SCHEDULE.

Steamers call at San Francisco to and from ports further south.

TO ARRIVE.

Date.	From—Steamer.	Steamship line.
June 22	Puget Sound, Governor	Pacific Coast
June 22	San Francisco, Yale	Pacific Navigation
June 22	San Diego, Harvard	Pacific Navigation
June 23	San Diego, Roanoke	North Pacific
June 24	San Diego, Governor	Pacific Coast
June 24	San Diego, Yale	Pacific Navigation
June 24	San Francisco, Harvard	Pacific Navigation
June 24	San Francisco, Queen	Pacific Coast
June 25	San Francisco, Aroline	Independent
June 25	San Diego, Harvard	Pacific Navigation
June 26	Portland, Beaver	S. F. & Portland
June 26	San Francisco, Yale	Pacific Navigation
June 26	Puget Sound, Congress	Pacific Coast
June 27	San Diego, Congress	Pacific Coast
June 27	San Diego, Yale	Pacific Navigation
June 27	San Francisco, Harvard	Pacific Navigation
June 27	San Francisco, Queen	Pacific Coast
June 28	Portland, George W. Elder	North Pacific

TO DEPART.

Date.	For—Steamer.	Steamship line.
June 22	Portland, Bear	S. F. & Portland
June 22	San Francisco, Harvard	Pacific Navigation
June 22	San Diego, Yale	Pacific Navigation
June 23	Portland, Roanoke	North Pacific
June 23	San Diego, Governor	Pacific Coast
June 24	Puget Sound, Governor	Pacific Coast
June 24	San Francisco, Yale	Pacific Navigation
June 24	San Diego, Harvard	Pacific Navigation
June 24	San Francisco, Aroline	Independent
June 25	San Francisco, Aroline	Independent
June 25	San Francisco, Harvard	Pacific Navigation
June 25	San Francisco, Queen	Pacific Coast
June 26	San Diego, Yale	Pacific Navigation
June 26	San Diego, Congress	Pacific Coast
June 27	Puget Sound, Congress	Pacific Coast
June 27	San Francisco, Yale	Pacific Navigation
June 27	San Diego, Harvard	Pacific Navigation
June 27	Portland, Beaver	S. F. & Portland
June 28	San Diego, George W. Elder	North Pacific

LOCAL CARRIERS.

Steamer for Catalina Island leaves daily at 10 a.m., returning at 6 p.m. Launches for Long Beach leave foot of Fifth street, San Pedro, hourly from 10 a.m. to 5 p.m. daily, and until 7 p.m. Sundays. East San Pedro ferry every ten minutes from foot of Fifth street, San Pedro. Terminal Island ferry from foot of Canal street, Wilmington, and foot of Fifth street, San Pedro, every half hour.

IN PORT.

Power schooner Archer, outer harbor.
Steamer Cordelia, O. H. D. & W. Co.
Steamer Prentiss, P. W. & S. Co.
Steamer George Loomis, Standard Oil Co.
Steamer Thomas L. Wand, S. P. wharf.
Steamer Shoshone, S. P. slip.
Steamer Bear, S. F. & P. S. S. Co.
Steamer Coronado, E. K. W. L. Co.

COASTWISE CARGO CARRIERS.

Steamer Cleone, Needle Rock, loading.
Steamer Yosemite, Portland, sailed June 18.
Steamer Hornet, Port Angeles, sailed June 18.
Steamer Willamette, Portland, sailed June 18.
Steamer San Gabriel, Umpqua, loading.
Steamer Sina-Yak, Puget Sound, loading.
Steamer Noyo, Mendocino, loading.
Steamer Hoquiam, Gray's Harbor, sailed June 18.
Steamer Celilo, Portland, sailed June 18.
Steamer Tahoe, Gray's Harbor, loading.
Steamer Temple E. Dorr, Columbia River, loading.
Steamer Wasp, Port Angeles.

TO AND FROM ATLANTIC PORTS.

Steamer Hattie Luckenbach, New York, sailed June 4.
Steamer Dallas, Philadelphia, sailed June 12.
Steamer Isthmian, New York, sailed June 3.
Steamer Arizonan, New York, sailed June 7.
Steamer Harry Luckenbach, New York, sailed June 4.
Steamer Hawaiian, New York, sailed June 11.
Steamer Finland, New York, sailed June 16.
Steamer Columbian, New York, sailed June 15.
Steamer J. L. Luckenbach, New York, sailed June 12.
Steamer Santa Cecelia, New York, loading.
Steamer Santa Cruz, New York, loading.
Steamer Honolulan, Boston, sailed June 10.
Steamer Carolyn, New York, loading.
Steamer Lewis K. Thurlow, New York, loading.
Steamer Georgian, New York, loading.
Steamer Montana, Puget Sound, loading.
Peter H. Crowell, San Francisco, loading.
Steamer Panaman, New York, loading.
Steamer Santa Clara, Puget Sound, loading.

COMING FROM FOREIGN PORTS.

Steamer M. S. Dollar, Manila, sailed May 9.
Japanese steamer Kiyo Maru, Hongkong, loading.
Swedish motorship San Francisco, Stockholm, loading.
Schooner Alpena, Cadiz, P. I., sailed May 20.
British steamer Spectator, London, loading.
British steamer Crown of Galicia, London, loading.
British steamer Director, London, loading.
Steamer Cacique, Nitrate Port, sailed June 3.
Steamer Prince Albert, Mazatlan, sailed June 16.

TIDE TABLE.

Tuesday,	June 22	5:18 / 2.6	10:15 / 1.8	5:16 / 6.1	....
Wednesday,	" 23	12:28 / 0.2	6:41 / 3.7	11:12 / 2.0	6:00 / 6.6
Thursday	" 24	1:21 / —0.6	7:50 / 3.9	12:09 / 2.2	6:53 / 7.1
Friday,	" 25	2:12 / —1.2	8:46 / 4.0	1:05 / 2.2	7:43 / 7.4
Saturday,	" 26	3:00 / —1.5	9:36 / 4.2	1:57 / 2.2	8:32 / 7.6
Sunday,	" 27	3:46 / —1.6	10:23 / 4.3	2:49 / 2.1	9:21 / 7.5

NOTE—In the above tabulation of tides the daily tides are given in the order of their occurrence, commencing with the early morning tide in the left-hand tide column, and the succeeding tides as they occur. On some days but three tides occur, the fourth tide occurring on the following morning. The first line gives the hour, the second the height in feet. Comparison will show high and low tides.

PORT ITEMS.

Three arrivals from foreign ports and three departures kept customs and immigration officials busy today. The steamer O. M. Clark of the Olson & Mahoney line and the British steamer Cetriana arrived from Mexican ports and the steamer Thomas L. Wand from British Columbia ports. The Cetriana discharged twenty-eight passengers here and proceeded to San Francisco with her cargo of freight. The Clark discharged a small amount of freight here but no passengers, and proceeded to San Francisco. The Wand brought a cargo of poles.

The departures included the Toyo Kisen Kaisha steamer Seiyo Maru for South American and Mexican ports and the British steamer Merchant for San Francisco. The Merchant arrived here last night and had but a partial cargo. On account of the demand for east-bound tonnage from the Harrison line it is sending out-bound steamers as fast as possible. The Merchant will take back a full cargo.

Lumber carriers arriving today included the Shoshone from Portland and Coronado and San Jacinto from Gray's Harbor. The San Jacinto proceeded to Ventura, after discharging partial cargo for the E. K. Wood yards.

-to San Diego's Fair

Special Reduced Rates account the Exposition

$4 -from here -round trip

Tickets on sale June 26 and 27 -you can remain there 10 days.

-every day five trains 8:10 a.m. 9:10 a.m. 1:15 p.m. 3 p.m. and the midnight train at —11:59 p.m.

Spend at least part of your vacation in San Diego besides the Exposition there is plenty to see and do—Auto trips to Fort Rosecrans, Point Loma, Old light house and Ocean Beach, also the natural Caves of La Jolla, "Old Town," Ramona's Marriage Place—the Quaint Mexican Village of Tia Juana is 15 miles South, over the border and famous Coronado is just across the bay

Santa Fe

Santa Fe Ticket Office
334 So. Spring Street
Phone any time day or night
-60517—main 738-

Schools and Colleges.

DEANE SCHOOL
AN OUTDOOR SCHOOL FOR YOUNG BOYS
Montecito Valley, Santa Barbara, Cal.
Preparatory for Thacher, Groton, Hill, St. Mark's and other secondary schools. Fall term opens September 22nd.
SUMMER SESSION (JUNE 20-SEPTEMBER 1)
Camping, swimming, riding, fishing and all other outdoor amusements. Complete equipment for baseball, tennis. Catalogue on application.

HUNTINGTON HALL
Boarding and Day School for Girls, Oneonta Park, South Pasadena.
Accredited to eastern colleges and universities. Art Expression, Aesthetic Dancing, thorough musical instruction. New buildings. Steam heat. All rooms with bath adjoining or running water in room. Sleeping porches, open-air gymnasium; prices $750 to $1000, which includes board, tuition, and laundry. Six electric cars pass the school grounds. Ten minutes from Pasadena. Twenty minutes from Los Angeles.
Miss Florence Housell, Principal. Tel. Home 33630.

The Gring Summer Camp FOR BOYS
Near the ocean, Montecito, Santa Barbara, Cal. On the principles of Dr. Henderson's Eastern Camp. R. B. GRING, A.B., Harvard, Director. Write for catalog and references.

CLAREMONT SCHOOL FOR BOYS
A home school for about 25 boys between 11 and 18 years. From sixth grade to college entrance. NOT MILITARY. Much out-door life. Fire-proof buildings, swimming pool, gymnasium, large grounds and a fine spirit of enthusiasm. THE BOYS LIKE IT. Term opens September 21.
For catalog address the Headmaster, W. E. GARRISON, A. B. (Yale), Ph. D., CLAREMONT, CALIF.

St. Catherine's School for Girls
626 West Adams St., opposite Chester Place. Non-sectarian boarding and day school for girls under fifteen. School reopens September 23th. Prepares for Marlborough, Girls' Collegiate and High Schools. Boys admitted to Montessori Class and First Grade. Music, languages, art, sewing. Small classes, individual attention. Miss Thomas, Miss Mosgrove, Principals. Telephones, West 4532; Home 23309.

GIRLS' COLLEGIATE SCHOOL
ADAMS AND HOOVER STREETS. TWENTY-THIRD YEAR.
Accredited University of California, Stanford, Smith, Wellesley, Cornell, etc. Eighth grade, High School, Post-Graduate Classes. Technical courses in Business, Cooking, Sewing, Applied Arts. Standardized Music Methods. New building for resident pupils. Miss Parsons and Miss Dennen, Prins.

HOLLYWOOD SCHOOL FOR GIRLS
SUMMER SESSION.
An out-of-door school. Sunset Boulevard and Hay Ave. Boarding and Day School. College Preparatory. General advanced and secretarial courses. Music, Art, Domestic Science and Art. Physical Training. Circular on application. Phone 57504. Laurel Canyon car.

BOYS URBAN Military Academy
A delightful vacation at the beach June 15th to September 15th. Classes daily at the Academy. 800 S. Alvarado. Phone 53647.

L. A. SCHOOL OF ART AND DESIGN
Sixth and Alvarado Sts.
Rudiments to highest. Illustration, Commercial Art, Painting, Decorative Design.
SPECIAL SUMMER COURSE—Special Rates.

WILSHIRE SCHOOL FOR GIRLS
624 South Normandie Avenue.—Day pupils only; all departments. New building, outdoor study. Eurythmics. Principal, MISS I. C. PIRRET. Home 56889.

MARLBOROUGH SCHOOL FOR GIRLS Over Fourteen
856 West 23rd St. 26th year. New term begins Feb. 12. Certificate admits to Wellesley, Vassar, Mt. Holyoke, Smith, California and Stanford. Advanced and special courses. Domestic Science, Sewing, Millinery, etc. Music department in charge of Mr. Waldo F. Chase. Mrs. Geo. A. Caswell, Miss Grace Wiltshire, B.L., Principals.

HARVARD SCHOOL (Military)
16th and Western Avenue. A Boarding and Day School for boys. Prepares for all colleges. Send for Illustrated Catalogue.

THE COLLEGE OF FINE ARTS,
University of Southern California, offers more advantages than any other school in the West. Come and see. Summer School from July 6th to August 28th. All branches of fine and applied art.

YALE SCHOOL
909 N. Union Ave., Los Angeles, Cal.
Boarding and Day School for Young Men and Boys. Grammar and High School grades. Summer session. Special rates. Illustrated catalogue. Tel. Wilshire 2436.

California Military Academy.
New buildings, 4091 W. 16th St.
SUMMER SESSION
Opens June 15th. Camp at Santa Monica Beach. PHONE 74073.

Miss Harker's School For Girls
Accredited to Colleges. Grammar and Primary grades. Fourteenth year. Catalogue upon application. Address Miss Harker, Palo Alto, Cal.

BUSINESS SCHOOL FOR YOUNG WOMEN.
My system of individual instruction insures unusual business capability. Phone F7333. Mrs. C. E. Bean, 414 Metropolitan Bldg.

Schools and Colleges.

Belmont School
(For Boys)
21 miles south of San Francisco
We think that we give to our boys what thoughtful parents wish. Our graduates enter, on recommendation, institutions that admit on certificate and on examination (see page 24 of our catalogue) to Harvard, The Massachusetts Institute of Technology, and Yale, whose admission requirements are most severe. Send for beautifully illustrated catalogue, which gives not only a very good idea of the spirit and purpose of the school, but of its equipment and its attractive school home. Nothing, however, can quite take the place of a visit to the school.
W. T. REID, Head Master, Box G.

HITCHCOCK MILITARY ACADEMY
38TH YEAR
Located one mile from San Rafael in the healthiest part of beautiful Marin County. School fully accredited. Highest rank accorded by U. S. War Dept. High morals and strict attention demanded. Special attention to Physical Culture and Athletics. Expert and experienced instructors. Separate room for each pupil. Juniors in separate building. 38th year begins in August. Write for catalog.
Address
Adj. Hitchcock Military Academy
San Rafael, California

Mills College
Suburbs of Oakland, California
The only Woman's College on the Pacific Coast. Entrance and graduation requirements equivalent to University of California. Standard Departments. Full training in Home Economics, and in Gymnasium and Playground Supervision. Special care for health of students. Christian influences; undenominational. Fall term begins September 14th. For catalogue address
Registrar, Mills College P. O., California.

HOLLMAN Business College
Special Reduced Summer Rates. Send for Catalog. 1017 Figueroa. Bdwy. 2560; 24021.

WESTLAKE SCHOOL FOR GIRLS.
Resident and Day pupils. Accredited to Vassar, Smith, Wellesley, Mt. Holyoke, Stanford and University of California.
616 SOUTH ALVARADO.

Real Estate Directory.

Take beautiful trip by auto free, to
BALDWIN HEIGHTS
(Baldwin's La Puente Ranch)
See BADGER & COCHRAN
230 Haas Bldg., 7th and Bdwy.
Phones A5121—Main 8118

NOTICE
To Real Estate Men
For all sales in WINDSOR SQUARE we will pay FULL commission to other agents.
R. A. ROWAN & CO.
300 Title Insurance Bldg.

Juab Valley Wheat Land
$20 Per Acre
Charles M. Conant,
514 Laughlin Bldg.
Home A1958 Main 8202

HARBOR INVESTMENTS of all kinds
Excursions every Week.
F. P. NEWPORT CO.,
206 Central Building.

Public Service: City Hall, Courts.

At the Courthouse.

WILL ACTION IS LUSITANIA ECHO.

CAMPBELL-JOHNSTON ESTATE IN PROBATE COURT.

Documents of Husband and Wife are Practically Joint Instruments and Death on Ill-fated Vessel Came at Practically the Same Time. Situation Legal Rarity.

One of the few instances where joint wills are made and husband and wife die practically at the same time came before Judge Rives yesterday when Sheldon Borden, attorney for Frederick C. Valentine, presented the wills of Mr. and Mrs. Conway Seymour Campbell-Johnston for probate. The Campbell-Johnstons lost their lives when the Lusitania was torpedoed.

The wills, substantially joint instruments, are framed so that the property goes to the survivor. There is the same clause as to the residuum. The executor's construction of the survivor is that Mrs. Campbell-Johnston is presumed by law to have died first. Section 963 of the Code of Civil Procedure holds that where two parties die at the same time, one male and the other female, the male survives the female.

Under this construction Mrs. Campbell-Johnston's estate goes to her husband. The next proceeding will be an application for the distribution of the estate to Mr. Campbell-Johnston according to law. A life interest is provided in the will, one-third going to Charella Tappan Burr, one-third to Mrs. Donna Delande Sunderlin, Mrs. Campbell-Johnston's sister, and one-third to Mrs. Charlotte Hedwords Williams, Mr. Campbell-Johnston's sister. She is the only daughter in a family of nine.

Some question may be raised as to the effect of the bequests to charitable and benevolent institutions. Attorney Borden contends that the bequests are religious, not charitable or benevolent. The wills provide that the greater part of the estates shall go into a trust fund for the benefit of the Church of the Angels of Garvanza. A bequest of $10,000 is made for the endowment of a bed in the Good Samaritan Hospital.

The estates are valued at approximately $200,000. Inasmuch as a life interest in them has been given to the three women named, the trust fund cannot take effect until this interest terminates.

KEEPS SMILING.
THROUGHOUT GRILLING.

The cross-examination of Walter R. Simons, president of the Simons Brick Company, in an action brought by Arthur Randall, a stockholder, who charges he has been refused the right to inspect books, papers and documents used in compiling an inventory, never once ruffled the ruddy face of the brick man in Judge Taft's court yesterday. The cross-examination by Attorneys Feuri and Hood was punctured by the objections of Attorney Miller, counsel for Mr. Simons; J. T. Crampton, treasurer, and H. B. Howeth, assistant secretary and the Simons Brick Company. Mr. Simons smiled pleasantly even when some of the questions seemed to be embarrassing.

President Simons's brother, Joe Simons, a director of the company, was more than interested in the battle between witness and attorneys. While the action, which was a writ of mandate, was brought in the same of Mr. Randall, Joe Simons, it is understood, is also interested as a stockholder. He owns 47 per cent. of the stock of the corporation and there was some talk of an attempt to freeze him out of the active management.

The proceedings yesterday were for contempt in failing to obey the order of the court issued when the petition for a writ of mandate was heard. The cross-examination of Walter R. Simons was directed to the data contained in the bundle of papers Mr. Simons said he turned over. It is alleged in the petition that he and Mr. Howeth had exclusive custody of the books, papers and documents.

SUNSHINE.
GLEAMS IN COURT.

A lot of brightness flooded Judge Wellborn's courtroom yesterday when the warring members of the Los Angeles branch of the International Sunshine Society filtered in to witness the latest phase of the suit to declare invalid an election held May 6 at the home of Mrs. Charles H. de Mund, State president of the society.

The proceeding in court was to have the suit set for trial. Mrs. De Mund and the other defendant officers asked for an early trial. Judge Wellborn set the action down for next Thursday morning. While the proceedings were brief, the defendants and their friends held an animated meeting in the corridor. The factions did not encounter.

The allegation is that the meeting was not held at the place designated. There is also a charge of ballot stuffing and old-time political work, which is all denied by Mrs. De Mund. The State president and her supporters have every confidence that the hearing will dissolve the suit and the charges as a ray of the sun pierces mist.

ALIENATION SUIT.
WITH BEACH AS SETTING.

Mrs. Ida Coe, whose husband is a Colorado ranchman, is alleged to have renewed her acquaintance with Samuel F. Sturdevant while she was visiting friends at Santa Monica, and according to Attorneys Hulme & Eckman, who filed a $25,000 suit for Mrs. Alice M. Sturdevant for alienating the affections of Mr. Sturdevant, she endeavored to persuade him to go with her to Wyoming.

Because it is alleged Mr. Sturdevant expected to leave for Wyoming today, suit was filed yesterday and papers served. The complaint gives no hint of anything more serious than the alleged persuasiveness of Mrs. Coe to have Mr. Sturdevant leave Santa Monica.

WILL CONTEST.
ORDERED RETRIED.

A petition of the widow for a retrial of a contest that broke the will of George H. Stewart, former president of the Chamber of Commerce, who died in the Orient and left her the bulk of his $100,000 estate, was granted yesterday by Judge Houser.

Contest was instituted by Alexander Stewart, a son by a former marriage, who, with his three sisters, was cut off with a small sum by the terms of the will. He alleged his father was of unsound mind when the instrument was executed and, by the findings of a jury, succeeded in breaking the will.

Mrs. Stewart petitioned for the retrial on the ground, among other things, that new evidence had been found.

FAMILY GETS ALL.
WILL FILED BY WIDOW.

The will of James W. Coleman was filed by his widow, Mrs. Minnie S. Coleman, and Attorney Edward F. Hahn, for probate yesterday. The real property in Tulare and Los Angeles counties is valued at $35,000 and stocks and personal property at $15,000. The total value of the estate is $45,000, producing an annual income of about $15,000.

The heirs are the widow and the children, the latter being Caroline, David, Lillian and Helen Coleman of Pasadena; Mrs. Arthur R. Burney of East Orange, N. J.; Albert J. Coleman of Gatun, Canal Zone, and John Coleman of Tulare county.

ASKS DAMAGES.
CROPS AND FOWLS LOST.

The rebellion of Mrs. Clara L. Auchmoody against the increased water rates put into effect by the Manhattan Beach Water Company, successor to the Hermosa Beach Company, which led her into court last year in a futile effort to enjoin the company from enforcing the rates, again brought her into court yesterday, when she filed a damage suit against the city of Manhattan for the loss of her poultry and crops.

The complaint states the water supply was cut off from her fifteen-acre ranch July 9 to October 8, 1914. The lack of water cost the lives of 127 half-grown chickens, twenty-nine pullets, forty-three cockerels, 400 Rhode Island Red hens and 193 chicks. Her cantaloupe and pepper crops were ruined. She asks $2048.05 damages.

COURT PARAGRAPHS.
PROCEEDINGS IN BRIEF.

CANAL IMPROVEMENT. Col. W. H. Holabird, receiver for the California Development Company, was authorized by Judge Myers yesterday to spend $17,500 for dredging the Mexican portion of the canal system. Of this amount $7500 will be used for the Upper Alamo and $10,000 for the Lower Alamo. The court has held that unless water bills are paid, he would not authorize further expenditures.

BARRED BY STATUTES. On the ground that it was barred by the statute of limitations the suit of Lewis J. P. Squires against the Southern Pacific Company never reached the testimony stage in Judge Cabaniss's court yesterday. Judgment was given for the defendant. Mr. Squires, who asked $5000 damages, is a dental supply salesman. He was arrested as he got off a Southern Pacific train at Santa Barbara, August 6, 1913, and taken to jail. Two days later the charge against him was dismissed by the District Attorney. The corporation alleged he refused to pay his fare and also created a disturbance.

FATHER OF MANY KILLS HIMSELF.

UNION WITH WIDOW MADE THE HOME CIRCLE SIXTEEN; TRAVELED MUCH.

John Hebel, father of eight children and stepfather to six more, shot himself with fatal result yesterday while his wife was waiting for him in Central Park, that they might keep a social engagement. Mrs. Hebel returned to the apartment they occupied at No. 624 East Fifth street and found her husband seated upright in a chair, collapsed and dying with a bullet in his brain.

For the four years they have been married, Mr. and Mrs. Hebel had been traveling constantly, having made a tour of Europe two years ago. Recently they came from Salt Lake City, where they had sojourned several months. Ill health compelled Mr. Hebel to seek the more amiable climes.

At the time of their marriage Mr. Hebel was a prosperous grain broker of Decatur, where he had raised his family of eight children. When he married, he fathered the six children of his second wife and the union arranged one of the biggest families in the Middle West.

Mrs. Hebel, who believes her husband was wealthy, can assign no cause for his death. He was taken to the Receiving Hospital and later transferred to the Pierce morgue.

LAUNCHES TO RUN SMUGGLERS DOWN.

TWO HIGH-POWER CRAFT BEING BUILT FOR GOVERNMENT AT WILMINGTON.

Two high-power launches are being built for the local immigration authorities at the Wilmington shipyards, the craft to be completed in August at a cost of $10,000, by the Joe Fellows Yacht and Launch Company.

The boats are intended to compete with the flyers employed by the smugglers along the coast, and will be the best in the service anywhere. Each will be equipped with a modern machine gun, fitted on a carriage that may be moved about at will, a collapsible wireless apparatus and electric lights. They will have two seventy-five-horse-power engines, and twin screws, capable of traveling from twenty to twenty-five miles an hour. The hull of each craft will be sixty feet long, with a beam of ten and one-half feet and with accommodations for eight men, although that many will not be used except in an emergency. The regular crew will be six men.

It is understood that possibly Secretary of Labor Wilson will attend the launching, as will Commissioner of Immigration Caminetti.

BRENTWOOD PARK

HOW FAST DO YOU DRIVE?

If you drive 25 miles per hour you can be home from the theater in 31 minutes.

20 miles per hour—39 minutes.

Where can you find a better location for your suburban home?

Braly-Janss Co.
Main 1371. Home 10026.
320 Pacific Electric Bldg.
Branch at Brentwood Park.

At the City Hall.

PLAN TO UNITE CHARITY ACTIVITY

PUBLIC DEFENDER PROPOSED BY COUNCIL COMMITTEE.

Petition for an Ordinance to Prohibit Roosters from Crowing at Unseemly and Unnatural Times is Filed After Mature Deliberation by City Solons.

Consolidation of city and county charity work as recommended by Councilman Conwell was approved by the Public Welfare Committee of the Council yesterday, and a resolution calling for the appointment of three representatives of the city charities to confer with a like committee representing the county on consolidation plans will likely be considered by the Council today. The original resolution provided for discussion of plans to "consolidate under county control," and it was amended to leave the point of control to be recommended by the joint committee.

Creation of the office of public defender is favored in a report adopted yesterday by the Public Welfare Committee of the City Council, and the matter is referred to the Budget Committee for consideration in making up the new budget. Councilman Roberts presented the matter to the Council a few weeks ago, and yesterday's action was on his recommendation. It is also in line with ideas expressed by Mayor-elect Sebastian during his campaign.

Chairman Wheeler of the Welfare Committee moved that certain petitions asking the Council to pass an ordinance making it a misdemeanor for a rooster to crow between the hours of midnight and 6 a.m., be filed. This was done after the committee had been informed that the ordinance requested would work in the interests of the holders of a patent for a rooster muzzle, and, besides, it would be class legislation.

The committee recommended that the lumber yard at Berendo and Sixteenth streets be allowed to remain in its present location until proceedings are completed for the widening of Sixteenth street in that district.

CITY BUYS BONDS
TO HELP POWER PLANT.

The purchase of $390,000 in municipal power bonds by the city was authorized yesterday by the Council and the funds will be available immediately for furthering the construction of the city power plant in San Francisquito Canyon and building or buying transmission lines for distributing the power. The purchase is to be made from the sinking fund of the city on the advice of the Public Works Committee.

Brick Yard Must Move.

Petitions asking for the removal of a brick yard on the north side of Santa Monica boulevard, between Gordon street and Tamarind avenue, were considered by the Public Welfare Committee and action was deferred until members of the committee can inspect the ground. The petitioners assert that the brick yard is in a residential district that will grow rapidly if not hampered.

Minor Municipal Affairs.

The official bond of City Attorney Stephens was approved by the Council yesterday.

Protests against the improvement of Yale street between College and Bernardo streets were sustained, and proceedings abandoned by the Council yesterday. The Council also rescinded all instructions heretofore given with reference to opening Dayton avenue from Avenue 46 to Monte Vista street.

The report of the Public Utilities Committee proposing the sale of a street railway franchise in South Park avenue over a part of the proposed municipal line to the Harbor went back to the committee for further consideration.

STUDENT PLAY TODAY.

Long Course of Rehearsals Has Marked Preparation of Cast for "The Little Minister."

So thorough are the preparations for "The Little Minister," the summer class play of the Los Angeles High School, to be given this afternoon and tomorrow evening in the school auditorium, that rehearsals were started ten weeks ago under the direction of Miss Leno Cooper.

Special classes were formed at the beginning of the term and the entire play studied carefully. Then the tryouts took place and the final actors chosen. Now, after more than two months of practice, the young actors are in fine form and the play itself progressing well for an amateur production.

The part of Babbie, the gypsy heroine, is to be portrayed by Miss Ruth Ryan. Gavin Dishart, the Little Minister, is to be played by Oakley Ashdon. The rest of the cast is as follows: Nannie, Katherine Schorr; Micah, Mollie Rycoff; Jemina Tosh, Gertrude Ritter; Jean, Dorice Gordon; Felice, Oradell Moelerich; Elsbeth, Florence Houston; Susy, Marie Primmer; Betty, Jeanette Sudow; Rob Dow, Theodore Johns; Hammond, Albert Oliver; Andrew, Paul Younkin; Snecky, Willie Combs; Capt. Holliwell, Warren Martin; Lord Rintoul, Fred Cross, Sergt. Davidson, George Burrall.

FUNERAL OF TEACHER.

High School Classes are Dismissed While Students and Instructors Pay Last Tribute.

Attended by many of the pupils he taught and the teachers he worked with, the funeral of Prof. Havemann, who taught school in Los Angeles nearly sixty years, and until recently was instructor in German at the Los Angeles High School, was held at Rosedale Cemetery yesterday afternoon.

The high school classes were dismissed at 1 o'clock that the teachers and students might pay this last tribute to the man who had been their friends and advisor.

MURPHY WINS AGAIN.

For the third time the Federal Courts have affirmed the validity of the Murphy wall or disappearing bed patents, Judge Trippet yesterday deciding the action brought by the Murphy Wall Bed Company against Robert H. Anderson of San Diego, for alleged violation of the Murphy patent in favor of the plaintiff. In previous cases Judges Van Fleet and Wellborn had taken similar action. In rendering his opinion, Judge Trippit took occasion to score the defendant Anderson in offering as a witness an express driver of San Diego, who claimed that he had delivered three beds made by Anderson involving the same principles as the Murphy patent, but before that patent was issued. The court did not hesitate to say that Anderson had testified falsely.

CRUISE POSTPONED.

Word that the Pacific cruise of the Naval Academy practic squadron has been postponed indefinitely was received yesterday by the Chamber of Commerce from Rear-Admiral Fullam, superintendent of the Annapolis institution. The squadron expected to reach this city July 24, to spend two days.

SORORITY SPECIAL.

More than 100 eastern members of the Alpha Chi Omega Sorority will pass through here the 28th inst., on their way to Long Beach over the Salt Lake. The special is due at the beach city at 8 o'clock in the morning. Two days will be spent at Long Beach, according to the itinerary.

BANKRUPTCY PETITION.

Edward E. Sweet, a contractor of this city, filed a petition in bankruptcy yesterday. He gave his debts at $8603.71, and his assets as $14,692.50, of which $4500 is in the shape of real estate and $5000 is claimed as exempt from execution.

REALTY MAN BANKRUPT.

Gustav Prebensen, a real estate broker of this city, filed a petition in bankruptcy in the United States District Court yesterday. His debts are scheduled at $3711.84 and his assets at $100.

Personal Daintiness

Is One of Woman's Greatest Charms—

Every woman knows the annoyance and discomfort of excessive perspiration under the arms—the embarrassing odor—the ruined gowns.

Your relief is in NONSPI, an old reliable, never failing remedy for this greatest of annoyances—used by a million women and highly recommended by every user. NONSPI destroys the unpleasant odor and prevents the excessive armpit perspiration itself. It is positively harmless—an antiseptic liquid, scientifically prepared, (not a paste nor a powder) easily applied with a bit of cloth just before retiring. NONSPI used as directed will give prompt relief from excessive armpit perspiration. This we absolutely guarantee.

Prevents Perspiration Under The Arms

NON SPI

Reg. U.S. Pat. Office.

And Destroys All Odor

Use NONSPI and throw away your Dress Shields—wear any gown you wish—appear anywhere in society with assurance and comfort. NONSPI banishes embarrassment and humiliation by making the armpits sweet and clean.

For sale at druggists and department stores, 50c, or sent by mail on receipt of price.

THE NONSPI COMPANY,
Successors to The R. L. Co. Kansas City, Mo.

D'Arley Case.

CLEAR HER OF SLAYING MAN WHO WRONGED HER.

GABRIELLE D'ARLEY was acquitted of the murder of Leon and Topp by a jury in Judge Willis's court last night. One ballot was taken, the jurors being out only eight minutes.

Three days before a jury in the same courtroom returned a verdict of guilty against Mrs. Irene Murphy, an elderly woman, for killing her husband. Mrs. Murphy was convicted on circumstantial evidence.

Miss D'Arley, a young woman and to some attractive, was cleared of the murder charge by the sympathy that touched the hearts of the jurors.

The twelve men were of the unanimous belief that when Miss D'Arley shot Topp, whether it was accidental or purposely, she righted a wrong that had been done her. Peter Amestoy was foreman of the jury.

Upon the shoulders of Mme. Ellen Beach Yaw Miss D'Arley sobbed her relief when the verdict came. Through the bitter denunciation of her crime, delivered by Deputy District Attorney Doran, she seemed composed. She cried silently when Attorneys Rogers and Domingues pictured her as a hapless maiden who had fallen prey to a "white slaver."

A courtroom full of women showered congratulations upon her. Miss Yaw accompanied her to the women's ward at the jail, where she gathered her belongings and left in an automobile for Lark Ellen's beautiful home at Covina.

The case was submitted to the jury at the close of a day of warm argument between counsel and three rather ambitious addresses by Attorneys Domingues and Rogers for the defense and Deputy Doran for the State. Mr. Doran made an excellent argument against heavy odds.

Earlier in the day Mr. Doran moved to strike out all testimony which tended to show insanity on the part of the defendant at the time of the shooting on New York's Day in a West Seventh-street liquor store.

Attorney Rogers opposed the motion on the ground that he had not called expert witnesses because such testimony would only be confusing to the jurors and for the additional reason that the defendant had no money to pay for such assistance.

Judge Willis denied the motion and remarked that the absence of "expert" alienists was commendable.

Attorney Domingues opened the argument with a bitter arraignment of Topp. He charged, as the evidence showed, that Topp had embezzled the funds of the Bartenders' Union at Prescott, Ariz., that he had forged a check, that he had driven Miss D'Arley into white slavery and kept her there, taking her earnings.

California Souvenirs—Hamburger's, headquarters for Los Angeles and California Souvenirs.—Main Floor.

Established 1881

Hamburger's

BROADWAY AND HILL — EIGHTH STREETS

SUNSET BDWY. 1168 — HOME 10063

TUB SKIRT TIME

Gabardine Skirt, $5.00 — Striped Skirt of Gabardine, $2.50 — Striped Pique $2.00 — Pique Gabardine, $2.50 — Pique $3.50

—The New Tub Skirts—already they are taking first place among all skirts—be first to see these modish new styles that have just arrived.

—The models pictured will serve all the exigencies of summer days. They are of dependable materials that will launder beautifully and are designed with a smartness of effect that will cling to them throughout the season.

—Of Plain and Striped Pique and Gabardines—each one a Fashionable Summer Weave

—Styles are innumerable! There are models with one or two rakish patch pockets; there are semi-yoke effects and big pearl buttons galore—and all are designed in the new circular effect. Chic? Yes—very!

(Hamburger's—Second Floor—Today)

Today—the Second Day of Our Annual

JUNE SALE UNDERMUSLIN

—Hundreds of garments were sold yesterday morning; and as many more followed in the noon—yes, and today the opportunity for saving will be as great as during the very hour of the sale. By this you can judge of the immensity of our stocks, of the great purchases, of the many lines at reduced prices. Come!

$2.45 to $3.95 Nightgowns Some Slightly Soiled or Rumpled $1.59

—Though a bit rumpled from display, these gowns are high grade in every particular; a tubbing will make them as snowy white as new—and see how great the savings on them—$2.45 to $3.95 gowns for $1.59! Just one of the advantages of this great sale.

$1.00 and $1.19 Petticoats of Fine Nainsook; Summery Styles.

—The values are truly astonishing. Styles just as satisfactory—for we are making a feature of this line at less-than-a-dollar prices; petticoat is prettily trimmed; some have dust ruffles and are made on fitted belts.

Women's MUSLIN PETTICOATS, Special—$1.00

—Among these are petticoats of heavy pique with wide flounces; others with scalloped flounces; pretty styles in regulation effect.

$1.00 & $1.25 DRAWERS Fine Nainsook, Daintily Trimmed.. 75c

—These with embroidery ruffles or lace trimmings; some with set-in medallions and ribbon beading—the Beauties—even at their first prices.

$2.50, $3.75 Combinations Batiste, Nainsook; Newest Styles $1.

—New styles, princess or with camisole tops. All are perfect fitting and trimmed with laces and embroideries.

DAINTY SUMMER CORSET COVERS at 50c

—And we've never seen prettier ones at this price! Some have cap sleeves and an elastic band; others lation style lace and medallion trimmed.

(Hamburger's—Second Floor—Today)

Men's Unblocked South American

PANAMAS at $2.85

—The very kinds that are selling at $7.50 and $10.00 the country over.
—In the natural, flexible, non-crushable state, just as they come from the native hats of South America.

(Hamburger's—Men's Store—Main Floor)